OUR FLAG SINCE 1892 · WHY CHANGE IT?

The Daily Colonist.

Vancouver Island's Leading Newspaper Since 1858

Sunny
(Details on Page 2)
* * *
Telephone
383-4111
Want Ads
386-2121

No. 264—106th YEAR | VICTORIA, BRITISH COLUMBIA, THURSDAY, OCTOBER 22, 1964 | *** | 10 CENTS DAILY 14 CENTS SUNDAY | 42 PAGES

To Honor Commitments

U.K. Allies Reassured By Wilson

LONDON (AP)—Prime Minister Harold Wilson's new government advised its allies Wednesday that Britain will stand by its international commitments.

* * *

In swift moves to allay any possible doubts about the Labor government's loyalties, Foreign Secretary Patrick Gordon Walker sent off messages which emphasized:

● Britain will go on giving the fullest support to the Central Treaty Organization, which with U.S. backing, links Turkey, Pakistan, Iran and Britain.

● Britain will continue its "policy to full support for the aims" of the eight-nation Southeast Asia Treaty Organization. The United States and France are among SEATO's members.

* * *

Britain regards the work of the seven-nation European Free Trade Association as important. EFTA was set up as a counter-group to the European Common Market. Its members swap industrial tariff concessions.

Only Tuesday night the Wilson government reaffirmed its loyalty to the Atlantic alliance and pledged its full co-operation with that 15-nation defensive organization.

* * *

Wilson and leading members of his administration have at various times criticized some aspects of the Cento and SEATO alliances. They see neither as fully meeting the changed needs of the Middle and Far Eastern situations.

Laborite Urges Coalition

LONDON (AP)—A call for an alliance of Britain's Labor and Liberal parties came Wednesday from Woodrow Wyatt, a leading moderate in the Labor camp.

* * *

Wyatt advanced his proposal without the backing of Prime Minister Harold Wilson, his own party leader, but Jo Grimond, the Liberal leader, showed interest.

* * *

Under Wyatt's proposal Grimond would get a seat in Wilson's cabinet and the Labor party would abandon attempts to nationalize the British steel industry along traditional socialist lines—a project that the Liberals oppose.

* * *

Wyatt claimed the arrangement would give Wilson's new Labor government a solid basis of power by adding nine Liberal votes.

U.S. Watched Test-Site Construction

Sky Eye Spied Chinese

WILMINGTON, Del. (AP) — Rep. Harris McDowell (Dem.—Del.) said Wednesday that the United States watched step-by-step the construction of China's atomic bomb site.

McDowell told a press conference of a briefing given him and three other Democratic members of the House foreign affairs committee Tuesday by State Secretary Dean Rusk in Washington.

McDowell quoted Rusk as saying that U.S. spy satellites took photographs so clear that the state department could see the erection of the tower from which China exploded its atomic bomb last week.

* * *

McDowell said others at the briefing included Reps. Donald M. Fraser, Minnesota; Cornelius Gallagher, New Jersey, and Wayne Hays, Ohio.

In Washington, Hays issued a statement criticizing McDowell for "making public the secret information he received at the state department briefing."

He said this would be "of unquestionable and inestimable value to the Chinese Communists."

"In fact," Hays said, "it was probably the biggest intelligence break that Peking has had vis a vis the United States."

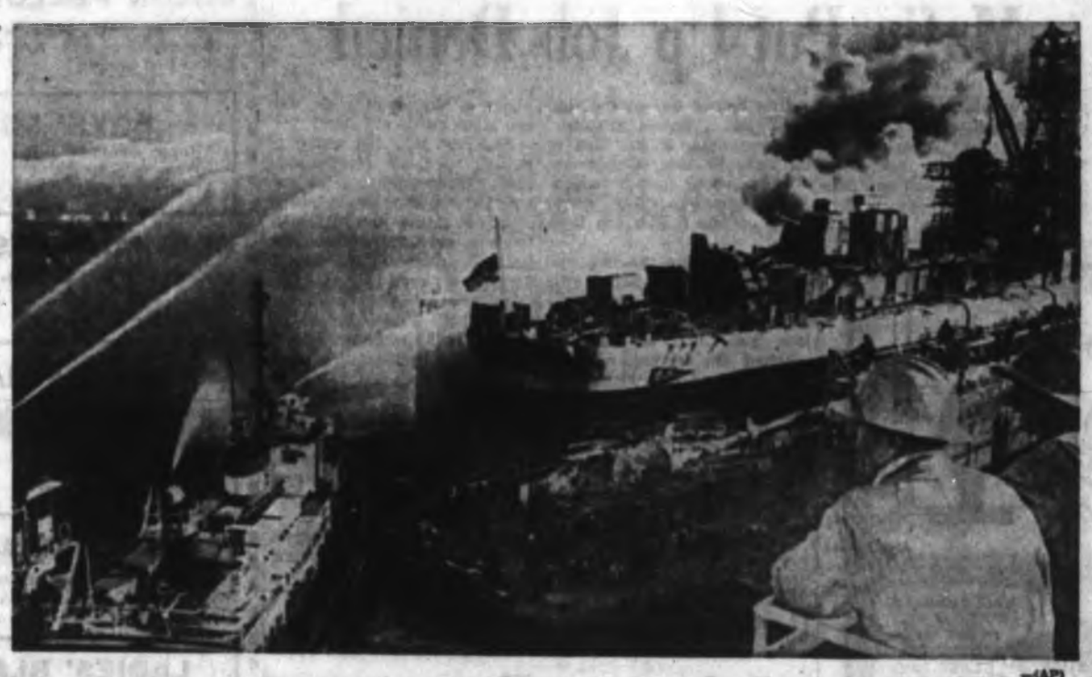

—(AP)

Water sprays over blazing dock and destroyer

* * * * * *

Fire Sears Seattle Dock

SEATTLE (AP)—One of the worst waterfront fires in Seattle's history ravaged the Todd Shipyard Corporation's repair facilities in the south end of the harbor Wednesday.

Two navy ships, including the destroyer Marshall, and a huge Washington State auto ferry were endangered by the blaze.

For more than four hours the uncontrolled fire, fed by creosoted timbers and oil-soaked planking, hopscotched along under the piers, once popping up behind firemen and forcing them to retreat through the heat and smoke.

Dozens of firemen, shipyard workers and sailors fighting the fire were treated for smoke inhalation or injuries.

Fire Chief Gordon Vickery suffered a leg injury when struck by a hose stream from a fireboat and knocked down. He stayed on the job. Four persons were sent to hospital but none were in serious condition.

MAJOR DAMAGE

There was no immediate estimate of loss, but the fire did major damage to an 8,500-ton wooden drydock valued at more than $2,000,000.

Fire broke out at several points on the Marshall, which was undergoing overhaul. The ship could not be towed away because a hull plate had been removed.

Vickery blamed the fire on a welder's torch, but the shipyard reported welders had been gone from the area for some time before the fire erupted.

CREW JOINS FIGHT

The fire spread to the adjoining drydock where the Marshall was high and dry. Within 10 minutes the order was given to the 108 crewmen to abandon ship. The men quickly joined fire department crews.

All available firefighting equipment went to the scene and fire boats played hoses on the blaze from the water.

The shipyard is located on Harbor Island, which also is the location of several oil storage tanks. Workers playing water on the tanks and surrounding docks were aided by the lack of wind.

Nikita Praised By Party Groups

Red Ranks Split By Ouster

BERLIN (AP)—Unrest is spreading in East European Communist party ranks over the ouster of Nikita Khrushchev and in East Germany party meetings were reported Wednesday to have been disrupted by unruly demonstrations.

Communist organizations rarely admit their views are anything but unanimous.

Information Bureau West, an unofficial Western intelligence agency, said its East German sources reported there had been an unprecedented flood of questions at seminars and several had to be broken off because the discussion leaders lost control of the meetings.

KIND WORD

The East German party was among the first in Eastern Europe to say a kind word for the deposed Khrushchev.

Elsewhere in Eastern Europe, the Polish, Hungarian and Czechoslovak parties have openly praised Khrushchev.

GIVE REASSURANCE

The new Soviet leaders, party secretary Leonid I. Brezhnev and Premier Alexei N. Kosygin, have tried to reassure the restless Communist parties abroad. Both pledged at ceremonies Monday welcoming the three Soviet cosmonauts to continue policies laid down by Khrushchev.

These policies let up on the pressure imposed on the Soviet bloc in Stalin's day, allowing the various Communist states a little more freedom to act on their own.

WANTS DETAILS

The French Communist party said Wednesday it wants more information on "conditions and methods" by which Khrushchev was ousted. The big French party is second only in the western world to the Italian Communist party which also criticized the move.

Israel's Communist party paid tribute to Khrushchev and also asked Moscow for more information on his ouster.

The Norwegian Communist party said Khrushchev did not deserve "to be thrown into the gutter."

* * *

Chinese Bid Direct

WASHINGTON (AP) — Communist Premier Chou En-lai has transmitted directly to President Johnson through diplomatic channels the Red Chinese proposal for a summit conference on abolition of nuclear weapons, the state department disclosed Wednesday.

The proposal has already been rejected by top U.S. officials in public statements —State Secretary Rusk dismissing it as a "smoke screen" to cover China's first nuclear test explosion.

What appears significant about the new disclosure is the direct transmission from the premier of the unrecognized Peking regime to the U.S. president of such a message.

* * *

Johnson

Victory Without Hot War

ST. LOUIS (UPI) — President Johnson laid down a 10-point program Wednesday night which he said would defeat Communism "without the cataclysmic destruction of the civilized world."

Johnson, campaigning in the Middle West, denounced as "dangerous" the foreign policies of Republican presidential nominee Barry Goldwater.

GREAT ISSUE

Johnson said peace is the great issue in the presidential campaign, and added:

"In such a world as this — a nuclear world — there is no room for bluster and bluff and belligerence. There is only room for courage, intelligence and reason."

Continued on Page 2

Goldwater Chooses: No Choice

WASHINGTON (AP) — Republican national chairman Dean Burch said Wednesday the controversial film about U.S. morality, entitled Choice, has been withdrawn "at the request of Sen. Goldwater."

The film, made and sponsored by the Citizens for Goldwater-Miller, was to have been shown over the NBC network today. It depicted scenes of girls in topless bathing suits, pornography and street violence.

Witness Tells of Struggle

Put-Up Job Denied In Mafia Kidnapping

NEW YORK (UPI)—The only witness to the kidnapping of Mafia kingpin Joseph (Joe Bananas) Bonnano has discounted speculation that the racketeer staged his own abduction to dodge a grand jury which was to quiz him about syndicate crime.

William Power Maloney, Bonnano's attorney, was with the underworld big shot when two men with 45 calibre automatics pulled Bonnano from a taxi on Tuesday night outside Maloney's Park Avenue apartment.

"C'mon Joe, my boss wants to talk to you," one of the raincoat-clad men informed the swarthy, Sicilian-born Bonnano, Maloney said.

The lawyer said one of the men fired point blank at him but missed when he tried to aid Bonnano, who was shoved into another car and sped away.

GANGLAND CONVENTION

The abduction came just hours before Bonnano was to appear Wednesday morning before a federal grand jury investigating organized crime.

Bonnano, 59, is the reputed Cosa Nostra chieftain in Brooklyn and was a delegate to the notorious Apalachin gangland convention in 1957.

Federal attorney Robert Morgenthau said an investigation was underway to determine whether there was an obstruction of justice in Bonnano's disappearance.

EXECUTION FEARED

Chief of Detectives Phillip Walsh said he did not think the kidnapping was staged. "It certainly didn't look that way," he said.

Maloney was asked if he thought a gangland execution might be awaiting his client. "You're damn right it might be," the attorney said.

Maloney said he, an associate, Joseph P. Allen, and Bonnano had dinner in a midtown restaurant about 8:30 p.m. "We had a pleasant dinner," he said. "Joe ordered spaghetti, filet mignon and a special red wine —he's a wine connoisseur. I didn't notice anything untoward.

Continued on Page 2

Portugal Protests Papal Trip

VATICAN CITY (UPI) — Pope Paul VI's trip to the eucharistic congress in India has touched off major diplomatic complications with Portugal.

* * *

Portuguese Foreign Minister Alberta Franco Nogueira described the trip as "useless and unjust" in view of India's seizure of the Portuguese enclave of Goa.

* * *

A high Vatican official, who declined to be quoted by name, said Nogueira's statement "causes great sorrow in the Vatican."

Chisholm

* * *

'Final War in 10 Years' Unless China Appeased

OAKVILLE, Ont. (CP) — Dr. Brock Chisholm of Victoria, former director of the World Health Organization, says there could be a war of annihilation within 10 years if immediate steps are not taken to reach an amicable understanding with China. The Chinese last week exploded their first atomic device.

"We had better get friendly with them before it's too late," he said, "before they get the bombs to wage an atomic war."

* * *

Dr. Chisholm said in an interview that "the Chinese expect to fight an atomic war in which they will lose more than 300,000,000 people."

He said he doubts whether China would join the United Nations if an invitation were extended "until such time as it has proved it is the greatest power in the world."

* * *

He said he based his prediction of a war in 10 years on a belief that it will take China that long to develop a satisfactory delivery system for its atomic warheads.

* * *

Dr. Chisholm said he believes there is a need for and a trend toward a form of world government to replace many of the functions of national governments.

Bonnano Summered In Canadian Cells

MONTREAL (UPI) — Joseph Bonnano spent the better part of the past summer in Canadian immigration department cells here.

Bonnano's Canadian troubles started on May 27 of this year when he attempted entry into Canada on a "landed immigrant" status.

Bonnano had entered Canada at Blackpool, Que., on the New York-Quebec border. He told immigration officials at that time he intended to enter the cheese manufacturing business here.

However, the 59-year-old Bonnano was ordered deported almost immediately on the grounds he had lied to immigration officials in denying a previous criminal record when seeking entry to this country.

Don't Miss

'Kingdom of West' Under Fire —Page 19

* * *

Yogi Berra Khrushched —Art Buchwald, Page 41

* * *

Pearkes Opens School of Music —Page 42

	Page
Bridge	35
Comics	41
Coming of Age	30
Crossword	34
Financial News	12
Garden Notes	41
King Fisherman	8
Names in the News	10
Social	24, 25, 26, 27
Sport	16, 17, 18
Television	33
Theatres	28

Amid Barrage of Girls

He Found His Tropic Flame

VANCOUVER (CP)—Capt. Sydney Crapper will never put another ad in a newspaper.

The retired British army officer, on vacation from a Nassau hotel job, placed one in the personals column of Vancouver newspapers last week, hoping to find a girl he met 20 years ago in the tropics.

The response was overwhelming.

After a week-long siege of phone calls, he got the one he had been waiting for. It was his flame from the sun-kissed tropics.

* * *

They went to dinner Tuesday night.

"I'm still recovering," the captain said at noon Wednesday. "It was just perfectly enjoyable."

He said he may see the Vancouver "girl from his past" again before he leaves for home Friday.

But the barrage of response to the ad has taken its toll of the wiry captain.

"I'll never do it again," he vows.

* * *

He has finally asked the hotel switchboard to intercept his calls. "I can't take it any more. I'm just not as young as I used to be.

"Mind you, I wish I were."

Fork-Lift Man Hurt

CHEMAINUS (Special) — A Ladysmith man was reported in fairly good condition in hospital Wednesday night after an accident at the big B.C. Forest Products pulp-paper mill addition in Crofton. Clifford Tate suffered severe head injuries when his fork-lift toppled over.

Oak Bay, Mount Douglas

Victoria Students Win Scholarships of $7,125

Awards and scholarships totalling $7,125 were won by students in two Greater Victoria high schools.

Oak Bay students won $5,760 and Mount Douglas $1,365. In addition a number of students earned scholarship awards for remission of university fees next year, won for high standing in departmental examinations.

Winning one of two $230 Reach for the Top scholarships at Oak Bay was TV quiz team member Stephen A. Bigsby, who was top in his class and third in the province with 94 per cent.

Also winning $230 was F. Graham Commer who had 91.375 per cent.

TV QUIZ WINNERS

The awards were made from the prize money presented to the Greater Victoria team which won the CBUT-Home Oil quiz. Five Victoria high schools share the $2,300 prize.

Other scholarships awarded were B.C. Government Employees, $250, to John MacDonald, 91.875 per cent; B.C. Forest Products, $400, Heather A. Robertson, 90.125; Norman Mackenzie award, $350, J. Bruce Wallace, 89.625.

Women's Canadian Club, $150, Barbara McKellar, 87.625.

Canadian Legion Command awards of $300 each, David W. Johns, 87,75; John C. Ritchie, 81.75; Lesley J. Thomas, 74; William F. Nelles, 69.5.

Greater Victoria Teachers Association, $150, Nancy J. Macaulay, 84.75; James P. Carley, 83.375; Robert B. Shepherd, 84.

Hospital Employees Union Local 180, $250, Nancy D. Watt; Oak Bay Kiwanis Club, $150, Jack G. Sommers, 82.25; PEO Sisterhood, $50, S. Gwenn Shortt, 81.5; Men's Canadian Club, $100, John L. Hall, 80.875 and 91 in history; IODE, $1,000 over four years, James C. Taylor, 74.5.

Club 13 bursaries of $50, Richard A. Fraser and Jacqueline Burling; Captain Dexter Award, $50, James C. Crawford; Greater Victoria Parent-Teacher Council, $200, Geraldine Shipley, 71.25; Administrative Management Society, $50, Elaine Daniels.

Slide rule prizes from the Association of Professional Engineers of B.C. went to K. John MacDonald and Graham Sommer.

Reach for the Top awards of $230 at Mount Douglas went to Lindsay Hodge with 88.75 per cent, and Randy Burgoyne with 85.75.

Other awards were: Masonic Order award of $300, to Sheila Ewing, 84.875; Women's Canadian Club, $150, Bruce Bennett, 84.75; PTA, $150, Frances Sands, 81.5; Student Council, $80, Maureen Coleman, 80; Student Council awards of $75, Heather Main, 78.75; Patricia Cliff, 77.875; Hi-Y prize of $75, John Andrews, 78.

Three Oak Bay students were offered scholarships but declined.

Pamela Watson did not accept the B.C. Forest Products award of $400 because she is not attending University of Victoria as planned. Roderick Donaldson was unable to accept the Legion $300 award because he is receiving DVA grants and James Taylor declined the Legion's $300 because he received another award.

Trophy for winning team in Reach for the Top, CBUT-Home Oil TV quiz, was won by Greater Victoria team comprised of Oak Bay and Mount Douglas High School students. Holding trophy are Oak Bay team members Stephen Bigsby and K. John MacDonald.—(Ian McKain)

Continued from Page 1

Mafia Put-Up Job Denied

anyone watching us, while we were dining."

Maloney said Allen entered the Park Avenue apartment building ahead of him and Bonnano.

"All of a sudden, I heard a scuffle behind me on the sidewalk, and I turned around. I saw one man, holding Joe by the arm. He said, 'C'mon Joe, my boss wants to talk to you.' Joe said to him, 'Hey, what's going on here? Who are these guys?'

"I started for the two and then saw the man had a gun. He pulled Joe toward the corner and I continued to follow him. Just as the two reached the corner, another man appeared, also with a gun.

"He looked at me and said 'get outta here' as he pointed the gun. I followed them. Just as I got to the corner the second man turned around, took careful aim and then fired.

"He was about 25 feet away, and I just thank god he missed. The whole thing took about a half minute. It was the surprise of my life."

Maloney told his story to police, then to Morganthau and Wednesday afternoon spent about 30 minutes telling it to the grand jury. Wednesday's appearance would have been Bonnano's third before the federal panel.

Maloney said Bonnano's abductors both weighed about 200 pounds but he could not give a detailed description. "In a situation like that, all you're looking at is the gun," he said.

Bonnano allegedly has been active in narcotics, gambling, extortion and labor racketeering. He has been arrested on many occasions but has never served time.

In the 1920's, his first arrest came on a charge of running machineguns for Al Capone.

ANDY CAPP

Continued from Page 1

Johnson Program

In his speech, Johnson listed "10 forces of freedom we must draw upon to fight and defeat Communism."

He listed them as:

- "A defensive establishment powerful enough to make it completely clear that if the Communists resort to war it could only lead to their own destruction.
- "Strengthening the defence capacities of other nations and peoples who are determined to be free.
- "Maintaining superioriy in every field of science and technology which does or can affect defence.
- "Giving our full support to the concept of liberty upon which our republic was founded . . . regardless of color, creed or national origin.
- "Building the Great Society here at home.
- "Assisting nations and peoples who are determined to be free to make a success of their effort.
- "Supporting the Peace Corps.
- "Expanding world trade.
- "Building a family of free men through the widest opportunity for international exchanges in all fields of human activity.
- "Building world organizations to match the grandeur of our intentions."

UP TO 10 YEARS TO PAY
NO MONEY DOWN
Furnaces by Cyclos and Lincoln Automatic OIL HEATING
Fully Guaranteed Installation. You Pay Only 5% Interest
Cyclos Sales and Service Call D. H. Carter
1009 Tuxedo GR 9-3151

Your Good Health

Thorough, Proper Washing Can Defeat Acne Problem

By JOSEPH MOLNER, MD

(Second of Two Articles)

Wednesday we discussed pimples, blackheads and acne and what causes them.

Today let's see what we can do to prevent these blemishes.

First, if we can prevent the tiny skin glands from becoming plugged, we have the battle won.

How to do it? Washing! But it must be done properly: Soap and water, and the use of a soft brush (NOT a harsh one which will irritate the skin) to be followed by copious rinsing with fresh running water.

Since much of the trouble results from infection after the gland has become plugged, this must be suppressed. Antiseptic detergent skin cleaners may be used to reduce bacterial activity on the skin's surface. Tincture of green soap is sometimes used but its alcohol content may dry the skin too much. There are gentler detergents — phisohex, phisoderm and others.

Occasionally external medication may be used — lotions containing sulphur and other drugs to soften the skin. It is best to leave this problem to your doctor, because some skins are tender and may be unduly irritated.

Occasionally when infection is severe and will not yield to these measures, brief courses of antibiotics may be given internally to control the germ activity.

In certain cases, dermatologists use X-ray, but not all cases are suitable or would benefit from it.

Again, substantial doses of ascorbic acid (Vitamin C) and sometimes of Vitamin A have been known to help but you can't rely on them alone. Indeed, sometimes they may not help much.

Anxiety and frustration can be a factor in some young people, the emotional tensions increasing the oil gland activity.

ONLY HARMFUL

Scratching and pinching the skin can do nothing but harm, causing scarring and pitting afterward. For that reason I do not recommend squeezing blackheads. However, drug stores carry blackhead expressors, simple little instruments with which one can be pressed out without damaging the skin.

It is poor solace, I suppose, to remind acne sufferers that it usually subsides as they pass the teen years. However, in some cases it continues into young adult life.

In any case, it is important to avoid treatment which will cause scarring afterward. True, some of the roughness later can be removed by a dermatologist or plastic surgeon by "skin-planing," but this cannot overcome deep pitting.

* * *

Dear Mr. Molner: Where can one find a good dermatologist or skin specialist who does dermabrasion on scarred skin?

MR. AND MRS. G. H.

If your regular family physician can't answer that for you (he usually can, however) it's very simple to write or telephone your nearest medical society and ask for the names of two or three reliable ones.

Almost all local medical societies do this as a public service. It is an excellent means of protecting people from scalawags and quacks. The societies vouch for the physicians whose names they give you.

For Free Home Delivery Telephone EV 2-6832 or EV 4-4179.

CARLING BEER

This advertisement is not published or displayed by the Liquor Control Board or by the Government of British Columbia.

The Weather

OCTOBER 22, 1964

Mainly sunny with high cloudiness. Fog patches in the low-lying areas during the morning. Little change in temperature. Winds light. Wednesday's precipitation nil. Sunshine 9 hours, 30 minutes. Recorded high and low at Victoria 60 and 46. Today's forecast high and low 60-65 and 35-45. Today's sunrise 7:45, sunset 6:11.

East coast of Vancouver Island—A few clouds. Fog in the low-lying areas. Little change in temperature. Winds light. Wednesday's precipitation nil. Recorded high and low at Nanaimo 62 and 34. Today's forecast high and low 62 and 35.

West coast of Vancouver Island—Sunny, clouding over in the evening. Little change in temperature. Winds light. Forecast high and low at Estevan Point 58 and 42.

TEMPERATURES

	Min.	Max.	Prep.
St. John's	47	58	.04
Halifax	49	62	.40
Montreal	37	51	..
Ottawa	30	49	Trace
Toronto	37	42	.72
North Bay	33	39	.11
Port Arthur	33	43	.06
Kenora	34	38	..
Winnipeg	32	39	..
Brandon	31	41	..
The Pas	30	37	..
Regina	30	48	..
Saskatoon	37	45	.02
Prince Albert	28	46	..
North Battleford	35	47	.04
Swift Current	38	47	..
Medicine Hat	40	52	Trace
Lethbridge	45	58	..
Calgary	40	51	..
Edmonton	42	49	.06
Kimberley	28	60	..
Crescent Valley	29	47	..
Kamloops	28	60	..
Penticton	28	58	..
Princeton	25	65	..
Vancouver	35	50	..
Prince Rupert	36	52	..
Prince George	27	37	.02
Whitehorse	32	39	Trace
Seattle	41	62	..
Portland	38	65	..
San Francisco	52	82	..
Los Angeles	65	91	..
Spokane	30	63	..
Chicago	43	57	..
New York	42	54	.34

TIDES AT VICTORIA
(Pacific Standard Time)

	Time H.M.	Ht. Ft.	Time H.M.	Ht. Ft.	Time H.M.	Ht. Ft.	Time H.M.	Ht. Ft.
22	03.31	7.4	09.13	5.9	14.44	8.7	22.08	1.7
23	05.09	7.5	09.55	6.7	15.04	5.0	22.49	1.2
24	06.08	7.8	10.37	7.4	15.08	8.9	23.35	0.9
25	09.20	8.2	11.25	8.0	15.06	8.9	....	
26	00.30	1.0	10.24	8.4	12.35	8.3	15.24	8.8

TIDES AT FULFORD HARBOUR
(Pacific Standard Time)

	Time H.M.	Ht. Ft.	Time H.M.	Ht. Ft.	Time H.M.	Ht. Ft.	Time H.M.	Ht. Ft.
22	06.13	10.6	11.22	7.3	16.43	10.6	23.41	2.0
23	07.12	11.0	12.14	8.2	17.11	10.5	....	
24	00.25	1.8	08.17	11.3	13.14	8.9	17.37	10.4
25	01.09	1.4	09.28	11.4	14.31	9.5	18.02	10.1
26	02.05	1.6	10.53	11.5	16.24	9.6	18.24	9.7

Ship Calendar

NAVY

HMCS St. Croix, Qu'Appelle, Mackenzie, Saskatchewan, Fraser and Grilse return 8 a.m. Sunday.

MERCHANT

Victoria—Troligar, loading wheat and lumber for Italy; Romanby, lumber for U.K.

Esquimalt—Skaugran, in for repairs.

Crofton—Fasumar, loading lumber for Puerto Rico.

Chemainus— Stamatios G. Embiricos and Delos Glory, lumber for U.K.

Harmac — Bowaggen and Ropacasila, lumber for U.S.

Nanaimo—Brosea, lumber for U.K.; Euyelnos, lumber for Australia.

Tahsis—Belgrano.

Port Alberni—Halder Virik, lumber for U.K.; Frances Salman, newsprint for U.S.; Einefjell.

DOLLAR DAYS AT CAPITAL!

THURSDAY — SATURDAY

SKIRTS AND DRESSES
Choose from a large assortment with values to 19.95! To clear, each 2.00

LADIES' NYLONS
First quality Du Pont nylons. Sizes 8½-11. Reg. 49c pair .... 3 prs. 1.00

PLASTIC PANTS
Stock up on these for baby! Yellow, blue, pink and white. Sizes S, M, L and XL .... 6 prs. 1.00

NIGHTWEAR
Girls' and ladies' silk and cotton pyjamas and nightgowns. Your Choice 1.00

ORLON PULLOVERS
Boys' long-sleeve, button-neck pullovers. Sizes 8-14. Reg. 3.75. Dollar Day Saving 3.00

BOYS' SOCKS
"Happy Foot" stretch nylon socks in white, grey, navy or green .... 2 prs. 1.00

CRIB MATTRESSES
Size 28"x52". Buy one now and SAVE! Reg. 5.95. Dollar Day Saving 5.00

BOYS' PYJAMAS
Cotton knit ski type pyjamas with knit cuffs. Grey, green or blue in medium and large. Reg. 2.39 pair. A Real Buy! .... 2 prs. 3.00

TURTLENECK SWEATERS
Tiny tots turtleneck sweaters, white with deer on front. Sizes 2-4. Each 1.00

LADIES' BLAZERS
Navy blue blazers. Sizes 12-18. Reg. 2.99. Each 2.00

DRESS SOCKS
Men's combed cotton socks in assorted colors. 2 prs. 1.00

PLASTIC RAINCOATS
Plastic rainsuit or raincoat fits neatly in pouch. Reg. 1.49. Each 1.00

FLANNEL WORK SHIRTS
Medium weight flannel in assorted plaids. Sizes 15-17½. Each 2.00

DRESS PANTS
Light grey or charcoal in waist sizes 30-44. Reg. 7.79. Pair 7.00

DRESS SHIRTS
Men's assorted pin-striped shirts, drip-dry with dual cuffs. Sizes 14½-17½. Each 3.00

"JAC" SHIRTS
Just right for the cool weather ahead. Pure wool, made by "Big Horn" at an unbeatable price! Reg. 5.95. Each 5.00

COTTON TEE SHIRTS
White cotton tee shirts in S, M and L. 2 for 1.00

SOU'WESTER RAINHAT
The hat made to protect you from the rain. Yellow, grey or black. Each 1.00

WORK SOCKS
Nylon and wool mix work socks. 3 prs. 1.00

WORK BOOTS
Heavy duty leather boots with Cork-yard or Pin Cord soles and heels, in full range of sizes. Reg. 12.95. Pair 11.00

OPEN THURS., FRI. NIGHTS TILL 9 P.M.

36" PRINTED FLANNELETTE
A wide selection of colors and patterns. 2 yds. 1.00

TOSS CUSHIONS
Corduroy toss cushions in assorted shapes and colors. Each 1.00

COTTON BLANKETS
Grey cotton blankets with bright colored borders. Size 50"x72". Each 1.00

BATH TOWELS
Terry cloth bath towels in a wide range of colors and stripes. Each 1.00

THURSDAY 9 A.M. - 11 A.M. DOOR CRASHER!
27" DIAPER FLANNELETTE
4 yds. 1.00
12 yards per customer

SINGLE BIT AXE HANDLE
American hickory 36" axe handle. Reg. 1.49. Each 1.00

2¼" VISE
Quality English made machinists' vise. Reg. 6.75. Each 6.00

SOAP POWDER
Pure soap powder for washing machines, wringers or automatics. Reg. 1.39. 5-lb. bag 1.00

3-TIER CAKE STAND
Finest bone china with chrome stand in three different patterns. Reg. 4.75. Dollar Day Sale 3.00

BROOM
Soft bristle broom for lino or hardwood floors. Reg. 1.39. Each 1.00

BATH MATS
"Rubbermaid" mat, 18"x30" with new safety grip. Blue, white or pink. Reg. 3.59. Sale 3.00

KITCHEN TOOL SET
7-pce. stainless steel tool set (ladle, fork, spoon, spatula, masher, turner and rack). Reg. 6.95. Sale 4.00

MAIL BOX
"Streamline" all steel mail box. Grey. Reg. 1.69. Save 40%. Each 1.00

POULTRY WIRE
1" mesh by 36" wide poultry wire at a terrific saving! 150' roll. Our reg. low price 10.95. Sale 9.00

INDUSTRIAL GOGGLES
Clear plastic goggles for protection when grinding or sanding. Reg. 1.29. Each 1.00

THURSDAY 6 - 9 P.M. SPECIALS!

6-TRANSISTOR RADIO
"Falcon" with full range of stations. Complete with earphones and carrying case. Reg. low price 12.88. Each 10.00

2-PIECE RAINSUIT
Rubberized fabric with full zipper hooded jacket and bib-style pants in yellow and olive. S, M, L, XL. Reg. 7.25. Set 6.00

WADERS
Canadian made hip or thigh waders in black. Sizes 6, 8 and 10 only. Pair 5.00

HAND BASIN
17"x19" white vitreous china basin complete with mixing faucets and p.o. plug. Reg. 17.95. Sale 14.00

Capital IRON & METALS LTD. AND SUPPLY COMPANY
1824-32 STORE ST. EV 5-9703

Paris Revives Threat To Quit Market

PARIS (AP)—France threatened again Wednesday to quit the European Common Market unless the six members agree on a joint agricultural policy to round out the economic community for industry.

The French made similar threats a year ago in haggling about policy on farm production, but Wednesday's warning was more explicit.

A government spokesman announced the possibility of France's withdrawal following a cabinet meeting. Avoiding any specific deadline, he said:

"The president of the republic, the premier and the entire government stressed once again that France will cease to participate in the European economic community if the agricultural market is not organized."

Such a step would be a grave blow to French industry, which has benefited greatly from the gradual abolition of trade barriers among the six members—France, West Germany, Italy, Belgium, the Netherlands and Luxembourg. But it also would be a serious setback to industries in the other five countries which have likewise profited in trade.

Suslov Strong?

PRINCETON, N.J. (UPI)—George F. Kennan, former U.S. ambassador to the Soviet Union, said Wednesday Communist Party theoretician Mikhail Suslov could emerge as the strong man in Russia.

Kennan said the two-man leadership could continue, but Suslov "has a strong position in the party and he played a prominent role in the removal of Khrushchev."

Brought Back to Face Foes

'Fighting Mad' Khrushchev Had Secret Police Escort

MOSCOW (AP)—Five secret policemen brought Nikita Khrushchev back fighting mad from his Black Sea vacation to the Communist party meeting that threw him out of office, informed sources reported Wednesday.

The first tip Khrushchev had that the party central committee had assembled in Moscow came in a telephone call, possibly from Leonid I. Brezhnev, the man who succeeded him as first party secretary, they said.

The sources say members of the central committee began gathering in Moscow Oct. 11 or 12 after being summoned from as far away as New Delhi, where the Soviet ambassador is a committee member.

PERSONAL EXCESSES

Charges were drawn up, including bungling of the Soviet-Chinese dispute, industrial and agricultural failures, personal excesses and creation of a personality cult.

The informants gave this account of the events that followed:

Someone telephoned Khrushchev at Gagra, a resort on the Black Sea, telling him to return to Moscow for a committee meeting on policy matters. Khrushchev angrily replied that he was first secretary and would decide upon meetings. He could not be ordered around.

The secret police turned up at Gagra a short time later and five of them escorted Khrushchev to Moscow. The sources declined to use the term "arrest" but said the pressure approached that.

A fighting mad Khrushchev was outvoted in a meeting of the 11-member presidium of the 170-member central committee.

When this happened before, in 1957, Khrushchev rallied the central committee to his side, overruled the presidium vote and ousted his opponents, including former premier G. M. Malenkov and ex-foreign minister, V. M. Molotov.

Once More With Fiedler

Jazz trumpet star Al Hirt registers horror as Boston Pops Orchestra conductor Arthur Fiedler (pianist and violinist) tries out bearded one's trumpet. Mr. Fiedler is in New Orleans to conduct Mr. Hirt's six-piece band in return for visit paid by other to Boston to conduct 97-piece orchestra.—(AP)

Free Talk Asked On Birth Control

VATICAN CITY (AP) — A prominent Jesuit said Wednesday night there must be more freedom in the Roman Catholic Church to discuss possible new approaches to birth control and said the ecumenical council must face the problem.

The Jesuit, Archbishop Thomas D. Roberts, for many years archbishop of Bombay, India, told a press conference "there has been no real freedom of speech in the church on the subject."

INTENT ALLOWED

Apparently alluding to church acceptance of the rhythm method, he said:

"Let us not forget that the contraceptive intent has been allowed for some time . . . I think the overhaul has got to be done by the council. That's what it was called for.

"I think a change would make Catholicism more attractive to others."

The subject of birth control is in the schema on the church in the modern world but has not yet been debated.

MISERY OF POOR

Speakers at the council session said such modern problems as juvenile violence and commercialized sex must be faced squarely by the church.

Bishops debating the schema told the council that the church also must pay more attention to the misery of the poor and the sufferings of the millions in the world who lack enough to eat.

Nearly all the 12 council fathers who spoke recommended that the document be accepted as a basis for further discussion.

Phil BALLAM for Plumbing and Heating EV 5-2953

OPEN HOUSE

At 1729 Garnet Road—Off Shelbourne

From 7 - 9 on

THURSDAY OF THIS WEEK

This is a new N.H.A. split level home with three large bedrooms, lower foyer entry, bow window, shutters, carport and blacktop driveway. Colored plumbing fixtures with a distinctive modern provincial bath vanity, feature fireplace wall and mahogany kitchen cabinets.

We welcome you to come and view this home

Full Price $16,550 — DOWN $2,350

Monthly Payments at 6¼% with Taxes—$115.00

SLEGG BROTHERS CONSTRUCTION LTD.

GR 5-1125 Sidney — 386-2975 Victoria

Favreau Quits House Job

OTTAWA (CP)—Justice Minister Guy Favreau is giving up his role in the Commons as government House leader, a job that has broken more parliamentarians than it has made.

Mr. Favreau is leaving the leadership because of pressure of his justice department duties and the burden of leading the Quebec wing of the federal Liberal party into the next general election.

Choice of a new government House leader has not yet been made. Labor Minister Allan MacEachen is the favorite candidate of backbench MPs, but has twice turned down the offer. Mr. Favreau's deputy has been J. Watson MacNaught, solicitor-general.

The House leader for the government forces is named by the prime minister. The job involves arranging the daily business of the House, and this entails lengthy and frequently extremely delicate behind - the-scenes negotiation with opposition House leaders.

In addition to speculation on Mr. MacEachen as Mr. Favreau's successor, there are reports the job may go to George McIlraith, MP for Ottawa West

Sanctions Urged For Non-Payers

PITTSBURGH (UPI) — Canadian External Afafirs Minister Martin suggested Tuesday that the United Nations should invoke a charter sanction for members falling behind in dues payments for peace-keeping operations.

The sanction provides that members whose arrears exceed the two previous years' assessments shall have no vote in the General Assembly.

Russia and many of its Communist allies would be vulnerable to such sanctions.

"If we are to permit governments a free choice of paying or not," Martin said, "then it is obvious we will have dangerously weakened the capacity of the United Nations to respond to future emergencies."

U.S., Russia

November Race Likely to Mars

WASHINGTON (UPI)—By this time next month U.S. and Soviet spacecraft may be racing toward Mars.

In the 30-day period starting Nov. 4 the United States plans to launch two 570-pound Mariner craft with instructions to take 20 television photographs apiece of the red planet's changing face.

LIFE POSSIBLE

In the same period, the Russians, on the basis of past performance, also are expected to aim probes at Mars, the only other planet in the solar system scientists believe likely to harbor life.

The U.S. Mariners and their Atlas-Agena rockets, together with a backup spacecraft and launch vehicle, have been checked out at Cape Kennedy.

Mars swings around the sun in an orbit outside Earth's and at a different speed. Because of their constantly changing relative positions, favorable opportunities for shooting spacecraft from Earth to Mars occur once about every 25 months.

The next "window," as such opportunities are called, opens Nov. 4 and closes shortly after Dec. 1. The multi-million-mile flights from Earth to Mars will take eight to nine months.

In the past several years, Russia has never passed up an opportunity to shoot scientific probes toward Venus or Mars. In 13 tries the Russians have come close to success only once, in November, 1962.

* * *

Weightless Work Possible

MOSCOW (CP) — A cosmonaut - scientist said Wednesday human beings can "live and work" in the weightless condition of space travel.

Konstantin Feoktistov, one of three men aboard the Soviet spaceship Voskhod (Sunrise), that orbited the earth 16 times last week, told a crowded press conference his research led him to the conclusion man can become accustomed to space flight conditions.

"One can live and work in this environment," he declared.

Another member of the world's first multiple space crew, Dr. Boris Yegorov, said the men's capacity for work and their spirits remained high throughout the 24-hour flight.

"In the weightless condition one can work with the most diverse scientific apparatus," Yegorov said.

He added post-flight examinations revealed "no dislocations in our conditions."

Feoktistov and Yegorov were able to make direct on-the-spot medical and scientific checks during the flight.

More Men Jump Ship

OTTAWA (CP) — Immigration Minister Tremblay said Wednesday there is an alarming increase of ship-jumping by seamen who figure they can bring sufficient public pressure to bear to be allowed to stay in Canada.

He said in the Commons that where the law is knowingly broken such practices, if unchecked, would result in a complete disregard for Canadian law.

BEAUJOLAIS...THE MARRIAGE OF GRAPE AND SUN

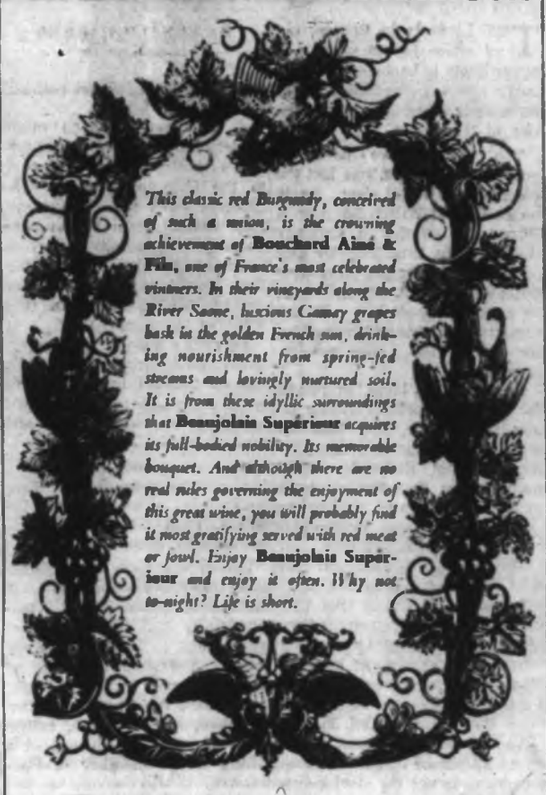

BOUCHARD AINÉ & FILS

This advertisement is not published or displayed by the Liquor Control Board or by the Government of British Columbia

In Our 61st Year

Saba Bros. Limited

1130 Douglas St. Phone EV 4-0561

Luxurious Gowns Are Easy To Make From

Satin Panels

Beaded and Sequinned in Hong Kong

Pure silk of luxuriously soft texture, beaded and sequinned by hand in the prettiest most imaginative way. Some designs are lightly scattered while others are quite heavily encrusted . . . all are incomparably lovely, easy as can be to make up and surprisingly low in price . . . because one panel is all you need for an entire dress. In a wide choice of colours and designs.

Panels for short dress 25.00

Panels for long dresses 30.00

Matching plain coloured satin . . . . . yd. 3.98

They're Ours Alone in Western Canada

Fashion Fabrics—Saba's lower main

CHARGE IT! New accounts opened in minutes

Phone and Mail Orders Given Prompt Attention

Standard Furniture

SPECIAL VALUES

HOME FURNISHINGS

Gooseneck Lamp
Flexible gooseneck desk lamp with metal shade. In choice of 3 colors, ivory, brown or grey. A useful lamp for the student. SPECIAL VALUE at 2.99

Dinette Suite
7-piece rancher suite, table extends to SIX FEET, with walnut arborite top and bronze-tone legs. 6 very smart, new high-back style chairs. 7-piece set 88.88

Telephone Set
Eastern hardwood table with matching chair . . . in rich walnut finish. Convenient, attractive, 2-piece. Set 29.98

Hostess Chair
Popular style, comfortable, attractive, easy to move about. In a large selection of covers. Special, each 11.88

Chesterfield Suite
New style, reliable "Serta" made with comfortable back, roomy seat, slim arm style, genuine AIR FOAM cushion, solid walnut arm caps. Choice of "Celanese" Coloray fabrics. 2-piece suite with trade-in 259.00

Coffee Table
Walnut arborite top, 17½ by 35½ inches 9.98
Step Table to match the above 9.98

Record Cabinet
Walnut finished and very attractive. 16 by 32 inches by 27 inches high. Keep your records neat and handy to your Hi-Fi. SPECIAL 24.50

Bedroom Suite
Genuine bonded walnut. Quality construction, with plate glass mirror. Double dresser, chiffonier, radio bed. 3-piece..... 149.88
Pieces also sold separately.

Cotton Accent Mats
Top quality, long, dense pile, washable, non-skid backing. For bedrooms, bathrooms. Choice of 12 decorator colors.
24"x36" 7.50 — 24"x48" 9.75
30"x60" 15.75 — 4'x6' 29.95

Danish Sofa
6-ft. long, in solid Bankok teak frame, reversible FOAM CUSHIONS, supported by steel springs and wool cover. Three-seater sofa 299.00
Matching arm chair at 135.00.

Swiss Marquisette
Imported direct to save you many dollars. Fine quality, it drapes beautifully, and being all-cotton it launders so easily. In 2 extra wide widths so that you may use the width of the fabric for the length of your curtains. Suitable for wide windows, too.
72 in. wide, yd. 2.95 — 118 in. wide, yd. 3.95

737 Yates Street Phone EV 2-5111

Standard Furniture Denys of Victoria

SURROUNDED BY FREE PARKING

South door lot, View Street Civic Parking Building and the 700 Block Yates lot.

The Daily Colonist.

"An Independent Newspaper
The Organ of No Clique or Party"

1858 — Published every morning except Monday by the Colonist Publishing Ltd., at 2631 Douglas Street, Victoria, B.C. Authorized as second class mail by the Post Office Department, Ottawa, and for payment of postage in cash. Member Audit Bureau of Circulations — 1964

RICHARD BOWER
Publisher and Editor-in-Chief

Worth Consideration

A SPATE OF conjectural stories from Ottawa in recent days indicates that no unanimous or near-unanimous decision on a flag for Canada is likely to be produced by the Commons flag committee when it tables its report on October 29.

Speculation is that Liberal committee members are standing fast on their leader's view that the central theme of any distinctive Canadian flag must be the maple leaf, while the Conservatives in the group are being equally firm in demanding that the Union Jack be included.

If these reports are to be believed then the committee has now little alternative but to concentrate on finding an acceptable compromise between the two. If it does not, the flag question may never be solved, for certainly if its recommendation is not a near-unanimous one it will have contributed nothing to the issue other than removing it from the floor of the Commons for a few weeks.

In its search for such a compromise solution the committee might well be advised to study the parliamentary records of July, 1946, when another flag committee announced its findings on the matter of a national banner for Canada.

Two Canadian Press dispatches of July 10, 1946, read, in part, as follows:

OTTAWA, July 10 (CP)—The Parliamentary Flag Committee today eliminated one of the final two suggested designs for a Canadian national flag—one supported by Quebec members—but sent its competitor back to a sub-committee for further consideration of its exact design.

The only design left in the running at the end of the meeting was the Red Ensign with a golden maple leaf in the fly. The sub-committee was given the job of deciding how the leaf could best be given a white background and just how large the Union Jack should be.

The meeting climaxed efforts to choose "a distinctive national flag" from 2,400-odd designs.

OTTAWA, July 10 (CP) — From a source close to (Liberal) party affairs, the Canadian Press learned that Mr. (Prime Minister) King appealed to party supporters to accept as Canada's flag the Red Ensign with a gold maple leaf replacing the coat of arms in the fly.

Though it is true that this earlier committee's recommendation was never acted upon—having become lost in a welter of parliamentary debate on other more pressing matters affecting the nation in its immediate post-war years—the thought remains that its proposed design which combines both the Union Jack and the maple leaf might well be the answer to the same problem now facing us 18 years later.

Certainly it is worth consideration by the flag committee at this testing time.

Seating Red China

WITH its presidential election due in less than two weeks and Senator Goldwater accusing the present administration of being too "soft" towards Communism it was not surprising that the United States should block an attempt to seat Red China at the UNESCO conference opening in Paris this week.

Yet one of these days, and sooner than ever now that Peking has entered the nuclear field, the UN will have to iron out the problem of who should represent the vast Chinese people in the world organization.

It is patently an anomaly that the Formosa rump, for that in essence is what the Nationalist Chinese government is, should hold the Chinese seat and the country with the largest human population of all be kept beyond the pale of UN membership. The reality of the the situation cannot be ignored except at the peril of world peace.

A compromise seating both Chinese regimes is long overdue.

The situation is the more urgent now that Red China has entered the nuclear club, and its first atomic explosion is a herald of what is to come. Peking will become possessed of nuclear arms and the dangers attaching to this form of human annihilation are thus increased.

Once the presidential election is over, assuming President Johnson's return to office, an easement in American policy towards Communist China is desirable even under the duress of the latter now being in a position to "bomb" her way into UN councils. There can be small hope for any effective persuasion of Peking so long as she is shut out.

The Communist Chinese premier has called for a summit gathering on nuclear disarmament and affirmed that China would never use atomic bombs except in self defence. The best reassurance of this is to make her a partner in the councils of the UN, where she may be integrated as a member of the world community.

Saturday's Choice

IN AN ERA of remarkable progress, Saanich has had a succession of reeves who, disdaining the demagogy and parochial politicking sometimes in evidence on the municipal scene, have given council leadership of a most appropriate sort. In turn Arthur Ash, George Chatterton and Stanley Murphy have distinguished themselves by their responsible concern for the sound and orderly development of the municipality.

It is important now and it will be important to taxpayers and property-holders of the future that the man chosen on Saturday to succeed Mr. Murphy for the remainder of his term of office should be of similar philosophy and calibre. The same applies in connection with the choice of a councillor, although perhaps in somewhat lesser degree.

Among the half-dozen candidates for the council seat it would be difficult to select the best qualified: two or three at least would seem to offer excellent potentiality. In the reeveship contest, however, the Colonist would venture to suggest that Hugh Curtis, with a combination of council experience, community service and a demonstrated keen appreciation of the needs and problems of Saanich, is the man for the job.

This is not to depreciate either the public spirit of his two opponents, Edward Lum and Lewis Adrian Haut, nor their abilities. But it is easy to be critical, as in the case of Mr. Lum, from the outside as it were, lacking possibly a close acquaintance with all the facts, and without a municipal-office record of his own. One would be more readily convinced of the worth of Mr. Lum or Mr. Haut as reeve had they shown it first in the role of councillor.

"Insists He's Flying TCA"

Thinking Aloud

". . . of shoes, and ships, and sealing wax . . ."

By TOM TAYLOR

FAMILIARITY breeds contempt, said Aesop in a fable that's gone round the world ever since. He should have qualified the maxim with the word "may."

John Anderson my Jo was a familiar but he bred love and rich memories. So do all those worth their salt. It's the good they do that lives after them, in spite of Shakespeare's well-known line.

Evil lives too, but in the end it loses out to the example of good. Let us hope anyway that the latter always proves the stronger.

★ ★ ★

There is the case for example of Nikita Khrushchev, who has provoked these thoughts. Or if not precisely him, since his summary dismissal from an apex of power would scarcely be of his own volition, by those who cast him out.

If familiarity breeds contempt, as alleged by continual quotation, it can also breed a paradox. Only a few years ago the Western world wouldn't have bemoaned the former Soviet premier's departure no matter the circumstance.

Now, with the same alchemy that turns nations into friends or enemies as the balance sways, and as history is replete of such incidence, regret is voiced at his loss not by his former comrades of the Kremlin but by his political antagonists of the global scene.

It is a strange reversal of events, and it derives from familiarity.

★ ★ ★

Familiarity that had come to temper his hot-and-cold outbursts with even-minded perspective, to prefer his human foibles to the inscrutability of his predecessors, to judge him as having a sense of humor and therefore not of inherent cold implacability, to essay him as of amenable to degrees of co-operation.

In short to have measured him and come to grips with his manner and philosophy. To think because he had become familiar he was no longer so frightening as once he might have seemed.

To be, in fact, of some sympathy with him in his ruthless disposal. So that even if it seems ironic, the only words in his favor are being expressed by the western press. His own public prints are full of denunciation.

★ ★ ★

Familiarity, you see, and what its loss may involve.

It was Marc Antony, remember, who voiced the Aesopian line that Shakespeare coined, but who went on to recite Caesar's virtues so that a citizen could say "I fear there will come a worse in his place."

Exactly the sentiment at the core of the western world as it leavens the judgment passed on Khrushchev by his fellow commissars of the Soviet scene.

The familiar is known by his habits and thoughts and the way he operates, in private life as well as in public. The newcomer, the unfamiliar, presents the imponderable. So that one may fear the unknown, or be uneasy until in turn he has been measured and appraised by those who feel his effect.

And there will be a hiatus until Khrushchev's successor shows the bent of his mind and being.

★ ★ ★

The good that men do lives after them. Yes, with Mr. Khrushchev too. The praise that oft follows the passing of a man, from either the mortal or the political realms, is being voiced—but by his world opponents and not by his erstwhile friends.

Thus the denial that familiarity breeds but contempt.

Ottawa Offbeat

Misplaced Sympathy

By RICHARD JACKSON
Colonist Ottawa Bureau

DOESN'T it seem strange, even perhaps disturbing . . . when you pause to reflect . . . that in so many of the post mortems on the royal visit in Quebec City, so much concern has been expressed over what the police did to protect the Queen, and so little about why it was necessary at all to give her that protection.

The way the "bleeding hearts" have been holding up their hands in horror, you might almost think that the booing, the screamed obscenities, the pocket-rioting across the city, and finally the near-battle in front of the Chateau Frontenac were all the fault of the Queen and the police, and that the scruffy young Separatists were just so many innocent bystanders and indeed, the victims of the whole disgraceful show.

Nobody has denied that the police were tough, really tough, as you've ever probably seen police be.

But those who were there and saw it through clear and objective eyes will tell you they were no tougher than they had to be.

★ ★ ★

The terrorists had made no secret—in fact, they arrogantly advertised—their plans to murder the Queen, and in spectacularly law-defying fashion had mounted arms raids to collect the weapons for what they boasted would be the assassination.

The police, too, all levels of them — municipal, provincial and federal—made no secret either of their intention to provide maximum security, and called in the armed forces to back them up.

So what did the untidy young Separatists expect if they intruded, however innocently, into that kind of explosive situation?

They were students, most of them, but not all—and neither their youth, nor certainly their supposed education were valid excuses for screaming at a great and courageous lady such obscenities as they wouldn't for a moment dream of scrawling on their own college washroom walls.

So most of them were students—but who, unknown even to them, might be waiting in the darkened doors and alleyways to turn what they now claim was little more than a college caper into a roaring riot?

★ ★ ★

The police waded in, batons swinging, each time the Separatists showed their heads in numbers, and each time the police came out with the ringleaders.

The young Separatists should be the first to be thankful that the police accomplished their mission of getting the Queen safely out of Quebec City without actually breaking any heads.

A few lumps on those heads is a small price to pay. But that isn't the way the college cry-babies and the "bleeding hearts" who weep for them have seen it.

That the police should be blamed for keeping the peace, however roughly, is more of the same crazy mixed-up-in-reverse kind of thinking that has been making law enforcement so difficult, and breaking down respect and observance of the very law itself.

Commissioner George B. McClellan of the RCMP has dealt with this problem of society's seeming tendency to be concerned more for the criminal than for the law.

★ ★ ★

He wonders if there hasn't been too much of a hurry in treating the criminal as a poor, put-upon person, more to be pitied than punished.

And he suggests that coddling of crime has gone so far that there is more worry now about the rights of the criminal than for those of his victim.

"Where," the big, handsome, university-trained RCMP chief has asked, "are the rights of the family whose breadwinner has been cut down by some drunk in a high-powered car? What system exists to provide free legal advice to the widow who may have a legitimate civil claim for damages? Who moves in to rehabilitate HER children, educate them, find them jobs, give them career guidance, feed and clothe them? Who indeed but cold charity and local tax-financed welfare organizations.

"But the drunk who drove the car, if convicted," the commissioner reminds you, "is entitled to all those things, all the things unavailable to the widow."

Something in the situation, suggests McClellan, is clearly cockeyed, in that we're getting our rights and wrongs mixed.

★ ★ ★

Then, cutting even closer to the bone, he asked these questions of the "bleeding hearts" who delude themselves that they are reformers when they plead the cause of soft rehabilitation rather than hard punishment:

"What about the right to insist that driving on our highways should be a reasonably safe pastime and not a competition to stay alive? Should it really be necessary to spend every minute that you are driving in your car in endeavoring to outwit the nuts, the fireballs, and the drunks who drive on every highway today without the slightest regard to life, regulation, safety or their fellow men?"

The police in Quebec City too tough? Don't let those "bleeding hearts" or the cry-babies kid you.

Old Buildings

Too Much Demolition

From The Gazette, Montreal

THERE is a warning in the words of William Townsend, of the celebrated Slade School of Fine Art in London, who is at present touring Canada as a one-man jury to select paintings for exhibition at the Sixth Biennial of Canadian Painting in Ottawa.

Mr. Townsend says that if Canadians go on tearing down their old buildings at the rate they are doing now, they will find their cities looking like any other cities. "What North Americans like about Europe," he says, "is that her cities have buildings from all periods of their existence." But in Canada the pace of development is so fast that one generation's buildings are torn down before another generation has had a chance to see them.

"Don't do any indiscriminate tearing down," he warns. And how right he is. There is still a great deal of characterful distinction between one Canadian city and another, and between Canadian cities and those in other countries. But if the indiscriminate tearing down goes forward at its present pace, they may all end up as much alike as peas in a pod. That's the wrong kind of national unity.

"We need a long range plan for Southeast Asia, one for at least the next two weeks."

Today in History

By The Canadian Press

The Canadian Citizenship Act received its first reading in the House of Commons 19 years ago today—in 1945. Until the act became law in January, 1947, "Canadian national" or "British subject" were the legal terms used for non-aliens in Canada.

1918 — The Canadian steamship, Princess Sophia, sank off Alaska with the loss of 398 lives.

1956—Canada signed its first trade treaty with Germany.

First World War—Fifty years ago today — in 1914 — German troops were reported withdrawing from the town of Lille after heavy fighting; Russian troops forced the Germans back eight miles from the region of Warsaw; Gen. von Falkenhayn succeeded Count von Moltke as chief of the German general staff.

Second World War — Twenty-five years ago today—in 1939—the British air ministry announced that a German raiding plane had been shot down off the Scottish east coast, the 13th in nine raids in seven days; the French armies were reported to have given up all German territory with the exception of two hills in fighting on the Western Front.

Zambia on the Eve

Confident Mood

By RICHARD HALL from Lusaka

ZAMBIA appears on the map of Africa on Saturday. As Northern Rhodesia it has endured in the past decade a bitter and sometimes bloody political struggle, complicated by its membership of the former Central African Federation. Can it now do better than its closest neighbors, the Congo and Dr. Banda's Malawi?

Despite the South African origins of a large proportion of the 70,000 whites among 3,500,000 Africans, and the memories of severe racial discrimination, Zambia's chances of success are rated highly.

Internally the country is showing remarkable stability, despite the recent clashes between troops and the followers of "Holy Woman" Alice Lenshina, in which more than 600 people died. Zambia has urgent political and economic difficulties to face, but these are external and not of her own making.

★ ★ ★

Much of the credit for the warily confident mood of Zambia on the threshold of independence must go to its president-elect, Kenneth Kaunda. He has earned for himself the reputation of being one of Africa's most humane and imaginative leaders. In his cabinet-making he shows strong control over all tribal groupings in his United National Independence Party.

Kaunda frequently declares that he wants to see Zambia become a "liberal democracy", which is a novel prospect in black Africa. His personality has done much to reassure Asians and Europeans — who might well have been unnerved at the switch from living in the Central African Federation under white rule, to an independent republic under black rule, in a matter of nine months.

Although some Europeans have left, they have largely been replaced by newcomers—especially fugitive liberals from Southern Rhodesia and South Africa, attracted by the mystique of Zambia and Kaunda. Although Kaunda is under pressure from the rank and file of his party to "Zambianise" the civil service, and has filled a number of prominent administrative posts with non-whites, he insists: "Zambia can give a home to any person whatever their color if they have something to contribute."

★ ★ ★

He has appointed an Irish-born QC, James Skinner, to be minister of justice in the cabinet, which takes office on Oct. 24. He recently nominated a white housewife to the Parliament—which is still 20 per cent non-African.

Yet Zambia's future is delicate, because of its geographical position. It is the southernmost "black state" and has a long border with Southern Rhodesia. All the road and rail links from this land-locked country reach the sea either through South Africa or through the Portuguese territories of Angola and Mozambique. Historically, Northern Rhodesia has always been a distant appendage of South Africa and Southern Rhodesia, importing most of its needs from the industrial centres of Bulawayo and Johannesburg.

The picture cannot change overnight and in the first six months of this year, Zambia has bought goods worth £21 million from south of the Zambezi, compared with £14 million from all the rest of the world.

There is talk of a railway to link Zambia with the sea at Dar es Salaam, through Tanganyika, but the conservative estimate is that it will cost £60 million and take at least five years to build. Kaunda is acutely aware of the dilemma he is placed in by the enforced wedlock of black Zambia with the bastions of white domination. In Lusaka, 15 "liberation movements" have their offices, breathing defiance across the border at Verwoerd (South Africa), Salazar (Portugal), and Ian Smith (Southern Rhodesia). Yet the shops of the capital are full of South African and Southern Rhodesian goods.

★ ★ ★

When Kaunda addressed the non-aligned conference in Cairo, he pointed out that it was impossible for Zambia, like other African countries, to join in an all-out boycott of South Africa and to cut off road and rail communications with her. "Even the smallest village store in my country carries stocks of South African goods," he told the other African leaders. Whereas it is easy for West African countries such as Ghana and Guinea to demand a total blockade of South Africa, Kaunda knows that if it comes to the push, Zambia may be ruined by a counter-blockade.

Zambia is hundreds of miles from the sea. Its great wealth depends upon copper exports, which this year are likely to be worth about £150 million. The copper reaches the world's markets over the country's sole railway bridge across the Zambezi at the Victoria Falls, then travelling down to the Indian Ocean at Lourenco Marques or Beira. If this slim line is blocked then the country will suddenly become poverty-stricken.

Nobody knows what Kaunda will do then—as seems inevitable—Southern Rhodesia seizes independence within the next few months. At present, Rhodesian Railways are run—like Central African Airways and the Kariba Hydro Electric scheme—by joint Zambian - Southern Rhodesia boards. If Southern Rhodesia becomes a "rebel state," amid all the international furore that this will provoke, Kaunda will find it acutely embarrassing to remain on business terms with Ian Smith.

★ ★ ★

Yet until after Oct. 24, Zambia is pushing such worries to the back of its mind. The country is en fete, its towns decorated with the flags of 50 nations held aloft on giant spears.

In a vast "independence stadium" on Lusaka's outskirts, tribal dancers drawn from the 290,000 square miles of the new state will perform before the Princess Royal, the Queen's representative for the hand-over. As the Union Jack comes down for the last time at midnight, four fireworks experts flown out from Britain will set light to £5,000 worth of rockets in 25 minutes. There will be a gigantic set-piece spelling "Kaunda" — on whose finesse so much will depend.

(CPNS Copyright)

From the Scriptures

If my people shall humble themselves and pray: then will I hear from heaven, and will forgive their sins, and will heal their land.—II Chronicles, 7:14.

With the Classics

And may at last my weary age
Find out the peaceful hermitage,
The Hairy Gown and Mossy Cell,
Where I may sit and rightly spell
Of every Star that Heav'n doth shew,
And every Herb that sips the dew;
Till old experience do attain
To something like Prophetic strain.
These pleasures Melancholy give,
And I with thee will choose to live.

—MILTON

British Liberals

Fingertips on Destiny

By RONALD HARKER
from London

THE Liberals in Britain, out of office for 50 years and never likely to become the ruling party again, nevertheless today have their fingertips on the destiny of the nation.

The Conservative party, in power for 13 years, has lost the election. The Labor party under Harold Wilson has won it—but with so tiny a majority that if at any time three or four of his parliamentary members fell sick or died, the Liberals, by ranging themselves with the Conservatives, could bring about the fall of the Labor government.

On the other hand, in return for their support for Labor on any vital issue, the Liberals could name a price. The likeliest of any demands would probably be that the electoral system in Britain be changed to one of proportional representation or the alternative vote.

The Liberals justly claim that they are penalized by the present system, and it is true that under either of the systems they might demand of Labor they would at this moment have 10 times their representation in Parliament on the number of votes they polled on Oct. 15.

Another likely demand would be an insistence that Labor drop its pledge to put the steel industry back under state ownership.

★ ★ ★

Mr. Wilson would not find it easy to agree to either demand. Proportional representation was once a Labor party aim. It dropped it when it became the nation's second largest political party in 1922.

A third factor which might hinder Labor-Liberal co-operation is their different approach to the Common Market. The Liberals have no reservations: they would join the European Economic Community tomorrow. Labor, except for a small faction, would rather foster and develop Britain's economic ties with the Commonwealth.

Yet over a wide range of policy Labor and Jo Grimond's Liberals run on parallel lines, and this could soften the asperities and bring about some rough and ready accord.

Even so, nobody now gives a Labor administration a long tenure in office, before the strain, even without accident, becomes too much.

Wilson will have no leisurely opportunity to ease his team into ministerial responsibility. Whatever party had come to power would have to face the already present and serious balance of payments crisis in British trade.

So, when the first by-election is called, on the death, retirement or other withdrawal of a sitting Labor member of Parliament, it will become a test case for Wilson's performance. Unless he has been spectacularly successful in a way obvious to the average citizen, and with measures that have not hurt the average citizen's well-being, even his current precarious hold on power will falter.

Three or four such by-elections in any constituencies other than solid Labor strongholds would be enough to force Harold Wilson to hand in to the Queen his resignation as prime minister.

★ ★ ★

However, there is no doubt that Jo Grimmond will give Liberal support to Labor in any measures which Wilson takes to solve the economic crisis and its underlying causes in a radical way. And the Tories, while as patriots they would be obliged not to embarrass Wilson, might as politicians be well content to allow him long enough to fall in order to reap the benefit at a riper time.

And if Wilson does succeed, and can therefore talk on more equal terms with the new president of the United States and the new masters of Russia (whom he already knows personally), he could hope gradually to build up his strength and then himself go to the country at some suitable moment to confirm it in votes.

Finally Wilson has one other temporary safeguard to set against his fragile majority. Neither Labor nor Conservative Party really wants another election hard on the heels of this enervating and costly fight. Neither can afford it in cash, and neither would really wish to risk it with no guarantee of a better result.

It would seem therefore that unless his majority were to ebb away in an unexpected number of early by-elections, Mr. Wilson is safe in No. 10 Downing Street at least until the spring.

(CPNS Copyright)

Foreign Affairs

Wilson Inherits Headaches

By ROBERT STEPHENS, from London

The new British government faces a number of important decisions in foreign affairs within the first few weeks of its life. Some are decisions which were held up pending the results of the British general election.

One of the first in time and also in importance is the attitude Britain should adopt on two crucial questions facing the United Nations General Assembly which opens on Nov. 10. These are the looming crisis over the UN's finances and the question of Communist China's admission to the UN.

The financial issue is really a political one, for it turns on whether or not the Western powers will press for Russia to be deprived of her vote in the Assembly on the grounds that she is now two years in arrears on her UN contributions, owing to her continued refusal to pay her share of UN peace-keeping costs.

* * *

At almost the same time as the UN Assembly opens, the white-controlled government of Southern Rhodesia is to hold a "referendum" in an attempt to prove to the British government that there is popular support in the country for a declaration of independence.

If the British government rejects the evidence and the Southern Rhodesian government then declares independence unilaterally, Britain will have another major African crisis on her hands.

Two other questions of a colonial or post-colonial character which will also require close attention from the British government are the future of Cyprus, and of Aden and the South Arabian Federation. In both cases not only the future of British military bases is at stake but also the broad development of British policy in the Middle East.

* * *

But perhaps the biggest issue of all concerns whether or not Britain should take part in the proposed NATO mixed manned nuclear fleet, the MLF.

Its importance goes beyond immediate technical questions of defence organization. It affects the whole central complex of Britain's foreign policy: her relations with the United States and Western Europe and her views on better understanding with Russia.

Pressure from the United States and West Germany for an early decision on the MLF is expected to build up steadily from now on with the aim of reaching agreement on a treaty by the end of this year. The pressure is likely to reach its peak when President Johnson, if he wins the U.S. elections, makes his expected visit to Europe towards the end of November or the beginning of December.

* * *

This will be the big test for Prime Minister Harold Wilson.

During the past year or so he and his Labor colleagues have attacked the MLF idea largely on the grounds that it would rouse Russians and East European fears of a resurgent Germany armed with nuclear weapons and so could be a serious obstacle to East-West negotiations to ease tension.

They are also committed to re-negotiating the Nassau Agreement under which the United States promised to sell Britain Polaris nuclear missiles and the know-how for building Polaris nuclear submarines in return for a British promise to put Britain's nuclear forces under a collective Nato command from which they could be withdrawn only in circumstances of supreme national emergency.

Wilson

* * *

Wilson's plan is to ask the Americans to drop the MLF and instead to give Britain and other Nato allies a bigger say in consultation and planning in the use of the Western nuclear deterrent as a whole.

But he has never totally rejected British membership of the MLF. He has kept the door open in case no other better way can be found of giving Germany a bigger share in the control of Nato's nuclear defences without opening the door to German national ownership of nuclear weapons.

* * *

Because the Labor government will be less enthusiastic than were the Conservatives about eventually getting into the Common Market or into a European political union, Wilson may give less weight to the argument that Britain's joining the MLF would strengthen her ties with Bonn and check the growth of President de Gaulle's influence in Europe.

He is likely to judge the MLF issue more on the basis of its effects on British relations with Washington on the one hand and Moscow on the other.

OPNI Copyright

BACKGROUND

Stalin Would Have Liquidated Opponents

Khrushchev Hoist with Own Liberalization

By K. C. THALER
from London

Nikita Khrushchev, the shepherd who became one of the most powerful men in the world and has shaped its course for decades to come, is gone from the Kremlin, ruthlessly, suddenly, and purposefully consigned to the ranks of Russia's old age pensioners.

Khrushchev himself might be the first to say, that's how it must be. That's how it is in Russian political life. That is how it was when Khrushchev himself took over 11 years ago.

* * *

History will, perhaps, judge Khrushchev a little more kindly than have his immediate associates. It will accord him, whatever the verdict, a prominent place in the annals of these times.

His impact on the Soviet Union and the world was tremendous.

He changed the character of the Soviet Union almost as drastically and dramatically as Joseph Stalin's years of tyranny transformed czarist Russia.

* * *

He liberalized the Soviet Nation by ending Stalin's rule of terror and allowing a breath of fresh air to enter the prison that Russia was when he rose to leadership.

He generated and fervently developed the idea of peaceful co-existence with the non-Communist world by debunking the Stalinist dogma of the inevitability of war with the capitalist nations.

He broke the world Communist monolith and alienated Russia's greatest ally, Red China.

He encouraged and made possible Soviet Russia's enormous gains in the field of science and saw his nation lead the world into the space age.

Where did he fail?

The answers lie in communism itself, in Khrushchev himself.

The very liberalization he brought about was his undoing, triggered in large degree, it is generally believed, by his handling of the Sino-Soviet dispute.

Where Stalin, in such a situation, would simply have ordered his opponents shot, Khrushchev under his own rules of the game had to justify himself. And, failing to do so, pay the penalty of dismissal.

United Press International

The Things K Said

If God existed today he would chase the capitalists as Jesus chased the moneylenders out of the temple.

* * *

We give a solemn promise: Never, never will we launch a war.

* * *

When a person has more to eat he gets more democratic.

* * *

If we could promise nothing better than revolutions people would scratch their heads and say: "Isn't it better to have a good goulash?" It is good goulash, books, schools, houses and ballet which are worth fighting for.

* * *

Power maintained at the point of a bayonet is worth nothing.

* * *

The forces of peace are able to muzzle any aggressor.

* * *

If anyone believes that our smiles involve abandonment of the teachings of Marx and Lenin, then they must wait until a shrimp learns to whistle.

PROVINCE OF BRITISH COLUMBIA
PUBLIC UTILITIES COMMISSION

NOTICE

Application of British Columbia Hydro and Power Authority to increase bus fares

As arranged at the hearing on September 23rd, 1964, further sittings will take place in Vancouver, B.C., commencing November 9th, 1964, at 10:00 a.m. These sittings will take place in the Mai Tai Room of the Bayshore Inn, Georgia at Cardero Streets, on November 9th and 10th, and will continue on November 12th in the Board Room, Hotel Vancouver, Georgia and Burrard Streets.

H. W. MELLISH
Secretary
PUBLIC UTILITIES COMMISSION

Victoria, B.C.
October 16th, 1964.

Quebec's Own History

Montcalm, Oui But Wolfe, Non

By REV. S. G. WEST
Director, Anglican Correctional Chaplaincy for Anglican Diocese of Toronto

VIEWPOINT

A recent visit to Quebec has exploded my former naive conviction that the Quebec Libre movement consists of a few youngsters letting off steam.

At the worse I had believed that a shrewd people were continuing their policy of loyalty to Canada while using all the tricks of the political trade to extort all possible favors from the federal government for La Belle Province.

* * *

When a Quebecois stated that he wanted to be free, the obvious questions one asked were, "Free from whom or what?" and "How much more free can you be than you are, except from the preciousness of your self-imposed cultural bonds."

I now see the Quebec Libre as a much more real, mature, and skilful manoeuvring for independent statehood which is coming into fruition after nearly two centuries of amazingly clear-sighted planning and operation.

* * *

An official guidebook to the Province of Quebec says quite openly "Quebec is the only French State on this continent."

This cool remark which destroys Confederation, is issued under the direction of the Honorable Lionel Bertrand, minister of tourism.

It simply is not splitting hairs to distinguish between a state and a province of Canada.

* * *

The really came home to me when I wandered over the Plains of Abraham, trying to reconstruct the battle fought Sept. 13, 1759.

Had I not known something of Canadian history from the markers and monuments, I would have come away convinced that Joan of Arc, General Montcalm, and Louis XIV of France had at some time or other defeated an undesignated enemy to the greater glory of Fnrace.

A few small cairns dot the park, some of them with vague inscriptions, others with inscriptions removed. Wolfe's monument is of course removed.

His name is remembered mildly because a cairn remains saying not who he was, but that he was mortally wounded at the site.

About fifty-yards from this insignificant cairn is a handsome bust of a man named Garneau who apparently got a soft job fixing up the battlefield as head of the commission.

The whole field to me was a marvellous example of carefully planned amnesia.

* * *

I tried to find where the British troops under Wolfe had climbed the heights of Abraham in a stunning military manoeuvre. I could find no cairn.

"Je me souviens" is the motto of Qubec. But there should be added to it that one does forget Wolfe, anything good that Durham did; as well as the fact that this is Canada, a sovereign state which reaches from sea to sea.

Again . . . Another Group
of IMPORTED IRISH
DOUBLE KNIT SUITS

They're smartly styled in the right weight for these colder days. Two and three-piece suits . . . and what a choice of fashionable shades, in cherry, black, teal, emerald, white and brown. Sizes 8 to 22½.

Reg. to $39.50

$18.88

Use Your PLAN-A-COUNT
The Free and Easy Way to Pay
—On Every Floor

Eddy's
for WOMEN & CHILDREN ....and MEN

On, over and under Douglas

OPEN UNTIL 9 P.M. THURS. and FRIDAY NIGHTS

THURS.-FRI. 'TIL 9
SAT. 'TIL 7 P.M.

SUGAR 10 lbs. 79c
FOWL A Clean, Ready-to-Eat Gr. A lb. 25c
SOUP VEGETABLE Clark's TIN 10c
BEEF Canada Choice, Lean, Boneless STEWING lb. 57c
PORK ROAST Boneless, Lean lb. 49c
PORK STEAKS Fresh, Lean lb. 49c
APPLES B.C. McIntosh, Fancy 3 Doz. 89c
ORANGES Sunkist 3 Doz. 89c
Potatoes Dry Bulk, Netted Gems, Grand Forks 10 lbs. 49c
Meat Balls AND GRAVY 2 tins 49c
TEA BAGS LYON'S 100's 59c
MEAT SPREADS tin 9c
MARGARINE Fleischmann's Per lb. 39c
INSTANT COFFEE NABOB 6-OZ. JAR 89c
FRESH LOCAL CAULIFLOWER ea. 10c
PUMPKIN Fresh picked, A Halloween Must! lb. 5c
FLOUR Robin Hood, Five Roses or Purity 25 lb. sack $1.75

Woodward's
MAYFAIR

All Items Selling Thursday, Friday 'til 9 p.m. and Saturday 9:30 a.m. to 6 p.m.

SALE! Distinctive Bedspreads

Retouch your bedroom with new colour and charm . . . indulge and enjoy the beauty of these beautiful bedspreads during Woodward's Sale. There are styles to suit everyone's taste and a price to suit everyone's budget . . . Buy now and use your credit . . . Woodward's has 5 modern plans for your convenience.

FALL FABRIC CLEARANCE

right: McCall's 7423

left: Vogue 6307

54" Viyella Tartan

Washable wool and cotton in Favourite Clan Tartans . . .

Sew your favourite fashions in famous English "Viyella" . . . nothing equals it. A versatile fabric that is as luxurious as wool in wear and warmth and it washes like a charm. The rich blend of wool and cotton is available in several colourful tartans.

Sale Price, yard 3.99

"Tryon" Bedspreads

Here is another wonderfully low priced bedspread made of a synthetic fabric. This "tryon" spread is heavy, long-lasting with a quilted top, piped edges and quilted skirt . . . tailored to fit double bed sizes. You'll find the colours are deep and will fit in any decor. Buy one for yourself . . . or . . . as a gift.

Sale Price 18.88

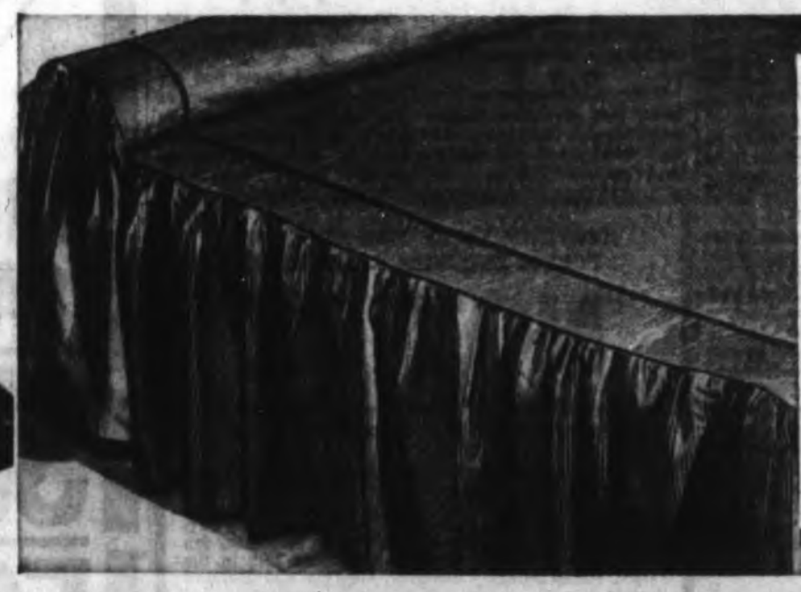

Quilted Top Bedspreads

Beautiful tailored to fit bedspreads for double or single bed size. Choose "Sayanara" or "Silhouette" spreads of easy-to-keep synthetic blend in assorted multi-striped patterns. These two new styled with quilted top and matching skirt are tailored to fit and come in eye-appealing colours. Choose the one most fitting to your bedroom . . . you can afford to at this low

Sale Price 18.88

"Italian" Bedspreads

Here is a luxury bedspread, if ever there was one. It's imported direct from Italy and is luxuriously heavy decorated with a 5" fringe. The heavy Matelasse raised pattern comes in white, natural, gold, blue, green or orange. Double bed size 96"x106", single bed size 86"x106". Dry-cleanable.

Sale Price 18.88

56" Wool Crepe

Finest quality, all-wool worsted crepe for suits and tailored dresses. Choose from the wide selection of this season's most popular shades. **Sale Price, yard..... 5.88**

54" Economy Lining

Serviceable Celanese lining in an extra wide width for all your sewing needs. Line your fall and winter fashions at a savings and stock up for future use. Full colour range. **Sale Price, yard..... 79¢**

54" Woollen Suiting

Choose from a selection of textured weaves for fall suits, skirts and tailored dresses. Year round woollens in light and darker tones. Buy yardage for now and later. **Sale Price, yard 3.88**

36" and 45" Regal Sateen

Exciting and rich colour blendings on extra good quality sateen. These cotton prints will certainly dress up your wardrobe for fall. **Sale Price, yard 1.88**

36" Paramax Prints

An easy-care fabric made from synthetic fibres. This hand washable material comes in an array of gay colour combinations. **Sale Price, yard 1.17**

36" Cashmalure Crepe

Attractive rayon crepe for dresses, suits, etc. Choose from a selection of this season's preferred colours. **Sale Price, yard..... 1.27**

54" Botany Flannel

Softly textured wool botany flannel. Use it for dresses, jumpers, suits, etc. Buy now at this low sale price. **Sale Price, yard..... 2.47**

36" Cotswool

A washable blend of 58% cotton and 42% wool . . . it feels like cashmere and washes like cotton. A wonderful fabric for dresses, skirts and children's wear. **Sale Price, yard 1.99**

54" Assorted Tweeds

Extra hard wearing fabrics for fall suits, skirts and coats. This is a favourite of career girls. A good assortment of tweeds and colours. **Sale Price, yard..... 3.44**

54" Wool Dressweight

Lightweight wool imported from England for tailored dresses and lightweight suits. Choose from a wide assortment of colours. **Sale Price, yard 3.88**

Woodward's Dress Fabrics, Second Floor

Heirloom Bedspreads

Bleached white cotton, completely washable. A heavy quality spread with beautiful coronation raised patterns . . . double knotted fringe. Choose single bed size or double bed size. **Sale Price 18.88**

Chenille Bedspreads

Made in Canada by Silhouette. A soft, deeply piled spread in attractive all-over floral design on white of antique white. Another marvelous feature of this edspread . . . it can be machine laundered. Single bed or double bed size. **Sale Price..... 18.88**

"Topiary" Bedspreads

Morgan Jones bedspread, throw style. Hobnail pattern, today's most popular, is lint free and machine washable. Carnation, aqua, beige, snow, antique gold, sand, blue, mauve, avocado. Double or single bed size. **Sale Price 10.00**

Hobnail Bedspreads

Moonbeam—Metallic thread woven into pattern, lint free. Single or double size.

Crochette—Throw style in decorator colours. Washable. Single or double size. **Sale Price, each 12.99**

Woodward's Staples, Second Floor

CLEARANCE! Draperies, Fabrics, Upholstery, Cushions

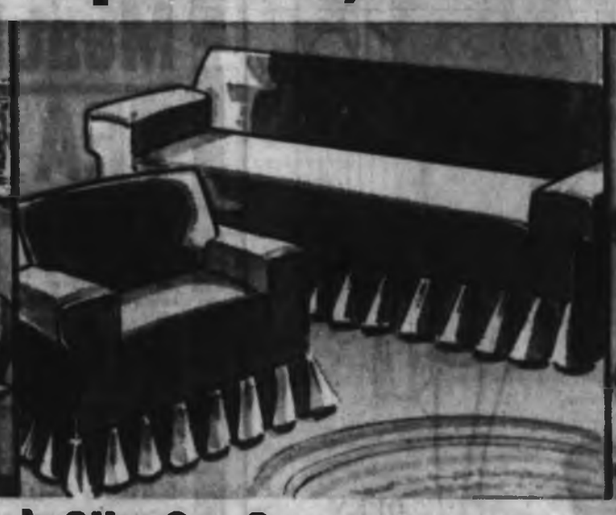

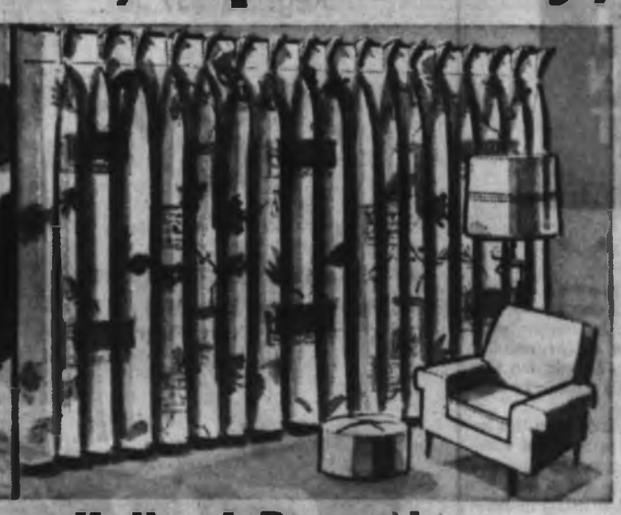

Shortie Draperies

Short drapes for your smaller windows. Choose from a selection of prints and textured fabrics at these low prices.

	1 width	1½ widths	2 Widths
45".	Pair.... 6.88	Pair.. 10.88	Pair.. 13.88
54".	Pair.... 7.88	Pair.. 11.88	Pair.. 15.88

Slip-On Coverettes

Protect and brighten up your chesterfield and chairs with these washable easy-to-fit coverettes. Stretch fabric. Green, blue or brown.

Chair **Sale Price 6.88**

Sofa **Sale Price 13.88**

Unlined Draperies

A selection of discontinued patterns in a printed linen look. Ideal for dens, playrooms, bedrooms, etc. 84" long.

1 width covers 46". Pair **10.88**

2 width covers 96". Pair **21.88**

3 width covers 144". Pair **32.88**

Accent Cushions

Rich textured fabrics, zippered cushion with separate form. Assorted colours, bright and subdued shades. Round or square style. **Sale Price, each 2.44**

Drapery Fabrics

45" or 48" cottons and rayons in the group. Make your selection from plains, florals, moderns, etc. Perfect for draperies, bedspreads and slipcovers. **Sale Price, yard 1.99**

Damask

Sew and save! Heavy damask imported from Holland. Soft textured and drapes well. Excellent for living rooms and dining rooms. **Sale Price, yard 1.84**

48" Tapestry

Re-cover occasional pieces of furniture yourself, or let our expert craftsmen do it for you. Imported from Europe, on beige background.

Florals. **Sale Price, yard 3.00**

Assorted patterns. **Sale Price, yard 2.33**

Decorator Cushions

Quilted textured fabric in assorted colours. Approx. 12"x12". **Sale, Price, each ..... 99¢**

Woodward's Draperies, Second Floor

Woodward's Mayfair Phone 386-3322, Outside Victoria, Zenith 6544 (Toll Free). Store Hours: 9:30 to 6 p.m. Evening Shopping Thursdays and Fridays 'til 9. Closed Mondays.

Woodward's

YOUR FAMILY SHOPPING CENTRES

88¢ SALE

3 BIG DAYS!
- TODAY
- FRIDAY
- SATURDAY

Any 6 Items for 5.00

88 SPECIALS IN ONE LOCATION—MAIN FLOOR

Finlayson St. Entrance

items are numbered for your convenience | TELEPHONE ORDER BOARD OPEN THURSDAY 8:30 A.M. TO 6 P.M.

PHONE 386-3322
Outside Victoria
ZENITH 6544
(Toll Free)

1. Weatherstrip Self-adhesive, weather resistant, useful all year long. ⅝" wide by 18' long. Sale Price 2 for 88¢

10. Drain Cleaner 25' long, complete with coiling reel. For cleaning clogged drain pipes. Sale Price 88¢

19. Pliers Slip joint, 8" pliers with wire cutter. A handy household tool. Sale Price 88¢

28. De-Icer Pressurized can filled with liquid chemical to melt ice on windshield. 14-oz. can. Sale Price 88¢

37. Xmas Wrap 5 rolls of colourful gift wrap. Total size 26"x360". Sale Price 88¢

46. Playing Cards Bicycle and Bee playing cards. Blue or red backs. Sale Price 88¢

55. Manicure Set Choice of 4 styles. Has all the necessary manicure tools. Sale Price 88¢

64. Toilet Set Toilet brush and plastic holder. Very attractive colours. Sale Price 88¢

2. Plastic Tarp Ideal for camper, also many other uses . . . covering lumber, etc., 12'x8'. Sale Price 88¢

11. Screw Drivers Rubber grip, plastic handle with 5 interchangeable blades, 2 recess, 2 square and 1 slot. Sale Price 88¢

20. Saw Rasp An indispensable tool for every workshop. Double sided, non-clogging teeth. Sale Price 88¢

29. Wheel Muff Keeps wheel warm. Secures tightly to any steering wheel. Sale Price 88¢

38. Scotch Tape Self-adhesive tape, ½"x820", in plastic dispenser pack. Sale Price 3 for 88¢

47. Chip Rack Poker chip rack and 100 1½" diameter poker chips. Sale Price 88¢

56. Schick Blades Stainless steel Schick blades. Double pack 10 blades. Fits all double edge razors. Sale Price 88¢

65. Frypan Cleaner Cleaner for your electric frypan. Keep your frypan bright and clean. Sale Price 88¢

73. Vino Bottles From sunny Italy. Gayly decorated glass bottles. Sale Price 88¢

81. Vegetable Bin Sturdy plastic vegetable bins in assorted colours. Sale Price 88¢

3. Sanding Kit Fits any drill chuck. Rubber disc, sandpaper, lambswool bonnet, complete with arbor. Sale Price 88¢

12 Chuck Adapter Fits ¼" drill chuck, will take up to ⅜" drill bits. Sale Price 88¢

21. Grinding Set 4 pieces, 3" wire wheel, grinding wheel, buffing wheel, and ¼" shank arbor. Sale Price 88¢

30. Vanity Mirror Clips on sun visor, or any convenient surface. Sale Price 88¢

39. Writing Pad Home and office pad, 100 sheets. Sale Price 3 for 88¢

48. Candle 7½" teardrop candle finished in pastel and glitter finishes. Sale Price 88¢

57. Lavoris Decanter Antiseptic, astringent mouthwash and gargle. 17-oz. size. Sale Price 88¢

66. Extension Cord Set consists of 6' extension and 9' extension. Sale Price 88¢

74. Ashtrays Gay, colourful ceramic ashtrays from California. Sale Price, ea. 88¢

82. Waste Basket Handy little waste basket for home or office. Sale Price 88¢

4. Drill Set 13 pieces, 1/16" or ¼" complete in plastic case. Chrome vanadium. Sale Price 88¢

13. Sharpener Use in ¼" electric drill. For knives, scissors, etc. Sale Price 88¢

22. Mallet Hard rubber with metal cap. Tubular steel handle with rubber grip. Sale Price 88¢

31. Lint Remover Roller type — picks up tacky lint on all fabrics. Sale Price 88¢

40. Envelopes 70 home and office envelopes. Sale Price 3 for 88¢

49. Toothpaste Colgate toothpaste for whiter, cleaner teeth. Economy size. Sale Price 88¢

58. Flash Bulbs Canadian made, top quality flash bulbs for sharp pictures. M2-AG1. Sale Price 12 for 88¢

67. Can Opener Magnetic can opener attaches to wall with 3-position swing adjustment. Sale Price 88¢

75. Sherbets Clear glass, rolled edge. Floral pattern. Sale Price 6 for 88¢

83. Ironing Set Ironing set and cover, silicone finish. Fits all standard size boards. Sale Price 88¢

5. Screw Driver Set Assortment of 6 slot head screw drivers. Plastic handles. Canadian made. Sale Price 88¢

14. Brush Set Assortment of 30 small brushes for painting, touch up, glueing, etc. Sale Price 88¢

23. Pruners 9" de luxe anvil type pruner . . . Chrome plated. Sale Price 88¢

32. Lint Refill Lint remover refill. Pkg. of 3 lint removers. Sale Price, per pkg. 88¢

41. Oil Pastels 48 crayons in a box . . . all different. Ideal for art and school work. Sale Price 88¢

50. Nestle Spray Sets hair perfectly in firm, long-lasting waves and curls. Crystal clear. 16-oz. Sale Price 88¢

59. Camera Candid camera takes 16 pictures on a 120 film. Sale Price 88¢

68. Cups, Saucers Fine bone china from England. Ideal for gifts. Sale Price 88¢

76. Laundry Basket Oval style basket, woven style. Easy-grip handles. Sale Price 88¢

84. Dish Cloths 6 to a package. Multi-coloured cotton mesh cloths for home use. Sale Price, pkg. 88¢

6. Funnel Set 5 plastic funnels, assorted shapes and sizes. For kitchen or workshop. Sale Price 88¢

15. Bracket Set Shelf brackets, two 8" and 2 standard brackets. Enough for one shelf. Sale Price 88¢

24. Garden Gloves Green Thumb garden gloves. Ladies' sizes S.M.L. . . . also in men's sizes. Sale Price 88¢

33. Sewing Box Plastic sewing tray for thread, needles, sewing accessories. Sale Price 88¢

42. Recipe Box All metal box with a package of 100 3"x5" cards and recipe guides. Sale Price 88¢

51. Desert Flower Hand and body lotion with the "heart" of lanolin to soothe, protect and moisturize. Sale Price 88¢

60. Batteries Flashlight batteries, long life, power sealed batteries. Sale Price 6 for 88¢

69. Flatware Top quality silver plate. Cold meat fork, berry spoon, pastry server, gravy ladle. Sale Price, ea. 88¢

77. Xmas Cards 51 assorted cards per box. Sale Price, per box 88¢

85. Oven Mitts Padded oven mitts with loop for hanging. Sale Price 2 pairs 88¢

7. Pocket Tape 12' long, steel blade with black markings on white enamel. Sale Price 88¢

16. 8" Wrench Adjustable 8" wrench — household size. Needed for so many jobs. Sale Price 88¢

25. Curb Alarm Take the guesswork out of parking. Are chrome finished. Sale Price 88¢

34. Thread Size 50 mercerized sewing thread, 50 yds. per spool, 12 spools per pkg. Sale Price 3 pkgs. 88¢

43. Felt Pens 4 in a pack. Assorted colours or all black. Sale Price 2 packs 88¢

52. Bubble Bath Landers' liquid bubble bath for oceans of bubbles. 24-oz. Sale Price 88¢

61. Golf Balls Top quality brand name golf balls by Dunlop or Spalding. Sale Price 88¢

70. Stemware Cross and Olive crystal Goblets, sherbets, wines, sherbet plates, tumblers, liqueurs. Sale Price, each 88¢

78. Plastic Pail Colourful, oblong pail. Sturdy handle. Sale Price 88¢

86. Plastic Hangers Package of 6 durable plastic hangers. Men's and ladies' all-purpose hangers. Sale Price 88¢

8. Holesaw Cuts 1" to 2½" hole in plywood, etc. 7 blades. Use in ¼" electric drill. Sale Price 88¢

17. Carving Tools 18-piece assortment of handy shaped tools for wood carving and lino blocking. Sale Price 88¢

26. Tire Gauge Calibrated figures from 6-50 lbs. Easy to read. Chrome plated. Sale Price 88¢

35. Shoe Polish Johnson's liquid, self polishing shoe polish with easy container applicator. Sale Price 2 for 88¢

44. World Globe 7½" Universal globe on attractive metal base. Detailed, has easy to read time disc. Sale Price 88¢

53. Jergen's Lotion Rich, creamy lotion that stops "detergent hands." Each 88¢

62. 35mm. Film Colour slide film, 15 exposures. ASA50. Processing not included. Sale Price 88¢

71. Bulbs Sparklet bulbs make any cool drink more tasty. Sale Price 8 for 88¢

79. Cake Pan Bake 'n' Take pan, see-thru top that snaps on to keep cakes moist. Sale Price 88¢

87. Sports Bag Canvas sports bag with zippered top, double handles. Sale Price 88¢

9. Pump Oiler Popular junior size. Handy for oiling electric motors, fans, bicycles, etc. Sale Price 88¢

18. Message Clips Magnetic . . . clips to any metal surface for papers, messages, pot holders, etc. Sale Price 4 pieces 88¢

27. Car Brush Oval plastic head, non-scratch bristles. On-off water control coupling. Fits ½" hose. Sale Price 88¢

36. Napkins Luncheon napkins, 20 per pkg. 10 assorted designs and colours. Sale Price 4 pkgs. 88¢

45. Memo Desk Set Attractive telephone list finder. Black, brown, ivory or red. Sale Price 88¢

54. Ban Roll-On 1½ oz. deodorant protection for 24 hours. Sale Price 88¢

63. 9-Volt Battery Transistor batteries by Burgess. Long life and true power. Sale Price 2 for 88¢

72. Book Marker Imported from Denmark. Colourful and useful book marks. Sale Price, each 88¢

80. Dish Pan Plastic dish pan in assorted colours — square shape pan. Sale Price 88¢

88. Auto Mats Non-skid rubber floor mats for your car. 17"x20". Sale Price, each 88¢

SHOP THURSDAY AND FRIDAY 'TIL 9 P.M.

Woodward's Mayfair Phone 386-3322, Outside Victoria, Zenith 6544 (Toll Free).
Store hours: 9:30 to 6 p.m. Evening shopping Thursdays and Fridays 'til 9. Closed Mondays.

King Fisherman

Hidden Weight Winners Known Sunday

Hidden weight winners for fish entered in the King Fisherman Contest in September will be announced Sunday.

Latest entries:

Salmon

Anglers Boat Rentals, Brentwood
Jack Short, West Vancouver; 34:6 coho, Cowichan Bay, Krocodile.
Richard Cottam, 2040 McDonald; 12:2 coho, Willis Point, Tom Mack spoon.
C. R. Shipley, 1382 Hastings; 10:12, 6:4 coho, Cowichan Bay, Tom Mack spoon and fly.
H. Pshper, 2331 Prior; 10:4 coho, Willis Point, Super Strip-Teaser.
Mrs. Zela Short, West Vancouver; 10:0 coho, Cowichan Bay, Kam lure.
George Church, Brentwood; 9:9 coho, Boulder, Minnow Teaser.
V. Tupman, 324 Suzanne; 9:0 coho, Willis Point, Bucktail fly.
Frank Whitford, 1140 Pandora; 8:10 coho, McCurdy Point, Minnow Teaser.
A. Marsh, 2930 Prior; 8:5 coho, McKenzie Bay, Bucktail fly.
Marilyn A. Webster, 64 Gorge East; 8:4 coho, Willis Point, Krippled K spoon.
W. G. Leonard, 1542 Ryan; 8:0 coho, Willis Point, Krippled K spoon.
A. Gourlay, Pleasantside; 8:0 coho, Willis Point, Bucktail fly.
P. V. Webster, 1258 Union; 7:9 coho, Flatfish.
C. H. Taylor, 1000 Inverness; 6:9 coho, Senanus Island, Super Strip-Teaser.
H. Gibson, 3485 Vining; 5:0 coho, Bamberton, Strip-Teaser.
Frank Ten-Have, 3136 Stevenson; 5:0 spring, Willis Point, Krippled K spoon.

Deep Cove Marina
W. S. Robinson, 4901 Prospect Lake; 5:0 spring, Cowichan Bay, Minnow Teaser.
Ray McDougall, 3260 Parker; 18:8 coho, Cowichan Bay, Flatfish.
Fred May, 3943 Winton; 16:8, 12:0, 11:0, 10:8 coho, Cowichan Bay, Flatfish.
Timothy Harrison, 609 Meldrum, Sidney; 16:4, 15:4, 17:0, 11:8 coho, Cowichan Bay, Flatfish.
Michael Harrison, 609 Meldrum, Sidney; 15:8, 9:8 coho, Cowichan Bay, Flatfish.
Bob Rogerson, 1679 Freeman; 12:8, 12:0 coho, Cowichan Bay, Bucktail fly.
J. V. Andrew, 1275 Gardil; 10:8 coho, Cowichan Bay.
Byron L. Wilson, 1045 Holmes, Duncan; 10:4 coho, Cowichan Bay, Bucktail fly.
W. Malcom, 148 Olive; 10:0, 7:0 coho, Cowichan Bay, Bucktail fly and Flatfish.
D. J. Myles, 4061 Harrow; 9:12 coho, Satellite Channel, Minnow Teaser.
Don LeGrand, 1318 Moorgreen; 9:8 coho, Cowichan Bay, Bucktail fly.
S. Rogers, 10092 Madrona, Sidney; 8:8 coho, Bamberton, Bucktail fly.

Jenkin's Store, Metchosin
Wallace Gray, 4103 Quadra; 5:8 coho, Peddar Bay, Super Strip-Teaser.

Cowichan Bay Anchor Marina
R. Frost, Cobble Hill; 29:12 spring, Cowichan Bay, Flatfish.
Ronnie Elder, Duncan; 17:9, 14:6 coho, Cowichan Bay, Flatfish.
S. B. Fulton, Duncan; 17:8 coho, Cowichan Bay, Flatfish.
Jim Heppelle, Duncan; 17:5 coho, Cowichan Bay, Koho Killer.
Sid Sidaway, 221 Nicola; 16:12 coho, Cowichan Bay.
Mary Woodruff, 1869 Hollywood; 16:7, 10:3 coho, Cowichan Bay, fly.
Harold Gent, 2819 Richmond; 15:15 coho, Cowichan Bay, fly.
R. C. Bell, Duncan; 15:8, 13:14, 11:6, 11:4 coho, Cowichan Bay, fly.
Doll Waddell, 511 Francis; 15:6 coho, Cowichan Bay, Flatfish.
Guy Price, 516 Tait; 15:4 coho, Cowichan Bay, Bucktail fly.
Paul Tusar, 2940 Foul Bay; 15:3 coho, Cowichan Bay, fly.
T. Parkinson, 3119 Somerset; 15:2 coho, Cowichan Bay, fly.
Glyn Jones, 1942 Emery; 13:2 coho, Cowichan Bay, fly.
Trevor Woodruff, 1869 Hollywood; 14:14 coho, Cowichan Bay, fly.
K. L. Noton, 917 Jubilee; 14:2, 9:7 coho, Cowichan Bay, fly and Flatfish.
Don McGeachy, Duncan; 13:12 coho, Cowichan Bay, Bucktail fly.
Jerry Jansen, Youngs; 13:4, 13:1 coho, Cowichan Bay, Flatfish.
Bernie Longpre, 2441 Mowat; 13:3, 11:3 coho, Cowichan Bay, fly.
N. R. Johnston, Cobble Hill; 13:2 coho, Cowichan Bay, Flatfish.
Dick James, 1855 Cochrane; 13:1 coho, Cowichan Bay, fly.
K. Norgaard, 11324 Chalet, Sidney; 13:1 coho, Cowichan Bay, fly.
Jerry Hebers, Cowichan Station; 13:0 coho, Cowichan Bay, Flatfish.
Bonnie James, 1855 Cochrane; 12:14 coho, Cowichan Bay, fly.
Ron Ericksen, Cowichan Station; 12:13 coho, Cowichan Bay, fly.
S. N. Nicholson, 875 Bank; 12:12 coho, Cowichan Bay, Bucktail fly.
Lance Evans, Duncan; 12:8 coho, Cowichan Bay, Bucktail fly.
Hugh Bennett, Cowichan Bay; 11:13, 9:4, 7:5 coho, Cowichan Bay, fly.
A. Price, 516 Tait; 10:15, 10:1, 8:2 coho, Cowichan Bay, Bucktail fly.
Ralph Wherry, 939 Esquimalt; 10:8 coho, Cowichan Bay.
James H. Drysdale, 3685 McIver; 9:8 coho, Cowichan Bay, Bucktail fly.
Fran McGeachy, Duncan; 8:0 coho, Cowichan Bay, fly.
Hugh Reid, Cowichan Bay; 7:14 coho, Cowichan Bay, fly.
R. Sidaway, 221 Nicola; 6:9 coho, Cowichan Bay, Bucktail fly.
Alf Clinch, 1006 Belmont; 6:8 coho, Cowichan Bay, fly.
Miss M. Smith, Duncan; 5:5 coho, Cowichan Bay, Bucktail fly.

Lambourn Marina, Cowichan Bay
Andy Bell, Lake Cowichan; 17:11, 8:0 coho, Cowichan Bay, Bucktail fly.

Ordnance Boat Rentals, Cowichan Bay
Bud Dunnett, 949 Wollaston; 13:9 coho, Cowichan Bay, Bucktail fly.

Bayshore Salmon Sportfishing, Cowichan Bay
G. C. Ball, 1176 Highrock; 17:3 coho, Cowichan Bay, Bucktail fly.
Jim Ackinclose, 2859 Colquitz; 15:0 coho, Cowichan Bay, Hootchie Kootchie.
J. V. Donohue, Cobble Hill; 14:4 coho, Cowichan Bay, fly.
Bud Dunnett, 949 Wollaston; 14:3 coho, Cowichan Bay, Bucktail fly.
Ray Marlowe, Cobble Hill; 13:0, 8:12 coho, Cowichan Bay, Bucktail fly.
Mrs. D. McNeil, 655 Jubilee; 12:12 coho, Cowichan Bay, Bucktail fly.
C. W. Hunter, 730 Violet; 11:8, 8:0 coho, Cowichan Bay, Bucktail fly.
C. A. Hunter, 1767 Adanac; 10:6 coho, Cowichan Bay, Bucktail fly.
W. C. Cotton, Inglewood, Calif.; 10:6, 9:4, 9:12, 8:8 coho, Cowichan Bay, Bucktail fly and Flatfish.
D. R. Williams, 2842 Aldwynd; 10:0 coho, Cowichan Bay, Bucktail fly.
W. K. Campbell, 1177 Highrock; 9:12 coho, Cowichan Bay, Bucktail fly.

Duncan Sporting Goods
Robert E. Evans, Duncan; 13:8, 12:6 coho, Cowichan Bay, Flatfish.
William Bulcock, 3468 Heather, Duncan; 12:6, 11:4, 10:2 coho, Cowichan Bay, Flatfish.

Red Robin Store, Lake Cowichan
Kenny Mavea, 168 Second, Duncan; 20:13 coho, Cowichan Bay, Kam lure.

Albert's Store, Honeymoon Bay
Robert Dodd, Honeymoon Bay; 17:13, 13:1 coho, Nitinat, Golf lee.
Benny Miller, Honeymoon Bay; 8:4 coho, Cowichan Bay, Kam lure.

Dyers Shoe Re-Nu, Chemainus
C. Sherlock, Chemainus; 18:2, 9:0 coho, Stuart Channel, Bucktail fly.
Mrs. A. C. Curnock, Chemainus; 14:14, 13:2, 12:12, 10:2 coho, Stuart Channel, Henry Smith Special.
A. C. Curnock, Chemainus; 14:0, 10:10, 7:2 coho, Stuart Channel, Kam lure.

Lake Trout

Albert's Store, Honeymoon Bay
Wayne Roach, Meseche Lake; 5:6, Cowichan Lake, Krocodile.
D. R. Calderwood, Honeymoon Bay; 4:4, Cowichan Lake, gang troll and worm.
Benny G. Miller, Honeymoon Bay; 1:8, 1:4, Cowichan Lake, worm.

Patterson's Store, Fulford Harbor
C. Hannay, 9820-4th, Sidney; 2:8.

Maples Auto Court, Sproat Lake
Laurie Charnell, Victoria; 2:8, Sproat Lake.
Craig Smith, 630 Faisies, Duncan; 1:8, Sproat Lake.

Special Significance

Visit from Quebec Show of Goodwill

The impending visit of Quebec mayors, members of l'Union des Municipalities, is more important than ever before in the light of demonstrations during the Queen's visit, in the opinion of Mayor R. B. Wilson.

"They feel that their visit is a matter of demonstrating their goodwill and I think their attitude i the right one," the mayor said.

Final confirmation of the visit of the mayors and their wives, a total of 225, was received at city hall following a long telephone conversation on Tuesday.

Mayor Wilson said that only about 40 per cent of the mayors are bilingual and most have never seen western Canada, so the trip will be a real adventure.

The group will arrive on Saturday, Nov. 14 and a reception will be held for them that evening at city hall.

The three municipalities in Greater Victoria will be co-hosts at an affair at the Empress Hotel on Sunday.

The party will leave at noon on Nov. 17 for Vancouver where it wil be entertained by the corporation.

Steel Output Up in Canada

OTTAWA (CP) — Steel ingot production in Canada in the week ended Oct. 17 totalled 171,623 tons, up 0.1 per cent from the week earlier, the bureau of statistics said. Output in the corresponding week last year was 156,732 tons.

Woodward's
MAYFAIR
Outdoor Garden Centre
Finlayson Street Entrance

B.C.-GROWN
Narcissi Bulbs Colour Pictures to make your selection easier. Named Varieties including: Texas, Cheerfulness, Geranium, Scarlet Elegance, Incurves, Mount Hood, Barrahaba, Actea, Burma, Hello, Magnificence, Marion Beauty, Rembrandt, St. Agnes. Your Choice, Doz. 99c

FROM HOLLAND
Hyacinth Bulbs All named varieties
19 cm. and up (top size) ..... 2 for 45¢
15-16 cm. (medium size) ..... 4 for 45¢

FROM HOLLAND
Tulip Bulbs All named. Colour pictures for identification. Only top sized bulbs (12 c.m. and up). 6 for 59¢

B.C. GROWN
Fruit Trees Cherries, Plums, Peaches, Pears, Apricots and Nectarines. Your Choice, each 1.50

Prices Effective October 22, 23 and 24. Personal Shopping Only. We Reserve the Right to Limit Quantities.

Woodward's
MAYFAIR

Come Rain or Shine

Any day—any time—we're happy to welcome you, to have you shop around and get acquainted with the various departments in our store.

We believe you'll be delighted with the wonderful values we offer . . . with the inviting appearance everything has (our quality foods, our well-stocked shelves and shining food cases.)

We think you'll like the happy way our staff works together—the friendly, courteous service they're quick to give. You need never hesitate to ask questions—to ask for suggestions on good "buys"—to turn to any of us when you need help in shopping. We're glad to help. That's a promise you can count on.

Our aim in life is to be a really good neighbor—to make your shopping easier, happier, more rewarding in every way.

Grain-Fed Baby BEEF SALE

CANADA CHOICE
Steaks Sirloin or Club ..... lb. 69c

CANADA CHOICE
Rump Roasts 1st and 2nd cuts ..... lb. 65c

BABY BEEF, BONELESS
Lean Stew Canada Choice ..... lb. 59c

FRESH FROZEN TRAY PACK
Chicken Breasts or Thighs lb. 49c

Halloween Candies
TENDER ORANGE AND BLACK
Gums or Jelly Beans .... 2 lbs. 89¢
NUTTY CLUB
Lixie Pop Suckers 30 wrapped pieces in pkt. ..... 29¢
FOIL-WRAPPED
Marshmallow Pumpkins each ... 10¢
NEILSON'S
Chocolate Bars Pkt. of 20 ..... 79¢
WRIGLEYS
Chewing Gum 50 pieces in pkt. Spearmint, Double Mint and Juicy Fruit ..... 49¢

Turkey Wings Wrap in foil and Roast. lb. 29c

GOLDEN RIPE
Bananas ..... 2 lbs. 25c

IMPORTED NO. 1
Beefsteak Tomatoes lb. 19c

OKANAGAN
McIntosh Apples Canada Cee Grade ..... 2 doz. 85c

WOODWARD'S OWN
Apricot Pies Okanagan Apricots, each 53¢

WOODWARD'S OWN
Bear Paws Rich sweet dough. 6 for 47¢

BARBARA ANN Frozen Cakes Choose from five varieties 39¢	BERRYLAND CHOICE Red Plums 15-oz. tins 2 for 25¢	KELLOGG'S Corn Flakes 12-oz. 3 for 89¢	AYLMER Cream Corn 15-oz. tins 4 for 49¢	LIBBY'S Diced Beets 15-oz. tin 2 for 31¢	GRAY DUNN Caramel Wafers 8-oz. pkts. 2 for 83¢
FRANCO AMERICAN Gravy Beef - Chicken - Mushroom 10-oz. tins 2 for 39¢	FANCY LIGHT SWEET Walnut Pieces 8-oz. pkt. 39¢ 16-oz. pkt. 75¢	ASTRA BROKEN Shrimp 4¼-oz. tins 2 for 69¢	Rye Crunch 8-oz. pkt. 2 for 49¢	ROBIN HOOD Celebration Cake Mixes 18½-oz. pkg. 2 for 89¢	TRY THE NEW Corona Mild Cigars Box of 25 ..... 2.39

Prices Effective October 22, 23 and 24. Personal Shopping Only. We Reserve the Right to Limit Quantities
Shop Thursday and Friday 'til 9 p.m.

Be an 'International Chef' with

Imported Foods

from

Woodward's
MAYFAIR

Add a continental touch to a buffet or serve a genuine Chinese or Mexican supper . . . you can be an international chef with foods from Woodward's specialty sections and Bea Wright recipes. There's a host of ideas here from the usual to the very unusual, and you can taste-try many of these fascinating foods from around the world at Woodward's this very week.

Prices Effective October 22, 23 and 24

Personal Shopping Only.
We Reserve the Right to Limit Quantities

Shop Thursday and Friday 'til 9 p.m.

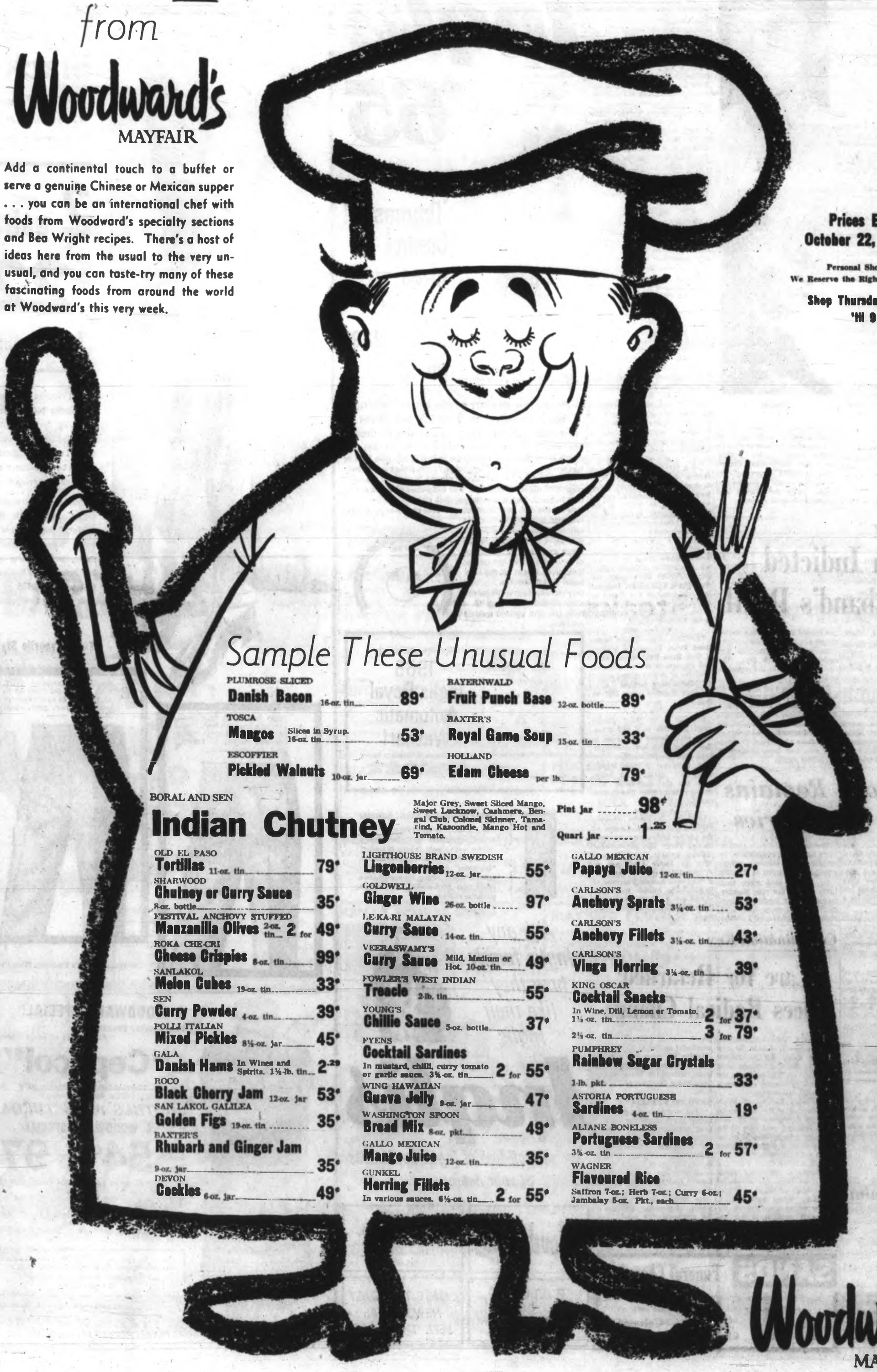

Sample These Unusual Foods

PLUMROSE SLICED
Danish Bacon 16-oz. tin — 89¢

TOSCA
Mangos Slices in Syrup. 16-oz. tin — 53¢

ESCOFFIER
Pickled Walnuts 10-oz. jar — 69¢

BAYERNWALD
Fruit Punch Base 12-oz. bottle — 89¢

BAXTER'S
Royal Game Soup 15-oz. tin — 33¢

HOLLAND
Edam Cheese per lb. — 79¢

BORAL AND SEN
Indian Chutney
Major Grey, Sweet Sliced Mango, Sweet Lucknow, Cashmere, Bengal Club, Colonel Skinner, Tamarind, Kasoondie, Mango Hot and Tomato.
Pint jar — 98¢
Quart jar — 1.25

OLD EL PASO
Tortillas 11-oz. tin — 79¢

SHARWOOD
Chutney or Curry Sauce 8-oz. bottle — 35¢

FESTIVAL ANCHOVY STUFFED
Manzanilla Olives 2-oz. tin — 2 for 49¢

ROKA CHE-CRI
Cheese Crispies 8-oz. tin — 99¢

SANLAKOL
Melon Cubes 19-oz. tin — 33¢

SEN
Curry Powder 4-oz. tin — 39¢

POLLI ITALIAN
Mixed Pickles 8½-oz. jar — 45¢

GALA
Danish Hams In Wines and Spirits. 1½-lb. tin — 2.29

ROCO
Black Cherry Jam 12-oz. jar — 53¢

SAN LAKOL GALILEA
Golden Figs 19-oz. tin — 35¢

BAXTER'S
Rhubarb and Ginger Jam 9-oz. jar — 35¢

DEVON
Cockles 6-oz. jar — 49¢

LIGHTHOUSE BRAND SWEDISH
Lingonberries 12-oz. jar — 55¢

GOLDWELL
Ginger Wine 26-oz. bottle — 97¢

LE-KA-RI MALAYAN
Curry Sauce 14-oz. tin — 55¢

VEERASWAMY'S
Curry Sauce Mild, Medium or Hot. 10-oz. tin — 49¢

FOWLER'S WEST INDIAN
Treacle 2-lb. tin — 55¢

YOUNG'S
Chillie Sauce 5-oz. bottle — 37¢

FYENS
Cocktail Sardines In mustard, chilli, curry tomato or garlic sauce. 3¾-oz. tin — 2 for 55¢

WING HAWAIIAN
Guava Jelly 9-oz. jar — 47¢

WASHINGTON SPOON
Bread Mix 8-oz. pkt. — 49¢

GALLO MEXICAN
Mango Juice 12-oz. tin — 35¢

GUNKEL
Herring Fillets In various sauces. 6½-oz. tin — 2 for 55¢

GALLO MEXICAN
Papaya Juice 12-oz. tin — 27¢

CARLSON'S
Anchovy Sprats 3¼-oz. tin — 53¢

CARLSON'S
Anchovy Fillets 3½-oz. tin — 43¢

CARLSON'S
Vinga Herring 3¼-oz. tin — 39¢

KING OSCAR
Cocktail Snacks
In Wine, Dill, Lemon or Tomato. 1½-oz. tin — 2 for 37¢
2½-oz. tin — 3 for 79¢

PUMPHREY
Rainbow Sugar Crystals 1-lb. pkt. — 33¢

ASTORIA PORTUGUESE
Sardines 4-oz. tin — 19¢

ALIANE BONELESS
Portuguese Sardines 3¾-oz. tin — 2 for 57¢

WAGNER
Flavoured Rice
Saffron 7-oz.; Herb 7-oz.; Curry 6-oz.; Jambalay 5-oz. Pkt., each — 45¢

Woodward's
MAYFAIR

Names in the News

All Five Can See After Operation

CALTANISSETTA, Sicily — In a darkened clinic, **Dr. Luigi Picardo** took the bandages off five brothers, all blind since birth.

Cologero Rotolo, 4, the youngest, stared, exclaimed "La Caravata!" and touched the doctor's tie. **Giuseppe**, 9, sobbed "Mamma!" on his first glimpse of his mother.

Similarly **Gioacchino**, 11; **Carmello**, 13, and **Paola**, 15, sat up, blinked, and saw.

Friends of the Rotolo family in the village of Campobello di Licata raised the funds to have the boys' cataracts removed. Dr. Picardo and two assistants refused the money, and operated free.

★ ★ ★

LOS ANGELES — When **Rafael Serrano**, 14, of Brooklyn stowed away aboard an aircraft he thought he was on his way to visit his grandmother in Puerto Rico. The plane's destination was Los Angeles—where Rafael is in custody in Juvenile Hall pending his return home.

★ ★ ★

LOS ANGELES—**Sadie Weiss O'Sullivan**, 70, believes in direct action. She saw a uniformed man wearing a swastika armband picketing a Democratic dinner here. She promptly snatched the swastika off and flung it in his face. "My blood just boiled," she said.

★ ★ ★

GOSPORT, England—**William Kirby** quit his $4,046-a-year job as assistant town solicitor and moved to London, but he wasn't happy. After seven weeks, he spotted his old job being advertised, applied and was rehired —at a salary of $5,236.

★ ★ ★

SHAFTESBURY, England — **Mrs. Bunny Newton** made tea for two after a truck driver crashed through a fence into her garden.

★ ★ ★

PORTADOWN, Northern Ireland — **Robert Anderson**, 75, was fined $14 here for voting for both himself and his dead brother in the British general election.

★ ★ ★

LLANBERIS, Wales — Thirteen-year-old **Graham Ward** found $3,640 in banknotes in an old organ at Jerusalem Congregation Church after striking some very wrong notes. Church officials turned the money over to the last owner of the donated organ. Both the church and Graham received rewards.

Rafael

Sadie

★ ★ ★

SANTA MONICA, Calif. — Actor **Ernest Borgnine** has filed suit for divorce from musical comedy star **Ethel Merman**, charging extreme cruelty and serious mental suffering.

★ ★ ★

LONDON — UN Cyprus mediator **Lasso Galo Plaza** has left for New York to report to UN **Secretary-General Thant** on the situation on the island.

★ ★ ★

VANCOUVER — A Richmond man who suffered severe brain damage when a car went out of control in June, 1963, at Paterson Park Race track in Ladner was awarded $44,500 in a settlement approved in supreme court. The claim by **James Stewart Allen**, 56, was one of 17 filed by persons injured when a car bearing **Roxie Mae McKeen**, wife of Senator S. S. McKeen, ran into the crowd watching the races.

The Allen family sued Mrs. McKeen and Wilson Limited, as owners of the car, and Delta Agricultural Society as owners of the racetrack.

★ ★ ★

OTTAWA — Prominent broadcasting executive and radio personality **Frank Ryan** has announced that he will be a mayoralty candidate in the capital's civic elections Dec. 7. Mr. Ryan said he expected Ottawa's present mayor, the controversial **Charlotte Whitton**, (his sister-in-law) to withdraw from the mayoralty race.

★ ★ ★

ROME—Premier Lesage of Quebec arrived here by air from Montreal Wednesday for a private visit. He and his wife, who accompanied him, are expected to be received in private audience by **Pope Paul VI** today.

★ ★ ★

OTTAWA — **Justice Minister Favreau** told the Commons Wednesday he hopes "very shortly" to submit recommendations to the government to curb the distribution of hate literature.

★ ★ ★

LONDON—The pilot of a Boeing 707 jet airliner with Ceylon's Prime Minister, **Mrs. Sirimavo Bandaranaike**, aboard was ordered to return to the terminal shortly before taking off from London Airport because of a bomb scare.

★ ★ ★

LONDON — Prime Minister **Harold Wilson** as one of his first acts has ordered a senior minister to Peking on a quest for more trade with China. **Douglas Jay**, president of the Board of Trade, will fly Nov. 2 to open a big British trade exhibition in the Chinese capital.

★ ★ ★

TEHRAN, Iran—Prince **Mahmoud Reza**, 38-year-old brother of **Shah Reza Pahlevi**, has married 18-year-old **Miriam Eghbal**, daughter of former prime minister **Manouchehr Eghbal**. Eghbal was premier from 1957 to 1960.

★ ★ ★

BERLIN — A West Berlin judge said five men and a woman who blasted two holes in the Berlin Wall last year may have had good intentions "but their behavior is not legally tolerable." Judge **Willi Beidel** gave the six suspended sentences ranging from five to nine months.

★ ★ ★

LONDON—Designers **Jacques Fiffeau** and **Bonnie Cashin** of the United States have received Sunday Times 1964 international fashion awards. Awards also went to **Andre Courreges** of France, **Princess Irene Galitzine** of Italy and **Ronald Paterson** of Britain. The awards were presented by **Lord Thomson**, the Canadian-born newspaper magnate.

Flaming Car

Woman Indicted In Husband's Death

SAN BERNARDINO, Calif. (AP)—After deliberating for an hour and five minutes, a San Bernardino grand jury indicted Mrs. Lucille Miller, 34, for murder in the death of her dentist husband in a flaming automobile.

Dr. Gordon Miller, 39, burned to death in the Millers' small foreign car Oct. 8. Mrs. Miller told police she and her husband were enroute to a market when she pulled off the road and the car caught fire. She was unable to get him out, she said.

An empty gasoline can was found on the back seat. The car's gas tank was not ruptured, officers said.

Among those who testified before the grand jury were Deborah Miller, 14, eldest of the Millers' three children, and Priscilla Sandy Slagle, 22, who reportedly identified herself as a student at the College of Medical Evangelists, who had been living with the Miller family.

Mammoth Remains Found on Prairies

KYLE, Sask., (CP)—A partial skeleton of a woolly mammoth, a large prehistoric member of the elephant family which roamed this area 10,000 years ago, has been unearthed by men working on a municipal road.

Dr. Thomas Kehoe, an archaeologist at the Saskatchewan Museum of Natural History, was at the site Wednesday working on excavation of the skeleton.

Dr. Kehoe said there were indications that the mammoth had been mired in mud by prehistoric hunters of the type known as Clovis man, believed the first men in North America. There was a possibility remains of a Clovis man or his weapons and tools might be found.

Clovis man is believed to have hunted mammoths by forcing them into bogs at spear point.

Excavations so far have uncovered a molar tooth a foot long and eight inches wide, four vertebrae, four ribs and a tusk estimated about eight feet long.

The museum crew's excavations have been complicated by hundreds of curious people who have gathered at the site.

Dr. Kehoe said more than 1,000 visited the site Monday, including bus loads of school children, and more than 2,000 visitors were reported Tuesday.

Lost Pilot Held in Cuba

MIAMI (UPI)—A 20-year-old American pilot, missing in a crop duster plane over the Caribbean since Sunday, is being held under house arrest in Santiago, Cuba, it was learned Wednesday.

A state department official here said the Swiss embassy in Havana was being contacted to make arrangements to return Marshal Zeeman to the United States. The official said no trouble was expected in obtaining Zeeman's release.

Co-ordination Key

Care for Retarded Faces Radical Change

OTTAWA (CP) — Revolutionary schemes to change the way Canada cares for its 500,000 mentally retarded citizens were proposed here Wednesday at the federal - provincial conference on mental retardation.

Dr. Denis Lazure of Montreal, director of the department of child psychiatry at St. Justine's Hospital, said care of the mentally retarded should be co-ordinated by a central committee in each province.

'DON'T REPORT'

"Committee members would be drawn from the provincial departments of health, welfare, education, labor and justice, plus a representative from the provincial association for retarded children," he said.

"There are such committees in existence, but they don't report to a specific minister in the provincial cabinets."

Under his plan the minister of health in each province would bring committee recommendations to the attention of the cabinets.

NEED SECRETARIAT

"You would also need a secretariat for retardation with a paid, permanent staff, to carry out the work."

F. S. Hatcher, a provincial rehabilitation consultant with the British Columbia department of health services, agreed with Dr. Lazure that the major problem was one of co-ordination.

He further proposed that a provincial planning structure on the administrative level should co-ordinate efforts to plan for all disabled persons, not just the mentally retarded.

SANDS Funeral Chapels

Three chapels dedicated to thoughtful and understanding service at considerate cost.

Victoria EV 3-7511 | Sidney GR 5-2663 | Colwood GR 8-3221

Waltz Through Washday with Inglis '65

New 'Drymaster' Control gives clothes a new lease on life!

Precision-drying prevents scorching and over-drying. Fabrics are never cooked, tortured or weakened by heat.

The new 1965 Inglis Royal Automatic Dryer handles garments faster than ever before, yet with a totally new kind of tender care. "Drymaster" control precision-dries every known kind of fabric for the exact length of time, to produce the exact degree of dryness you want. This extra-special Inglis drying care helps clothes to last longer, look nicer.

You set the dial, but "Drymaster" works out its own drying-run, then shuts off the machine when clothes are as dry as you want them to be. Fabric fibres are never scorched or over-dried. Clothes last longer, look nicer. Check all the new Inglis Royal features . . . you may want to do a wash for the sheer pleasure of drying it! Both gas and electric models available.

See the matching 1965 Inglis Royal Automatic Washer!

'Hand-washes' delicate fabrics automatically, clinically-clean, Inglis clean every time.

New Push-Button Fabric Selector

Touch a button to select the exact fabric drying temperature you need: heavy, regular, wash'n'wear, delicate or air-fluff. Fabric Selector works in conjunction with "Drymaster" control to give you foolproof, precision-drying, for every known fabric from hard-working corduroy to gossamer chiffon.

Ask any Inglis family how they like their Inglis

Inglis

See the full line of Inglis appliances at your dealer's now.

Woodward's MAYFAIR

JAYNES HARDWARE LTD. 131 Station St. Duncan, B.C. 746-4623

EATON'S OF CANADA Phone 383-7141

COAST TO COAST NEWSPAPERS SELL THE MOST

Woodward's MAYFAIR

Annual Fall SLACK SALE

Men's All-Wool Slacks

Plain or Pleated Fronts . . . Crisp Permanent Creases

2 pairs $22

11.88 pair

Invest now in good-looking slacks tailored from wool worsted—the practical fabric that offers you longer service, greater resiliency and smarter appearance.

Choose from two popular styles, both with dual "safety" hip pockets to keep your valuables safer, long-wearing pocket linings, and the careful workmanship you look for in fine quality slacks.

Two Favourite Styles

A — Plain front with belt loops for the slim, trim look. Sizes 29 to 38, finished to your required length. In brown, grey, charcoal, olive.

B — Single reverse-pleat front with belt loops. Sizes 30 to 44, finished to your required length. Brown, grey, charcoal, olive.

Wodward's Men's Clothing, Main Floor

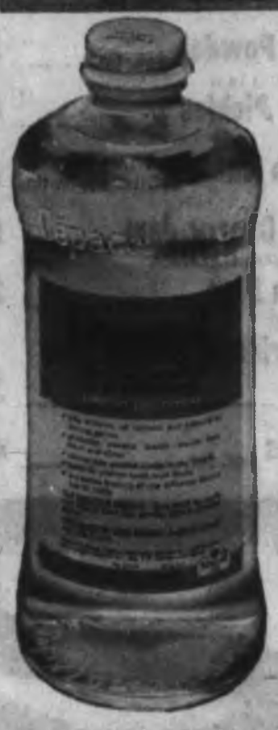

A WOODWARD SPECIAL!

For Sweeter Breath! For Relief of Sore Throat!

"Cepacol"

Pleasant-tasting Anti-bacterial Gargle and Mouthwash

SOOTHES SORE THROAT

A WOODWARD SPECIAL

5-oz. size 54c | 14-oz. size 97c

- Kills millions of harmful and odour-producing germs
- Promotes sweeter breath—mouth feels fresh and clean
- Neutralizes excess acidity in the mouth—helps to protect teeth from decay
- Promotes healing of raw, inflamed throats due to colds.

Come in, ask our CEPACOL Consultant on the advantages of this fine mouthwash.
Thursday - Friday - Saturday
Oct. 22, 23, 24

Woodward Drugs Ltd., Main Floor

Woodward's Mayfair Phone 386-3322; Outside Victoria, Zenith 6544 (Toll Free). Store Hours: 9:30 to 6 p.m. Evening Shopping Thursdays and Fridays 'til 9. Closed Mondays.

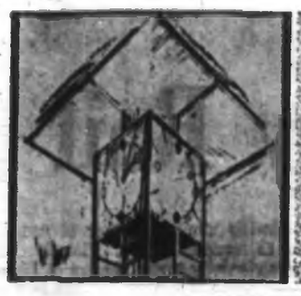

Mayfair

"It's Birthday Time" at MAYFAIR

Come One . . . Come All!

Help us celebrate our first year in the Mayfair Shopping Centre!

GUESS THE WEIGHT OF OUR BIRTHDAY CAKE

WIN! **$400.00 WORTH OF MERCHANDISE**

You can win $400.00 worth of Mayfair merchandise by guessing the weight of our Birthday Cake—Entry Forms at all Mayfair Merchants.

The Birthday Cake will be donated to the Salvation Army, with the good wishes of the Mayfair Merchants' Assoc., in hope that it will bring some pleasure to the residents of Matson Lodge.

LORRAINE'S BOUTIQUE

Kayser Sailless Slips and Gowns, Anniversary Special ..... ½ PRICE
Wool Shirts, Reg. $12.95 to $16.95, Anniversary Special ..... $7.95 to $9.95

Mayfair Shopping Centre

TOTEM TRAVEL SERVICE

We wish to take this opportunity to thank our many clients who are responsible for making Totem Travel the fastest growing travel service in B.C.

Mayfair Shopping Centre

WOODWARD'S

"CHILDREN'S DAY" Friday and Saturday

Special savings in all Boys' and Girls' Departments.

Mayfair Shopping Centre

MAYFAIR PASTRIES

For the finest in homemade bread, cakes and pastries.

Mayfair Shopping Centre

MAYFAIR CAMERAS

Instamatic 100 Outfit,—
Regular $21.50.
Anniversary Special $17.88

Mayfair Shopping Centre

COPP THE SHOE MAN

MEN'S SHOES

- Smartly styled young men's oxfords—latest styles and toe shapes.

Anniversary Special $7.88

Mayfair Shopping Centre

OWL DRUG CO.

First time in Victoria! Become more figure-esque. Slim twist exerciser. $4.98
Anniversary Special .....
See demonstration in window of Owl Drug

Mayfair Shopping Centre

MAYFAIR COIN-OP DRY CLEANING AND LAUNDRY

Let our courteous counsellors process your dry-cleaning while you shop (35-minute cycle). Regular rate, 10 lbs. $2.25.
Anniversary Special $2.00

Mayfair Shopping Centre

THE COFFEE HOUSE

Chef's Soup de Jour - Meatball Stroganoff, served with Homemade Noodles and Garden-Fresh Vegetables - Dessert - Beverages.
Anniversary Special $1.50

Mayfair Shopping Centre

Principe Bros. Mayfair Barber Shop

We need your head in our business.

Mayfair Shopping Centre

WOODWARD'S

THREE BIG DAYS

88¢ SALE

Any Six Items for $5.00

Mayfair Shopping Centre

REITMAN'S

Special purchase! Fall '64 jumpers in the newest styles and fabrics. $5.77
Anniversary Special .....

Mayfair Shopping Centre

BEDFORD'S HOBBY TOWN

ANNIVERSARY SPECIAL
Strongbocker Road Race Set—
Regular $25.00 value $14.99

Plus Many Other Terrific Bargains

Mayfair Shopping Centre

MARGO BEAUTY STUDIO

Anniversary Special
Discount on the famous L'Oreal Salon Permanent Waves

Mayfair Shopping Centre

COPP'S SHOE SALON

Ladies' Dress Shoes and Teen Flats
DRASTICALLY REDUCED

Mayfair Shopping Centre

The Sherwin-Williams Co. of Canada Ltd.

ANNIVERSARY SPECIALS

Quali Tone Latex, Gallon $4.99
Exed House Paint, white, Gallon $3.99
Roller Kits, metal tray and roller ..... 98¢

Mayfair Shopping Centre

MAYFAIR SPORTING GOODS

Hockey Skates by Bauer
Boys' sizes 1 - 5, Anniversary Special $8.99
Men's sizes, 6-12, Anniversary Special $10.99

Olympic fiberglas wrapped hockey sticks FREE with every pair of skates.

Mayfair Shopping Centre

MAYFAIR FLOWER SHOP

On this, our first anniversary, we would like to thank our customers who have made our first year in business such a success.

Mayfair Shopping Centre

GRAY'S APPAREL

Imported Knit Suit Sale, mostly one of a kind, in fall fashion colors—black, reds, gold, green, gray and blue. Values to $119.50.
Anniversary Special, NOW FROM $29.99

Mayfair Shopping Centre

Stock Quotations - Market Reports

Toronto Industrials

Quotations in cents unless marked $. z—Odd lot, xd—Ex-dividend, xr—Ex-rights, xw—Ex-warrants. Net change is from previous board-lot closing sale.

Stock	Sales	High	Low	Close	Net Ch'ge
Abacom	600	90	90	90	−10
Abitibi	9615	$15⅛	14⅞	14⅞	−⅛
Abit pr	z7	$24⅝	24⅝	24⅝	
Acklnd pr	z10	$24⅛	24⅛	24⅛	
Alta Dist	150	390	390	390	
Alta Gas	1060	$34	34	34	
Alta Gas pr	85	$109⅝	109	109	
Alt Gas Bpr	z5	$106	106	106	
Alta Gas w	3030	975	940	960	+30
Alg Cen	305	$41	41	41	−¼
Alg Cen w	300	$20	19½	20	−¼
Algoma	5900	$74	73⅝	74	+¼
Algonquin	100	$8⅝	8⅝	8⅝	+⅛
Alumini	11660	$34⅛	33⅝	33⅞	+⅛
Alum 4½pr	1754	$45	44½	44½	
Alum 2pr 4½	430	$49⅞	49⅝	49⅝	−¼
Analog	2100	415	400	415	+5
Analog wts	200	110	110	110	−5
Anthes A	540	$28⅞	28⅝	28⅝	−¼
Anthes B	250	$28	28	28	−½
Anthes Cpr	20	$103	103	103	−⅛
Argus	250	$17⅛	17⅛	17⅛	
Arg C P pr	1070	$14⅛	14	14⅛	−⅛
Arg 250 pr	10	$53	53	53	
Arg 260 pr	10	$53	53	53	
Atl Sugar	2105	$18⅛	17⅞	18	+⅛
Atl Sug A	z50	$24	24	24	
Atl Sug pr	z3	$102½	102½	102½	
Bank Mont	545	$69⅝	69⅛	69⅝	+⅛
Bank NS	534	$75½	75⅛	75½	
Bath P	250	$25½	25	25	
Bath P A	300	$80⅞	80	80⅞	+⅞
Bath P wts	185	$10⅛	10⅛	10⅛	−⅛
Bay Mills pr	200	$11	11	11	
Beav Lum	100	$44½	44½	44½	
Bell P	8739	$50⅞	50⅝	50⅝	
Bicks	300	$12⅝	12⅝	12⅝	
Bramalea	4700	$8¼	8	8¼	+¼
Brazil	46536	470	450	460	+5
Br Ink	300	275	275	275	
Br Tank pr	z25	$30⅞	30⅞	30⅞	
Bright	30	$70	70	70	
BA Oil	1082	$34⅝	34⅜	34⅝	
BC Forest	1465	$32⅝	31⅝	31⅝	−⅝
BC Pack B	345	$17½	17⅛	17½	+⅛
BC Pow	z170	43	43	43	
BC Sugar pr	400	$19⅝	19⅝	19⅝	
BC Phone	394	$64⅝	64⅛	64⅛	+⅛
BCPh 5½ pr	35	$106⅝	106⅝	106⅝	+¼
BCPh 4¼ pr	40	$100½	100½	100½	
Burns	3976	$17	16⅞	17	+⅛
Burrard A	500	$8	8	8	
Cabol	120	30	30	30	
Cal Pow	1675	$23⅞	23⅝	23⅝	−⅛
Can Bread	700	$9⅝	9⅝	9⅝	−⅛
Can Cem	530	$47	46½	47	+½
Can Cem pr	70	$29	29	29	
CCC Stone	z15	$26	26	26	
CD Sug	75	$26	25⅝	26	+¼
Can Foils A	100	$31	31	31	
Cl Fndry	465	$43	42⅝	43	+⅝
Can Malt	8660	$23⅛	20⅞	23	+2⅛
C Pack A	z5	$73	73	73	
C Pack B	125	$72⅝	72⅝	72⅝	+1
CSL	2193	$36	35	35⅝	+⅝
CSL pr	z60	$6⅝	6⅝	6⅝	
CAE	125	$9⅝	9⅝	9⅝	
C Brew	7290	$10⅛	10	10⅛	
C Brew Apr	43	$50⅛	50⅛	50⅛	
C Brew Bpr	55	$54	54	54	
C B Alm A	500	$12⅝	12⅝	12⅝	+⅝
C B Al A w	785	190	180	190	+10
Cdn Can A	125	$14⅝	14⅝	14⅝	−¼
C Chem w	1050	950	935	935	−25
C Curt W	1700	75	70	70	+5
C Dredge	100	270	270	270	+10
CF Prod 2pr	100	$50	50	50	
C Found	100	$6	6	6	+⅝
C Found pr	350	$18⅛	18⅛	18⅛	+¼
CGE	50	$37	37	37	
CG Sec A	195	$14⅝	14⅝	14⅝	−¼
C Imp Bk C	1029	$67⅝	67⅛	67⅛	−⅝
C Ind Gas	2900	$11⅝	11⅛	11⅛	
C Ind Gaspr	z50	$14	14	14	
CIL	1036	$22⅝	22⅛	22⅛	−⅛
C Marc	1225	$5½	5¼	5¼	+⅛
CPR	7197	$53⅝	53⅛	53⅛	+⅝
Cdn Pet	428	$13⅝	13¼	13⅝	
C Refract	700	$18⅝	18	18⅝	+⅛
Cdn Tire	175	$46	45	45	+⅛
C Tire A	375	$40⅝	39⅝	40⅝	+⅞
C Util	100	$39	39	39	+⅛
C Util pr	10	$102½	102½	102½	−½
C Util 4¼	50	$86	86	86	+⅛
CWN Gas	z40	$17⅛	17⅛	17⅛	
C Westng	730	$46⅝	45⅝	46⅝	+1⅛
C Westng	730	$46⅝	45⅝	46⅝	+1⅛
CW Prop	z30	425	425	425	
Cap Bldg	900	110	105	105	−5
Chemcell	530	$17	16⅞	16⅞	−⅛
Chemc 1⅛p	200	$39	39	39	
Chrysler	857	$67⅝	67⅛	67⅝	+⅛
Clairtone	7120	$10⅝	9⅝	9⅝	−1
Clairton w	3000	600	595	595	+5
Coch-D	100	$24	24	24	+1
Col Cell	400	$11⅝	11⅝	11⅝	−⅛
Con Bldg	100	$8⅝	8⅝	8⅝	
Con Bldg pr	300	$8⅝	8⅛	8⅛	−⅛
Con M S	5476	$42⅝	41⅞	41⅞	+⅛
Con Paper	1125	$44⅛	43⅝	43⅝	−⅝
Con Gas	6222	$12⅝	12	12⅝	+⅛
Con Gas B	70	$107	107	107	+⅛
Corby vt	270	$20⅝	20⅝	20⅝	+¼
Corby B	270	$19⅝	19⅝	19⅝	
Coronation	1050	$6⅝	6⅛	6⅛	
Coron 2pr	400	$8⅝	8⅝	8⅝	+⅛
Coron 13⅛pr	400	$18⅝	18⅛	18⅝	−⅛
Coron 2 wts	285	160	160	160	
Cosmos	615	$13	13	13	
Crain RL	1210	$20⅛	20	20⅛	+⅛
Cresthrk	830	450	435	450	
Crow's N	325	$16	16	16	−½
Crush Int	700	$13	12⅝	12⅝	
Cygnus A	1584	440	435	435	−5
Cygnus B	2081	460	450	450	
Cygnus pr	1175	$23⅝	23	23¼	
Delta Acc	149	$23⅛	23⅛	23⅛	+⅛
Deltona	z30	$10⅝	10⅝	10⅝	
Dist Seag	1026	$67	66⅝	66⅝	
D Bridge	2028	$21⅝	21⅝	21⅝	
Dom Elect	1740	$15	14⅝	15	
Dofasco	3710	$24⅝	24⅛	24⅛	+⅛
Dom Glass	z175	$17	16⅝	16⅝	
D Magnes	250	$12⅝	12	12⅝	+1⅝
D Scot pr	500	$50⅝	50⅝	50⅝	−⅝
Dosco xd	1240	$16⅝	16⅛	16⅝	
Dom Stores	892	$22⅝	22¼	22⅝	−⅛
Dom Tar	4670	$22⅝	22⅝	22⅝	−⅛
Dom Tar pr	100	$22⅝	22⅝	22⅝	
Dom Text	541	$20⅞	20⅞	20⅞	−⅛
Du Pont	536	$58⅝	58	58⅝	
Econ Inv	3125	$12⅝	12	12⅝	
Eddy Mtch	126	$47⅛	47	47	−2
Emco	200	$20⅞	20⅝	20⅝	
Emp Life	60	$370	360	370	+1
Exquisite	500	$7⅞	7⅝	7⅝	−⅛
Exquisite p	1040	$10⅝	10⅝	10⅝	
Exquite Aw	1031	180	175	180	+25
Falcon	2230	$78⅝	77⅝	78	+⅝
Fam Play	790	$22⅝	22	22	−⅛
Fed Frm w	100	250	250	250	
Fed Grain	z15	$83	83	83	
Fleet Mfg	2750	80	75	80	+8
Ford US	385	$65⅝	65⅝	65⅝	+1⅛
Ford Cda	31	$180	180	180	
FPE-Pion A	300	$10⅝	10⅝	10⅝	−⅛
Fraser	25	$32⅝	32⅝	32⅝	+⅛
Frost A	431	$17	17	17	
Gen Bake	375	$7	6⅞	7	
G Dynam	z10	$42	42	42	
GMC	z40	$110	110	110	
GS Wares	150	$16	16	16	
Goodyear	10	$131	131	131	
Goodyr pr	z10	$48	48	48	
GL Paper	3967	$32⅝	31	31⅝	+1
G L Power	700	$25⅝	25⅝	25⅝	+⅛
GN Cap Bw	210	46	46	46	−1
Great West	300	$23	23	23	−1
Gr Wpg G	3797	$19	18⅝	19	+⅛
Greyhnd	125	$13⅛	13	13⅛	
Guar Tr	370	$60⅝	60	60⅝	+⅛
Greyhnd	225	$13⅛	13	13⅛	
Hardee	1465	90	90	90	
Hard Carp	450	$23	23	23	+⅛
Hard Crp pr	330	$19⅝	19⅝	19⅝	−⅛
Hawker-S	2105	$7⅝	7⅝	7⅝	
Hayes Stl	110	$18⅛	18⅛	18⅛	
Home A	6888	$19⅝	19⅛	19⅝	
Home B	1656	$19⅝	19⅛	19⅝	+⅛
Horne Pf	300	305	305	305	−10
HBC	549	$16⅛	16	16⅛	
H B Oil G	6925	$16⅛	15⅝	16	+⅛
Hur Erie	275	$82	82	82	−1
Husky	2700	$10⅝	10⅛	10⅛	−⅛
Husky w	600	6	6	6	
Husky D wts	230	415	415	415	−10
Husky A pr	52	$58	58	58	
Husky B pr	475	$52⅝	52⅝	52⅝	
Imp Flo	z50	$9⅝	9⅝	9⅝	
Imp Oil	7467	$55⅝	54⅝	55⅝	+⅛
Imp Tob	600	$14	13⅞	14	+⅛
Imp Tob pr	z100	$6⅛	6⅛	6⅛	
Ind Accep	3325	$24⅛	24	24⅛	+⅛
Ind Wire	1200	156	145	156	+10
Inglis	100	380	380	380	−15
Inland Cpr	z38	$16⅛	16⅛	16⅛	
Inland Ga	1001	$9⅛	9	9	−⅝
Inland Gpr	100	$20⅛	20⅛	20⅛	
Inland Gw	800	91	90	90	−4
Int-City Gas	225	$8⅝	8⅝	8⅝	
Int Bronze	z50	$22⅛	22⅛	22⅛	
I Bronze pr	51	$28⅝	28⅝	28⅝	+⅛
IBM new	z15	$450	450	450	
Int Nickel	2538	$94	93⅛	93⅛	+⅛
Int Util	1825	$28⅛	27⅝	27⅝	−⅛
Int Util pr	102	$56	56	56	
Inter Pl	683	$93⅝	93	93⅝	+⅛
Int Pl P	18341	411	370	395	+25
Inv Grp A	970	$13⅛	13⅛	13⅛	
ITL Ind	1450	$7	6⅞	7	+⅛
Jefferson	700	$9⅝	9⅛	9⅝	+⅛
Jeff Bw	800	240	230	230	
Jockey C	462	435	430	435	
Jock C B pr	100	$10⅝	10⅛	10⅝	+⅛
Jock 2pr	300	$10	10	10	
Jock wts	1050	42	41	42	+2
Kelly D A	z100	$5⅝	5⅝	5⅝	
Kelsey Co	575	$12⅞	12	12	−⅝
Kelvinator	200	$8⅝	8⅛	8⅛	−⅛
Labatt	163	$20⅛	20⅛	20⅛	+⅛
Lafarge	100	$10⅝	10⅝	10⅝	+⅛
Lafarge A	300	$11⅝	11⅝	11⅝	+⅛
LOnt Cem	2130	375	365	370	−5
LOnt Cemp	200	$14	14	14	−⅛
L O Cem w	1400	75	74	75	+7
Lakeland	330	$7⅝	7⅛	7⅛	−⅛
Lakeland wt	100	445	445	445	+5
Laura Sec	z75	$21⅝	21⅝	21⅝	
Lau Fin	2610	$17⅝	17⅝	17⅝	−⅛
Lau Fin 6¼	125	$22	22	22	−⅛
Lau Fin 14l	75	$26⅝	26⅝	26⅝	+⅛
Lau Fin 63w	900	450	440	450	+5
Levy	2085	$16⅛	15⅝	16⅛	+⅝
Levy A pr	400	$12⅝	12⅝	12⅝	
Levy B pr	325	$21⅛	21⅛	21⅛	+⅛
LobCo A	11825	$9	8⅝	8⅝	−⅛
LobCo B	6368	$9⅛	8⅞	9	
LobCo pr	400	$50	49⅝	50	
LobG 1pr	100	$31⅝	31⅝	31⅝	−⅛
LobG B pr	400	$33⅝	33⅝	33⅝	+⅛
Lob Inc	100	$7⅝	7⅝	7⅝	−⅝
Loeb M	6030	$10⅞	10⅝	10⅝	+⅛
MB and PR	3368	$36⅝	36⅛	36⅛	−⅛
Magna El	200	300	300	300	
M Leaf Mill	775	$15⅝	15⅝	15⅝	
Mass-F	19495	$28⅝	28⅝	28⅝	−⅛
Met Stores	300	$9⅝	9⅝	9⅝	−⅛
Met Storesp	z25	$22⅛	22⅛	22⅛	
Mid-West	463	310	310	310	
Milt Brick	z98	310	310	310	
Molson A	500	$35⅛	34⅝	35⅛	+⅝
Mon Foods	2000	$8	7⅝	8	+⅛
Montex	6875	$14	13⅝	13⅝	−⅛
Montex pr	452	$14	13⅝	13⅝	+⅝
Montex wts	1850	880	840	845	+5
Mont Loco	230	$13	13	13	
Moore	1400	$56	56	56	+⅛
Morse A	625	$14⅝	14⅛	14⅝	+⅝
Nat Contain	600	$5⅝	5⅝	5⅝	+⅛
Nat Cont wt	100	160	160	160	
Nat Drug	160	$12	12	12	
Nat Trust	110	$26	26	26	+⅛
Neon	100	$10	10	10	
Nia S Stl	350	$26⅝	26⅝	26⅝	
Noranda	1937	$50	49⅝	49⅝	−⅛
NO NGas	250	$22⅞	22⅝	22⅝	
Nor Phone	1060	$12⅛	12	12	−⅛
Ogilvie	1555	$14⅛	14⅛	14⅛	
Ont Steel	215	$28⅝	28⅝	28⅝	
Oshawa A	365	$33	31⅛	32	−1⅛
Overland	z105	$9⅛	9	9⅛	
Overland pr	100	$11⅝	11⅝	11⅝	+⅛
Pac Pete	3185	$12⅝	12⅛	12⅝	−⅛
Pac Pete w	50	700	700	700	+5
Pembina	1410	$9	8⅞	9	
Penmans	50	$31	31	31	−2
People C A	1500	$8⅝	8⅝	8⅝	−⅛
PC Jwl A	15	$8⅝	8⅝	8⅝	−⅛
Photo Eng	475	$15⅝	15⅝	15⅝	−⅛
Pow Corp	1765	$14⅝	14⅝	14⅝	−⅛
Premium	875	210	195	195	−10
Price Bros	1010	$48⅝	47⅝	47⅝	
QN Gas	1885	$11⅝	11⅛	11⅝	+⅛
QN Gas pr	188	$155	154	154½	
QN Gas 59w	1150	30	30	30	−3
QN Gas 63w	780	620	600	610	+10
Rapid-Grip	200	300	300	300	+35
Rap-G A	100	$9	9	9	
Reichhold	150	$28	28	28	−⅝
Reitman	z24	$10⅛	10⅛	10⅛	
Revelstoke	370	$11⅛	11⅛	11⅛	−⅛
Rockwr pr	100	$10	10	10	
Rockwell	200	$58⅝	58⅝	58⅝	
Rolland A	800	$11	11	11	−⅛
Rothman	8020	$21	20⅝	20⅝	−⅛
Romfield	3100	210	200	200	
Royal Bank	605	$77⅝	77	77	
Russel H	z5	$11	11	11	
StL Cem wt	z150	$10	9⅛	10	
StL Cp Apr	30	$103	103	103	+⅛
Salada	3330	$12	11⅝	11⅝	−⅛
Sayvette	125	330	330	330	−5
Scot Yk	200	$10⅝	10⅝	10⅝	+⅛
Scot M Lpr	350	$20⅝	20⅛	20⅛	−⅛
Sec Cap C	300	$6⅝	6⅛	6⅛	+⅛
Scythes	150	$18⅝	18⅝	18⅝	+⅛
Seven Arts	115	$16⅝	16⅝	16⅝	−⅛
Shell Can	2467	$19⅝	19⅛	19⅝	
Shell 1pr	475	$28	27⅝	27⅝	+⅛
Shell 1 wts	330	740	740	740	−5
Shop Save	350	$16⅛	16	16	
Shop City	300	390	390	390	
Shully's	z75	390	390	390	
Silverwd A	125	$15	15	15	
Simpsons	225	$27	26⅝	27	+⅛
Slater Steel	955	$18⅝	18⅝	18⅝	−⅝
Slat Steel pr	500	$21⅝	20⅝	21⅝	−⅝
Slat A wts	100	815	815	815	−5
Slat B 5½pr	3325	$20	20	20	
Southam	125	$29⅛	29⅛	29⅛	+⅛
Stafford	200	465	460	460	+10
St Pav	1280	$12⅝	12⅝	12⅝	+⅝
St Radio	100	$13⅝	13⅝	13⅝	
Steel Can	4511	$27	26⅝	26⅝	
Steinbg Axd	520	$33⅛	33⅛	33⅛	+⅛
Ster Tr	75	$58⅝	58	58	−⅛
Suptest ord	1030	$22⅝	22⅛	22⅛	−⅛
Texaco	315	$63⅝	63⅝	63⅝	
Tor-Dom Bk	220	$68⅝	68⅝	68⅝	
Tor Star pr	z16	$55⅝	55⅝	55⅝	
Tower	z35	50	50	50	
T Fin A	3720	$14⅛	14	14	−⅛
T Fin 5	50	$40	40	40	+⅛
Transair	600	260	260	260	
Tr Can PL	1553	$43	42⅝	43	
Trans-Mt	8340	$20⅝	20⅛	20⅝	+⅛
Trans PP L	8105	$11	10⅝	10⅝	
Union Acc	25	$10⅛	10⅛	10⅛	
Un Gas	325	$24⅛	24⅛	24⅛	−⅛
U Corp B	500	$12	12	12	
Un Steel	500	450	450	450	
Versafood	225	325	325	325	
Versatile	4965	$12⅛	12	12	−⅛
Vic G Tr	975	$15⅝	15⅛	15⅝	+⅛
Vulcan	z25	330	330	330	
Walk GW	1575	$36⅛	36	36	−⅛
Webb Knp	[illegible]	37	32	32	
Weldwood	1995	$13⅝	13⅛	13⅛	
Well Fin	306	$8⅝	8⅝	8⅝	
Well Fin tc	2625	$7⅝	7⅛	7⅝	+⅛
West Ind A	800	150	145	150	+5
Westcoast	2875	$16⅝	16⅝	16⅝	
W Pacific	1050	$16⅝	16⅛	16⅛	−⅛
Weston A	3025	$19	18⅝	18⅝	−⅛
Weston B	1450	$19	18⅝	18⅝	−⅛
Wstn 4½pr	30	$98	98	98	
West A wts	6466	985	975	985	
White Pass	100	$10	10	10	
Woodwd A	475	$25⅛	24⅝	25⅛	
Y Knit A	900	$6⅛	6	6	
Y Knit B	300	165	165	165	
Zellers	z90	$13⅛	13⅛	13⅛	

Active Stocks

NEW YORK

Volume	Stock	Close	Change
253700	Container	34⅛	−⅛
108400	Pan Amer	29⅝	−⅛
77900	Chrysler	61⅛	−1⅛
75900	Talcott Inc	24⅝	−⅛
49400	Cudahy Packing	10⅛	+⅛
46400	Automatic Canteen	16⅝	+⅛
46000	Pure Oil	61⅛	−⅛
45600	Certainteed Pdts	17⅝	+⅛
44900	Moore McCormack	18	+⅛
41700	Ford Motor	60⅛	−⅛
38700	Tex Gulf Sul	60⅝	+⅛
36700	Gen Foods	84	−⅛
36300	Shamrock Oil	35⅝	+⅛
35300	Brunswick	8⅝	+⅛
34100	Western Airline	34⅛	+⅛
	MONTREAL		
27508	Brazil	4.60	+10
26390	Inspiration	1.85	+5
8067	Aluminium	33⅛	+⅝
6862	Kodiak Pete	1.35	
6625	CPR	53⅛	
6325	Commodore	5⅛	+⅛
5003	Domn Glass	16⅝	+⅛
4915	Abitibi	14⅝	−⅛
4550	Grissol	2.20	+10
4447	Bell Tel	50⅝	−⅛
	Mines and Oils		
93500	Chipman	17	+1
70600	New Imperial	1.37	−9
61500	Porcupine	6⅛	−⅛
40500	Lamaque	25	+1
39500	Bruce-Presto	28	

Toronto Mines

Stock	Sales	High	Low	Close	Net Ch'ge
Acad Uran	6500	6	6	6	
Advocate	3000	640	635	635	
Agnico	1000	72	72	72	
Akaitcho	1000	65	65	65	+2
All Pitch	2100	17½	17	17½	
Am Larder	5600	16	15½	15½	−½
A Am Moly	2300	154	151	151	+1
Ang Rouyn	13450	122	115	116	−6
Ansil	4000	15	14½	14½	−½
Area	3900	210	198	206	+7
A Arcadia	2000	19	18	18	
Atl C Cop	12900	117	110	115	+2
Atlin-Ruf	4500	7½	7	7½	+½
Aunor	300	395	395	395	+5
Bankeno	1000	24	24	24	−1
Bankfield	1000	10½	10½	10½	−½
Barex	1000	49	49	49	+2
Base Met	234400	27	24	25½	+1½
Baska	7000	9	9	9	
B-Dun	3000	29	29	29	−1
Belcher	725	37	37	37	
Belleterre	1500	34	33½	34	+1
Bethlhm	11000	800	790	800	+5
Bibid	6800	29	27	29	
Bidcop	8500	11	9½	10	
Black Bay	7000	10½	10	10	−½
Bralorne	2170	475	465	465	−10
Brunswk	26065	$15	13⅛	14⅛	+1⅛
Bounty Ex	1000	27½	27½	27½	−½
Bunker H	10300	21½	20½	21	
Cable	2000	13	13	13	
Camflo	1900	167	165	166	
Camp Chib	84145	540	495	520	+25
C Tung	11466	112	100	112	+12
Cam Mines	2500	21	20	20	
C Dyno	1625	127	126	126	
Cdn Keeley	2150	28	27	28	
C Malart	500	72	72	72	−1
Candore	11500	12	11½	11½	−1
Can-Erin	1000	7	7	7	
Cariboo	2500	76	75	75	−2
Cassiar	2735	$12	11⅞	11⅞	
Cent Pat	1950	132	130	130	−1
Cheskirk	24000	10	9½	10	
Chester	6000	14	14	14	
Chib M	7100	36	34	35	+2
Chimo	9900	93	90	90	−3
Chrom	10800	100	75	76	−29
Coch Will	2700	330	310	310	−5
Comb Met	8333	21½	20½	21½	+1½
Coniagas	1500	85	85	85	
Con-Key	5125	10	10	10	
Con Shaw	3000	17	15½	15½	−1½
C Bellek	3000	6½	6	6	−½
Cons Brewis	1015	19	19	19	+1
C Callinan	5600	11	10	10	−2
C Fen	800	14	14	14	
CG Arrow	2000	29	28	29	+1
C Halli	4525	35	33½	35	−½
C Marben	800	218	211	218	−2
C Mogul	21025	400	390	390	+5
C Morrison	8600	117	116	117	+1
C Mosher	2700	140	130	130	−7
Con Negus	9035	15	14½	15	−½
Con Nichol	10000	9	9	9	
C Rambler	4700	172	170	170	
C Red Pop	1500	9	9	9	
C Regcourt	3000	15	15	15	−½
C Sannorm	3500	8½	8½	8½	−½
Conwest	1800	$10	10	10	
Cop Corp	8100	40	37½	37½	+½
Cop-Man	5000	9	9	9	
Coulee	2500	27	26	27	
Cowich	1300	45	45	45	−1
Craigmt	1360	$16⅝	16⅝	16⅝	
Croinor	5600	10½	10½	10½	−½
Cusco	18000	10	9½	10	
Deering	4500	12	11½	11½	−½
D Aragon	3300	17	16½	17	+½
Denison	1271	$16⅝	16	16⅛	
Dickenson	1900	515	505	515	+15
Discovery	1575	330	315	325	
Dome	630	$34⅛	34	34⅛	+⅛
Duraine	2033	25	25	25	−2
Duvan	1000	12	12	12	
East Sull	3465	500	490	500	+10
F'west T	1500	10½	10½	10½	
F Mar	9695	360	310	360	+50
Fncoeur	6000	14	13½	14	−½
Frobex	837	87	87	87	+1
Geco Mines	4245	$40⅛	38⅞	39⅞	+1⅛
Genex	17610	24	22	24	+1
Gnt Mascot	1600	135	130	135	+5
Giant YK	2298	$15⅝	14⅝	14⅝	+⅝
Glen U xd	23000	13	13	13	
GF Mining	7530	36	36	36	
Goldray	2500	45	44	45	−2
Grandroy	5875	17½	15	16	+1
Granduc	3110	645	630	645	+15
Gulf L	3000	17	16	16	−½
Gunnar	1650	615	605	605	
Hard Rock	1500	11	11	11	
Har-Min	1000	8	8	8	
Hasaga	1500	13	13	13	+½
Hastings	3355	430	415	425	+10
Headway	15500	18	17	17	
Heath	3000	5	5	5	
High-Bell	1132	705	670	670	−25
Hollinger	4535	$31⅝	30⅞	31⅛	+⅝
Hud Bay	1395	$75	74⅛	74⅛	
Hydra Ex	1395	22	22	22	
Int Helium	4400	134	130	130	−3
Int Knville	10900	30	27	30	
Irish Cop	2100	23½	23	23	−2
Iron Bay	1200	96	96	96	+5
Iso	1000	205	205	205	−15
Jacobus	7000	14½	14	14½	
Jaye Expl	2000	10½	10	10	
Jelex	2500	20	18½	20	+1½
Joburke	19500	10	9½	10	+½
Joliet	12500	37	35	35	−1
Jonsmith	45600	27½	25	25½	−½
Joutel	14000	94	86	89	−4
Kerr Add	2450	745	740	740	+5
K Anacon	74678	199	150	199	+49
Kilembe	3800	710	665	710	+60
Lab Min	110	$37⅝	37⅛	37⅛	+1
L Dufault	4500	$11⅛	11	11	−⅛
Lakehead	2300	21	20½	20½	+½
Lake Ling	1550	8½	8½	8½	+½
L Osu	5000	16½	16	16½	
L Shore	1618	225	225	225	
La Luz	500	945	945	945	+5
Langis	5500	38	37	37	
Latin Am	1500	15	15	15	
Leitch	5100	490	470	480	
Lencourt	5000	6½	6½	6½	
LL Lac	5000	172	172	172	−8
Lorado	700	153	152	152	
Louvict	3000	18	18	18	
Macassa	1960	229	225	226	−4
Macdon	9100	33½	30	31	−3
Madsen	6050	209	206	207	−2
Magnet	46500	9	8	8	−1
Malartic	5000	68	68	68	
Man Bar	3000	19	19	19	
Manoka MS	3000	13	13	13	
Maralgo	1000	12	12	12	+1
Marlboy	900	12½	12½	12½	
Marchant	1500	150	147	148	+3
Marcon	17000	11	10	10	
Martin	6800	58	57	58	
Matatch	3000	9	9	9	
Mattagmi	5535	$18⅝	17⅝	18	
Maybrun	105542	19	15	17	+2½
McIntyre	z105	$61	61	61	
McKen	2500	11½	11½	11½	−½
McMar	1000	7½	7½	7½	
McWat	6000	30	28	28	−2
Mentor	500	36	36	36	
Merrill	9800	72	70	71	+4
Meta Uran	5000	11½	11	11½	−½
Metal Mine	1214	128	125	127	
Midrim	800	30	30	30	+2
Min-Ore	6642	12	12	12	+1
Moneta	26810	154	150	153	+5
Mt Wright	1500	59	59	59	
Multi-M	1000	28	28	28	
Nat Expl	37150	13	12½	13	+½
Nealon	8000	9½	9	9	−½
New Bid	7000	5½	5	5½	
New Cal	10000	111	109	110	+2
Newconex	1400	480	475	480	+10
Nconex wts	6100	120	110	120	+10
New Hosco	8325	310	305	310	+10
New Jason	7500	7	6½	6½	
N Kelore	22000	13	12	13	+½
Newlund	5000	16	15½	15½	−½
N Mylama	500	13	13	13	+1
Newnor	3000	15	15	15	+1
New Rouyn	3000	9½	9½	9½	
N Senator	4500	17	16½	16½	+½
New Taku	500	30	30	30	−1
Nick Rim	5500	14½	14	14	−1½
Nisto	172000	9	8	9	+½
Norbeau	10700	130	124	124	+4
Norgold	9650	10	9½	9½	−½
Norlartic	2000	10½	9½	9½	−½
Normetal	5620	400	395	400	+5
Norpax	20700	20	18	20	+1
N Coldstm	10700	91	86	88	−4
N Goldcrt	1000	16½	16½	16½	−½
N Rock	3600	82	81	82	+1½
Northcal	5225	71	70	70	
North Can	2100	155	150	152	−7
Northgte	2800	545	535	540	
Norvalie	1000	8	8	8	
North Exp	11000	160	150	160	
Obaska	2000	8½	8½	8½	+½
O'Brien	54800	78	70	77	+8
O'Leary	1000	13½	13½	13½	−½
Opemiska	3100	900	890	890	−10
Orchan	2900	600	590	590	
Osisko	29000	51	45	45	−1½
Pamour	700	140	137	140	+4
Paramaq	14000	12	12	12	−½
Patino	2450	925	915	925	+15
Pax Int	6300	43	41	41	−2
Pce Expl	3166	20	20	20	
Peerless	1000	13½	13½	13½	
Perron	3000	11	10½	10½	
Placer	310	$44⅛	44⅛	44⅛	+⅛
Porc Pay	6333	34	33	33	
Pow Rou	5000	64	57	57	+7
Prairie	800	550	535	535	−5
Preston	200	640	625	640	−10
Purdex	54600	16	14	16	+2
QMI	340	145	145	145	−5
Que Lith	650	365	350	350	−10
Que Man	1500	11	11	11	
Que Sturg	650	36	36	36	
Quinston	1000	12½	12½	12½	
Quemont	1095	1000	975	1000	+25
Quonto	29100	11	10	10	−½
Radiore	1000	41	41	41	+1
Raglan	25800	114	110	110	−5
Rayrock	1700	92	86	86	−4
Realm	5500	8½	8	8	−1
Reeves	200	300	300	300	−50
Rexspar	8500	11	11	11	−1
Rio Algom	1042	$10⅝	10⅛	10⅛	+⅛
Rix Athab	2500	21	21	21	
Rockwin	11500	38	36	36	+1
Rowan Con	12000	8½	8	8	−½
Ryanor	3000	13	12½	12½	−½
San Ant	4200	22	22	22	−1
Sarimco	18700	16½	15	15½	
Satellite	3062	11	10½	11	
Sheep Cr	1400	140	137	138	+1
Sherritt	4214	470	460	460	
Sil Eureka	400	285	280	280	−15
Silvmaq	7000	12½	12	12½	−½
Sil Miller	17944	16	15	15	
Sil Stand	5400	67	60	67	+6
Siscoe	3600	225	216	220	−5
Steep R	8130	650	630	640	+5
Sullivan	760	390	390	390	
Sunburst	1000	13½	13½	13½	+½
Territory	1000	13	13	13	
Texmont	25400	40	38	39	+1
Tex Ore	49730	47	45	45	
Tex Sol	4300	43	43	43	−2
Thom L	3000	48	48	48	−2
Tombill	850	113	112	113	+1
Tormont	139700	28	20	28	+7½
Trans Can	4000	130	128	128	
Tribag	29800	185	181	184	
Trin Chib	23300	16	14	15	+½
Tundra	850	90	90	90	
U Mining	2000	25	25	25	−1
U Asbestos	1923	268	260	260	−7
Un Buffad	8150	70	68	68	−2
UCL Mine	68900	33	28	29	−3
Un Keno	2870	910	900	910	
Utd Pore	2500	18	17	17	−1
Upp Can	1700	140	137	138	+3
Vauze	2000	85	83	83	−3
Vespar	2000	21	21	21	−½
Violam	20500	295	270	280	+17
Wasamac	1033	170	165	170	+5
Weedon	6500	5½	5	5	
Werner	4000	6½	6	6	−½
W Malar	1300	5	5	5	
West Mines	1900	500	485	495	+30
W Surf I	13480	24	24	24	+2
Willroy	5150	163	155	161	+1
Wiltsey	4000	12	11	11	
Winch	5000	9	9	9	
Windfall	13300	40	36	38	−1½
Wr Harg	2350	74	73	74	+2
Yellorex	1300	6	5½	5½	−½
Yk Bear	3300	133	130	133	
Yukeno	5600	7½	7	7	−½
Yukon	2100	44	40	44	+1
Zenmac	4300	34	33	34	+1
Zulapa	5000	17	16½	17	

Foreign Exchange

MONTREAL (CP)—Foreign Exchange rates (compiled by the Bank of Montreal):

United States (dollar) 1.07⅝.
United Kingdom (sterling) 3.00⅝.
Austria (schilling) 4.18⅝ cents.
Belgium (franc) 2.17⅝ cents.
Czechoslovakia (crown) 15.11 cents.
Denmark (krone) 15.86 cents.
France (franc) 22.02 cents.
Germany (mark) 27.15 cents.
Holland (guilder) 29.97 cents.
Italy (lira) .1731 of a cent.
Mexico (peso) 8.65 cents.
Norway (krone) 15.07 cents.
Sweden (krona) 20.98 cents.
Switzerland (franc) 25.00 cents.
Venezuela (bolivar-free) 24.08 cents.

Bright Show By Metals Near Close

TORONTO (CP) — A last-minute spurt of trading brought higher prices to many metals issues as the stock market closed on the upside in moderate turnover. Industrials were also favored with gains.

Great Lakes Paper led industrials with a rise of a point to 31½ after touching a high of 32¼, while CPR added ⅝ to 53⅛.

Trans Mountain Pipe Line tacked on ⅛ to 20⅝.

Imperial Oil, Aluminium and Bank of Montreal each rose ⅛ to 55⅝, 33⅞ and 68⅛, the first after touching a high of 55¾.

Abitibi, which traded heavily, lost ⅛ to 14⅞. Consolidated Paper was down ⅝ to 43⅝ and B.C. Forest Products ⅝ to 31⅝.

Senior base metals were strong all day and attained an index high of 72.38 at the 1 p.m. compilation. The index closed 71.88 ahead .49. Cominco and Inco tacked on ¼ to 41⅞ and 93¼. Falconbridge rose ⅞ to 78.

In poor senior western oils trading, Home B and Hudson's Bay rose ¼ each to 19¾ and 16, while Union Oil dropped ¼ at 15¾.

Gold trading was brisk most of the day amid rising prices. Giant Yellowknife advanced ⅝ to 14¾ after hitting a high of 15⅝, as Dickenson gained 15 cents to $5.15 and Dome ⅛ to 34⅛.

Rothman Gains

MONTREAL (CP) — Most major sections marked gains as stocks traded fractionally higher in moderate activity.

Rothmans gained ⅝ to 20⅝, Moore Corp. ⅜ to 56¼. B.C. Telephone added ¼ to 64⅝.

In banks Royal advanced ½ to 77½. Nova Scotia dropped ½ to 75½.

In papers Consolidated fell ⅛ to 43½, Price Bros. ¼ at 47⅝ and Abitibi ⅛ to 14⅞. Great Lakes gained ⅞ to 31⅝ and Domtar ⅛ to 22⅝.

Senior base metals were stronger. Hollinger led the advance gaining a point to 31. Noranda dropped ½ to 49⅝.

Senior oils were stronger. Imperial gained ⅜ to 55⅝ and Home Oil ⅛ to 19⅝. BA dipped ¼ to 34¾ and Shell ⅛ to 19⅝.

Primary metals were up. Aluminium gained ⅜ to 33⅛ and Algoma and Stelco ⅛ each to 74 and 27.

Dundee's Big Day

VANCOUVER—The day's big trader was Dundee Mines, a Vancouver company with property in the Endako molybdenum area. Over 400,000 shares traded raising the stock from .24 to .34 on the day.

Utica was also strong rising to 2.07, while other mining gains were recorded in Ace at 1.20; Galaxy at .33½, and Copperidge at 1.06.

New Imperial was off 9 cents at 1.39 and Torwest eased to .89.

Strong among industrials was Canadian Finance and Investment which rose ⅜ to 6.50 in active trading. Also higher were B.C. Forest, MacMillan, Trans Prairie Pipe and B.C. Telephone.

Motor Stocks Dip

NEW YORK (AP)—The stock market settled back a bit on profit taking after three straight sessions of strong advance.

GM lost ⅝ while Chrysler, down 1⅛, was the biggest loser and the most heavily traded of the auto group. Directors meet today and the stock rose 2⅝ on Tuesday in expectation of either a dividend raise or a stock split.

London Stock Prices

Assd Elec 4s 3d, Assd News 21s 1½d, Babcock & Wilcox 35s 10½d, Blyvoors 22s 10½d, Brit Am Tob 52s 6d, Brit Motors 17s 3d, Brit Oxygen 8s 6d, Brit Petrol Ltd 56s, Burmah Oils 57s 3d, Can Pac 99⅝, Cent Min 63s, Courtaulds 23s 3d, Daggafontein 16s 6d, Int Pub Corp 17s 4½d, De Beers 136s 10½d, Distillers 25s, Dunlop 29s 6d, Elec & M 26s, Free St Geduld 114s 4½d, Gen Elec 37s 9d, Gt Univ Strs 48s 3d, Hawker Siddeley 36s 7½d, Hudson's Bay 109s 6d, Imp Chem 45s 4½d, Imp Tob 45s 10½d, Metal Box 51s 3d, Rand Mines 76s 3d, Rolls-Royce 36s 6d, Shell Oil 39s 6d, Steel of Wales 21s, Stewart & Lloyd 22s 9d, Tanganyika 11s 9d, Unilever Ltd 33s 4½d, United Molasses 32s, Vickers 27s 4½d.

Bonds: Brit 2½s £41¼, Brit 3½s War Loans £57¼, Brit Fundings 4s, 1960-90, £92¼.

Financial Times index 257.8, up 6.1.

Unlisted Stocks

Stock	Bid	Asked
TORONTO		
Alex Red Lake	6	8
Astrabrun	5	9
Brinco	4½	5
Canfer	120	125
Camdeck	6	8
Center Hill	11	15
Eveniode	4	5
Ganda	110	114
Geco	11½	12
Hunch	10	13
Juma	16	19
Lake McIvor	10	12
Larum	3	5
Lunecho	40	45
Natl Malartic	56	62
Mirado	6	8
New Loria	7	9
Pac Gas	16	16½
Pinepoint	30	30⅛
Robin RL	100	120
Redstone	30	35
Sirmac	11	14
Steelman Gas	210	
Silverfields	295	305
Tara	60	63
Uran Ridge	4	6
Westfield	40	43
VANCOUVER		
Belle Tabsis	10	13
Chataway	68	73
Jodee	17	20
Cultus	70	75
New Wellington	17	20
South Pacific	120	130
South Seas	160	180
North Pacific	31	34
Westcoast Res	35	40
MUTUAL FUNDS		
All Cdn Com	639	699
All Cdn Div	846	927
Amer Grow	1071	1170
Canafund	3237	3450
Cda Growth	597	652
Cdn Energy	871	955
CIF	413	433
Collective	597	649
DIS A	2980	
DIS B	596	655
Dom Comp	435	467
Dom Div	349	375
Dom Equity	2290	2336
Dom Non-Res	432	458
Eur Grow	641	701
Federated	596	651
First O & G	548	560
Group Inc	435	464
Grow O & G	3157	
Intl Mutual	513	557
Inv Growth	941	1014
Inv Mutual	1488	1617
Mutual Acc	485	530
Mutual Bond	809	847
Mutual BIF	560	607
Mutual Inc	638	697
Nor Amer	1365	1492
Unid Accum	850	907
Unid Science	827	904
West Growth	586	640
MISCELLANEOUS		
Anglo-C Tel A	80	
Bank of W Cda	17⅛	17⅝
Can Canner B	11⅛	12⅛
Calg Pwr pfd	80	
CPR pfd	200	210
Gas Trunk BC	17	19
Island Tug pfd	11⅛	..
McAllister Tow	8	8½
NS Light pfd	90	..
Nor Tel pfd	20⅛	21
OK Heli pfd	10	..
OK Tel pfd	7⅛	8⅛
Pac All pfd	49	51
Pac Gas Tr	16	16½
Pac W Air	100	140
Seaboard Life	22⅛	23⅛
Std Fuel pfd	42	44
Un Carbide	26⅛	26⅛
BONDS		
Dom. of Can.		
3¾ 65	99.40	99.70
Do 5 69	100	100⅝
Do 5 88	96⅛	97⅛
Do 5¼ 69	101⅛	102⅛
Do 4¼ 72	94⅛	95⅛
Do 5¼ 75	102⅛	103
Do 4½ 83	92⅛	93
Do 5¼ 90	99⅛	100⅛
CNR 4½ 67	99⅛	100⅛
Do 4 81	86⅛	87⅛
Do 5⅛ 85	104⅛	..
Do 5 87	96⅝	97⅛
BCE 5⅛ 77	101	103
Do 6 84	102	..
BC Tel 5 83	94	95
Do 5⅛ 85	100⅛	101⅛
Bell 5⅛ 84	101	102
Do 6¼ 78	104⅛	105⅛
C Brew 5¼ 86	99	100
C Chem 7 80	105	106
IAC 5⅛ 82	99⅛	100⅛
In Cem 6⅛ 75	102	..
Tr Fin 5⅛ 83	98⅛	99
Weston 5⅛ 88	98⅛	99⅛
PIPELINES, ETC.		
C Delhi 5⅛ 73	100	
Pac P 5⅛ 73	105	106
Que NG 5⅛ 85	96⅛	97⅛
Tr Can 5.85 87	100	101
Do 5 89	122	123
Westcoast A	100⅛	101⅛
Do 5⅛ 88	102⅛	103⅛
Do 5⅛ 84	104	104⅛

Today's Dollar

	Close	
MONTREAL—		
U.S. dollar	1.07 1/2	unch.
Pound sterling	2.99 3/16	unch.
NEW YORK—		
Canadian dollar	.93 1/32	+1/64
Pound sterling	2.78 19/64	unch.

Closing Averages

DOW JONES:

30 Industrials 879.72, off 1.78
20 Rails 224.18, up .36
15 Utilities 154.66, up .10
65 Stocks 313.68, off .18

Shares: 5,170,000.

TORONTO:

77 Industrials 166.55, up .24
6 Golds 148.63, up 1.29
16 Base Metals 71.88, up .49
9 Western Oils 94.90, off .38
108 Composites 155.51, up .25

Shares: 3,852,000.

MONTREAL:

Industrials 163.3, up .3
Utilities 148.2, up .3
Banks 131.1, up .2
Papers 150.1, off .1
Composites 157.3, up .3

Shares: Indls 236,800; mines 818,100.

VANCOUVER:

20 Industrials 164.37 off 0.02
10 Western Mines 191.08 up 1.81
5 Pipelines 140.73 up 2.44

Sales 1,514,868.

Vancouver Trading

Stock	Sales	High	Low	Close
OILS				
Canadian Pete	7000	32½	31	31
Fort St John	8800	210	207	210
Futurity	4000	47	45	45
Merit Oil	37700	54	52	53
Midland	2500			8½
Peace Riv P	3500	47	46	47
Prosper	8500	13	12	12
Royal Cdn Vent	500			10
MINES				
Ace Mines	16000	130	118	130
Bethlehem Cop	1600			800
Blue Star	1000			16
Bralorne	750	470	465	470
Buttle Lake	1200			52
Camam Cup	13400	12	11½	12
Cassm Caribou	7500	17	16½	17
Cariboo Gold	4000			75
Cassiar Asb	2000			12
Coast Cop	300			11
Cont Potash	3500	47	45	46
Copper Soo	25500	31	30	31
Copperidge	63295	107	105	106
Crown Silver	39000	17	15	15
Croydon	2000	28	26	26
Dolly Varden	36000	63	55	55
Dundee	424993	34	25	34
Eastcrest	8800	54	47	53
Endako	3135	13¼	13	13
Galaxy	61000	35	31	33½
Giant Mascot	3000	135	130	135
General Res	38500	20	18	19
Granduc	2200	640	625	625
Highland Bell	200			600
Huestis	7800	33	32	33
Hurley	41500	24	23½	24
Jericho	3500	35	34	34
Jersey	8500	27	26	27
Kamloops	2500	23	22	22
London Pride	2000	30	29	29
Magnum Cop	3500			24
McKinney Gold	67500	22	19½	21
Mid West Cop	9500			8
Mt Wash Cop	1400	83	80	83
Nat Exp	3000			13
New Cronin B	6500	25	24½	25
New Imperial	45000	147	135	139
New Indian	1000			19½
NW Ventures	2000	22	21	22
Ottawa Silver	22500	18½	16½	18½
Peel	8500			14
Peso Silver	3100	212	210	212
Placer Dev	450			44⅛
Reeves McDon	600	335	330	335
Rodstrom	1500	64	63	64
Sheep Creek	400			138
Silbak Premier	2175	45	44	45
Silver Butte	16000	14	13	14
Silver Ridge	2500	15	13½	14
Silver Std	9300	65	63	65
Skeena	14500	19	17½	18
Torwest	86500	92	86	89
Trojan Cons	14000	14	13	14
Utica	200335	215	195	207
Vananda	3166			11
Van Metals	66600	36	33	35
Western Beaver	3000			12
Western Mines	6750	500	490	495
INDUSTRIALS				
BC For Prods	300			32⅛
BC Telephone	274	64⅛	64	64⅛
Cdn Brew	850			10⅛
Cdn Fin & Inv	2080	6⅛	5⅞	6⅛
Cons M & S	560	42	41⅞	41⅞
Coronation Cred	600			6⅛
Dom Tar & C	955	22⅝	22⅝	22⅝
Growers Wine A	600			475
Growers Wine B	450	475	465	465
Inland Nat Gas	1400	9⅛	9⅛	9⅛
Interior Brew	270			8⅛
Kelly Doug A	100			5⅛
MacMillan & PR	418	36⅛	36⅛	36⅛
Okanagan Heli	850			225
Pacific Pete	255			12⅝
Tr Prairie Pipe	700	11	10⅝	11
Western Pacific	100			16⅛
Weldwood	960	13⅛	13⅛	13⅛

Toronto Oils

Stock	Sales	High	Low	Close	Net Ch'ge
Alminex	22130	450	410	450	+40
Am Leduc	7000	14	13½	14	+½
Anchor	1300	17	17	17	
Ang U Dev	2000	24	24	24	−1
Asamera	2100	69	68	69	+1
Bailey Spr	100	$24⅛	24⅛	24⅛	
Ball 5½pr	400	$25⅛	25⅛	25⅛	
Banff	1600	150	149	150	
Bata	3000	7½	7	7	−½
Calvert	7700	25	25	25	−1
C Oil Lds	9000	315	310	310	
CS Pete	1325	325	325	325	
C Delhi	4190	895	880	890	+5
C Ex Gas	4400	154	151	154	+3
C Ll Pete	2818	16⅛	15⅝	15⅝	−2⅛
Cdn Sup Oil	385	$19	19	19	−⅛
Cent Del	2755	775	765	765	−10
Charter Oil	300	189	189	189	+4
C Dragon	1000	20	20	20	
C West P	528	128	128	128	+1
Dev-Pal	200	111	111	111	
Fargo	400	282	282	282	+1
Fr Pete pr	100	355	355	355	
Glacier	3000	11	11	11	−½
Gr Plains	600	$11⅝	11⅝	11⅝	−⅛
Gridoil	2200	65	65	65	
Medal	1050	490	490	490	+20
Midcon	1300	45	45	45	−1
Mill City	2714	41	41	41	−1
Nat Pete	400	425	425	425	−10
N Cont	2250	30	28	29	−3½
N Davies	21500	27	24	25	−2
NCO pr	125	$57	57	57	
NCO wts	530	15	15	15	
Numac	5400	162	160	160	−1
Palliser	500	40	40	40	+2
Pamoil	2000	56	56	56	
Petrol	500	62	62	62	−1
Place	3000	57	56	57	
Prairie Oil	9200	550	535	535	−5
Provo Gas	5575	210	206	206	−4
Ranger	200	135	134	135	+1
Sarcee	100	226	226	226	
Scurry Rain	458	$16⅝	16⅝	16⅝	−1
Spooner	4500	15½	15	15½	+½
Stanwell	500	69	69	69	+3
Teck Corp	3075	540	530	540	+5
Triad Oil	3400	226	225	226	
Union Oil	2980	$16	15⅝	15⅝	−⅛
U Canso	3000	310	295	300	−10
Un Reef P	5300	25½	25	25	−1
Vandoo	5500	5½	4½	4½	
Wsburne	800	132	130	132	+2
W Decalta	7766	235	228	234	+9
Yan Can	10000	4½	4½	4½	+½

Great Slave Lake Ore To Trail by Rail

By HARRY YOUNG
Colonist Business Editor

When Consolidated Mining and Smelting gets its new Pine Point operation into full swing next year, the new mine-mill on the south shores of Great Slave Lake will add two per cent to the world's output of lead and zinc.

B. E. Hurdle, mines division manager of Cominco, said Pine Point, with is 150,000 tons of metal a year, would represent 20 per cent of Canada's current production of these metals, and one-fifth of the world's needs.

Despite the huge addition to lead and zinc supplies, Mr. Hurdle expected Pine Point ore to find a ready market.

World consumption of lead was rising at the rate of 90,000 tons a year, and was currently running at 3,000,000 tons, while world consumption of zinc was 4,000,000 tons a year and was rising at the rate of 150,000 tons a year.

Pine Point is 78 per cent owned by Consolidated Mining and Smelting, and its concentrates will be shipped for refining to Trail over the 483-mile-long Great Slave Lake railway specially built by CNR to serve the mine.

* * *

DIVIDEND RAISED

With higher earnings in the wind for Aluminium Ltd. in 1964, the company has increased its quarterly dividend from 15 to 20 cents a share.

The first payment at the new level will be made Dec. 5. Aluminium Ltd. pays its common dividend in U.S. funds.

* * *

PLAYING IT SAFE

All-Canadian Funds reports that in the three-month period ended Sept. 30, it placed $3,672,-425 of its funds in short-term securities.

It also purchased $2,000,000 of the new five per cent Trans Canada Pipeline convertible debentures.

All-Canadian Funds, managed by Capital Management Ltd. of Vancouver, now have $8,651,800 or 14.1 per cent of their total funds in short-term securities.

This indicates a growing desire of the management to be increasingly liquid in the present market cycle.

* * *

DOMINION RECORDS

Dominion Stores in the 26-week period to Sept. 19 made a net profit of $4,746,984 (58 cents a share) compared with $4,330,100 (54 cents) in the corresponding period of 1963.

Sales were up 8.4 per cent and earnings up 7.3 per cent. Both figures were company records.

* * *

THIRD QUARTER LAG

Columbia Cellulose net profit for the nine months to Sept. 30 was $2,873,034 (35.3 cents a share) compared with $2,-393,091 (28.2 cents) in the corresponding period of 1963.

Third quarter earnings, however, were lower than a year ago at $780,730 (9.4 cents) against $870,730 (10.6 cents) chiefly due to higher operating costs.

* * *

GOOD INVESTMENT

The MacDonald report on higher education predicted that University of Victoria would have 4,000 students by 1971, but Dr. Malcolm Taylor, president, says that figure will be reached in 1967.

In an address to the Victoria Life Underwriters Association Wednesday, Dr. Taylor said the past rate of growth of higher education facilities would have to be tripled in the next 10 years if Canada was going to keep pace with its university requirements.

With its $6,000,000 building program, its 160 professors and its similar number of non-professional staff, Victoria University would require $6,000 per student a year by 1970 to keep its finances in balance.

Dr. Taylor said, however, money raised for higher education was well spent. It was estimated that a person with university training would make $100,000 more in a lifetime than one who did not.

Jack Holmes, president of the Life Underwriters, presented Dr. Taylor with a cheque for $100, the association's fifth annual donation to the university building development fund.

* * *

Air Canada has reduced its 21-day excursion fares to the Bahamas and Jamaica. The round trip from Victoria to Nassau from Nov. 1 will be $299 and to Jamaica $349.

* * *

SCOT BEATS ROY

The battle for control of one of Scotland's most influential newspaper groups appears to have gone against Canadian-born Lord Thomson.

The Glasgow Herald, Scotland's oldest newspaper, is the leading publication of the Outram Press of Glasgow, and for some time Lord Thomson has been dangling take-over bait to the shareholders.

In self defence, the Outram directors co-opted Scotland's drapery king, Sir Hugh Fraser, himself an expert in the take-over business, who now claims he has gained more than 50 per cent of the company's shares.

Outram shares were now selling on the Glasgow Stock Exchange at about $4.30, or 70 cents below the amount of Lord Thomson's offer.

Grain

WINNIPEG (CP) — Rapeseed advanced three cents or more and flax strengthened then faltered as oil seeds took a lion's share of the interest.

Flax was the most active commodity with prices rallying on appearance of overseas interest but slipping later as more liberal hedging sales appeared.

	Open	High	Low	Close
Flax—				
October	319⅛	320⅛	319	319
December	321⅛	322⅛	321⅛	321⅛
May	330⅛	330⅛	329⅛	329⅛
Rye—				
October	130	130⅛	130	130⅛
December	132⅛	132⅛	132	132⅛
May	138⅛	138⅛	138⅛	138⅛
Barley—				
October	125⅛	125⅛	125⅛	125⅛
December	124⅛	124⅛	124⅛	124⅛
May	124⅛	124⅛	124⅛	124⅛
Oats—				
October	82⅛	82⅛	82⅛	82⅛
December	82⅛	82⅛	82⅛	82⅛
May	82⅛	82⅛	82⅛	82⅛
Rapeseed—				
November	—	264⅛	263	264⅛
January	—	265⅛	263	265⅛

CHICAGO (AP) — Grain futures were steady to lower after a high early trade.

Demand for beans was light. Wheat advanced early but receded later as demand was satisfied.

	Open	High	Low	Close
Wheat—				
December	151⅝	152	151⅛	151⅝
March	154⅝	155⅛	154⅝	154⅝
May	155⅛	155⅛	154⅝	154⅝
Rye—				
December	126⅝	127⅛	126⅝	127⅛
March	130⅛	131	130⅛	130⅝
May	132⅛	133⅛	132⅝	133
Corn—				
December	121⅝	121⅝	121⅛	121⅝
March	125⅛	125⅝	125⅛	125⅝
May	128	128⅛	127⅝	127⅝
Soybeans—				
November	272⅛	273	271⅛	271⅝
March	279⅛	279⅝	277⅝	278⅝
May	281⅛	281⅝	279⅝	280⅛
Oats—				
December	68	68⅛	67⅝	68⅛
March	69⅝	70⅛	69⅝	70⅛
May	69⅛	69⅝	69⅛	69⅝

Dividends

Aluminium Ltd. 20 cents (U.S. funds), payable Dec. 5; record Nov. 6; xd Nov. 4 (previously paid 15 cents).

Canadian Power and Paper Securities, "A" preferred 41 cents, payable Oct. 31; record Oct. 15; xd Oct. 13.

Dominion Magnesium, 50 cents, payable Nov. 27; record Nov. 10; xd Nov. 6.

Huron and Erie Mortgage, 35 cents, payable Jan. 4; record Dec. 11; xd Dec. 9.

People's Credit Jewellers, common and "A" 7½ cents, payable Nov. 14; record Oct. 31; xd Oct. 29.

Scythes and Co., 25 cents, payable Dec. 1; record Nov. 12; xd Nov. 10.

Eastern and Chartered Trust, 30 cents, payable Jan. 2; record Dec. 11; xd Dec. 9.

Eagle Star Insurance, nine pence, payable Jan. 1; record Dec. 11; xd Dec. 9.

Dominion Stores, common 18 cents, payable Dec. 15; record Nov. 18; xd Nov. 16.

Egg Market

At Victoria—	Producer	Wholesale
Grade A large	31	43
Grade A medium	25	37
Grade A small	15	27
Grade B	20	32

Encroaching Plastics Worry World Steelmen

LUXEMBOURG (UPI) — The world produces more steel than it consumes. Some 900 of the world's leading steelmakers and users, concerned by the overproduction, will attend a congress here opening Oct. 28. The purpose is to boost steel sales.

The conference will be the first of its kind. The host is the high authority of the European Coal and Steel Community, headquartered here.

The authority is worried about chronic over-production and the encroachment of plastics into steel's former unassailable markets.

Experts from the leading steel making and using countries of the world such as the United States, Japan, Britain, Sweden as well as the community nations have been invited.

The Canadian government is not sending a representative to the conference, but Canadian industry was expected to have some officials on hand.

Imperial Oil Profit Rises

TORONTO (CP) — Imperial Oil Ltd. had net profit of $57,-403,000 ($1.81 a share) in the nine months ended Sept. 30, compared with $51,580,000 ($1.63) in the same period last year.

W. O. Twaits, president, said product sales and production of crude oil and natural gas liquids were at record levels.

He said the outlook for the rest of 1964 appears favorable as business conditions continue buoyant, although the products market continues extremely competitive.

Calgary Livestock

CALGARY (CP)—Trade was moderately active.

Choice steers 20.30-21.40, good 19.75-20.30, medium 17.00-19.50; choice heifers 19.30-19.90, good 19.00-19.25, medium 16.00-17.75; medium cows 13.00-14.00; canners and cutters 8.75-12.75; good bulls 15.00-15.50, common to medium 13.00-14.75.

Good stocker and feeder steers 19.20-19.70, common to medium 13.00-18.00. Good stock steer calves 19.00-22.40; good stock heifer calves 16.50-17.60; common to medium stock calves 13.00-18.75. Good heavy calves 17.00-18.00.

Hogs sold 10 cents lower Tuesday at 20.60 A grade; sows 11.00-13.30 alive, depending on weight and quality. Lambs were steady with good at 18.00-18.50.

Box Scores

TORONTO	Wed.	Tues.
Issues	698	633
Advances	213	201
Declines	210	235
Unchanged	265	197
New highs	25	30
New lows	7	11
NEW YORK	Wed.	Tues.
Issues	1364	1343
Advances	497	627
Declines	576	456
Unchanged	291	258
New highs	90	80
New lows	14	13

New York Markets

Stock	Close	Stock	Close	Stock	Close
Allied Chemicals	51⅛	General Electric	87⅛	Phillips Pete	55⅛
Alcoa	61⅛	General Tel	35⅛	Proct Gam	84⅛
American Can	43⅝	General Motors	101⅛	Pub Svc	35⅛
American Motors	16⅛	Goodyear Tire	45⅛	Radio Corp	32⅛
American T&T	68⅛	Great Northern	66⅛	Rep Stl	49⅛
American Tobacco	36⅛	Gulf Oil	59	Ryl Dtch	49⅛
Anaconda Copper	57⅛	Hertz	34⅛	Sears Roe	124⅛
Atchison Topeka	34⅛	Houston L&P	50⅛	Socony	91⅛
American Elec Pwr	46⅛	Inter Harvester	83⅛	S Cal Ed	36⅛
Bethlehem Steel	41	Inter Nickel	87	Southern Pac	43⅛
Boeing Aircraft	64⅛	Inter Tel	56⅛	Southern RR	63⅛
Burroughs	27⅛	IBM	425	Sperry	15
Canadian Pacific	49⅛	Johns Man	57⅛	Stand Calif	67⅛
C&O Railway	77⅛	Kennecott	95⅛	Stand Oil NJ	87⅛
Chrysler	61⅛	L and N	85⅛	Swift Co	53⅛
Columbia Gas	29⅛	Lockheed	37⅛	Texaco	86⅛
Comwealth Edison	57	Minn MM	60⅛	Texas Gulf	60⅛
Con Edison	95	NY Cent	51⅛	Un Carbide	127⅛
Delaware & Hudson	36⅛	Norfolk West	140⅛	Unid Aircraft	59⅛
Detroit Edison	36⅛	North Pac	58⅛	Un Pac	45⅛
Douglas Aircraft	31⅛	Owens-Ill	106⅛	US Steel	61⅛
Du Pont	279⅛	Pac Gas-El	33⅛	Westghse	43⅛
Eastman Kodak	130⅛	Penn RR	42⅛	Woolwrth	28⅛
El Paso	20⅛	Peoples Gas	60	Zenith	71⅛
Ford Motor	60⅛	Phila Elec	36⅛		

Stock quotations apart from Canadian Press Toronto trading are supplied by James Richardson & Sons, Hagar Investments Ltd., Hugh Mackay & Co., Canadian Investment Dealers' Association, A. E. Ames & Co., and T. H. Burns & Co.

Est. 1886

LISTINGS PLEASE

EV 2-4255 — 24 hours

We can always use more good properties to sell

J. H. WHITTOME & CO. LIMITED

714 Fort St., Victoria — Whittome Bldg., Duncan, B.C.

A. E. Ames & Co.
Limited
Investment Securities

Royal Trust Building • 612 View Street, Victoria, B.C.
Telephone: Evergreen 3-4171

TORONTO MONTREAL NEW YORK LONDON, ENG. VANCOUVER WINNIPEG CALGARY LONDON

REPORT TO INVESTORS

1963

FEATURING

CANADA SAVINGS BONDS

Our October Report discusses the many attractive features which make Canada Savings Bonds a must for every investment portfolio.

Please write or telephone for a copy

MIDLAND-OSLER SECURITIES LIMITED

Member: All Stock Exchanges in Canada

BONDS • STOCKS • MUTUAL FUNDS

402-660 Fort Street, Victoria

EV 6-4404

Offices in principal cities in Canada and in New York

Europeans Honor Hoover

BRUSSELS (UPI) — Europe paid its last respects Wednesday to a Herbert Hoover it remembered better as a humanitarian and famine relief administrator than as the 31st president of the United States.

In Belgium, flags flew at half mast for the "friend of the Belgian people." This is the title the Belgian parliament granted to Mr. Hoover after his emergency relief saved an untold number of lives during the First World War.

* * *

Mr. Hoover saved lives in Russia, too, during the Volga Valley famine that accompanied the civil war of the early 1920s. The Soviets made him a hero, but later downgraded him.

Lev Kamenev, acting head of the Soviet government in the early 1920s, and novelist Maxim Gorki, wrote letters praising Mr. Hoover for saving millions of Russian lives.

* * *

The letters are still on display at the Hoover Memorial Library at Palo Alto, Calif., but in the intervening years Soviet propaganda described Mr. Hoover as a dedicated fascist and friend of Adolf Hitler.

His death was reported briefly, belatedly and without comment by the Soviet news agency Tass.

* * *

Germans are still grateful for Mr. Hoover's plan which created a moratorium on German war debts during the economic crisis of the 1920s. Mayor Willy Brandt of West Berlin Tuesday called it an "unforgettable act."

Queen Elizabeth instructed the British Embassy in Washington to convey her condolences to President Johnson and to Mr. Hoover's sons.

* * *

Meanwhile, the United States also paid homage Wednesday to its former president. Hundreds filed past his flag-draped bier in the shimmering marble sanctuary of St. Barthomew's Episcopal Church on Park Avenue.

Settling Disputes

New Means Essential

Victoria lawyer E. E. Pearlman Wednesday predicted labor unions and management are heading for a "war of attrition," if new methods of settling disputes are not found in the near future.

Speaking to the Victoria Building Industries Exchange Mr. Pearlman said strikes and lockouts are outmoded in dealing with labor - management disputes.

"It seems nonsensical," he said, "that two disputing parties can be permitted to get to a point where settlement only can be reached by a test of brute force and economic pressure that can only bring hardship to both sides."

MONOPOLISTIC

"One hears continually that compulsion has no place in labor-management relations.

"I don't go along with such sweet sentimental nonsense," he declared.

Under present laws, labor unions control and wield far greater monopolistic powers than ever existed in the business world, he said.

'EQUALLY BAD'

"If it is not right for business to combine to control supply, to fix prices and restrain trade, then I say it is equally bad when done by unions."

Mr. Pearlman said that with the power unions now hold, the temptation is to wield the "big stick" — to insist upon wages and conditions that the economy of a particular industry cannot justify.

"Management must bear its fair share of the blame for this lamentable state of affairs," said the lawyer.

DISORGANIZED

"It has been lax, careless, short-sighted and disorganized in its approach to the negotiation of collective agreements.

"It has permitted provisions to be inserted in agreements to the point where many businesses no longer manage their own affairs.

"Management seems to have adopted a 'peace at any price' program and now it is paying the price," he said.

RIGHTS ERODED

He described the situation as the continuing erosion of management's right to manage.

"If you wish to manage, then manage. If you let the tail wag the dog, that is your fault," he told the builders.

Mr. Pearlman suggested a more united front on the part of management might be one solution to the problem. He quoted: "If management learned to sing from one sheet of music, the country could at least follow the tune."

Saying: "I do not pretend to have the answer," Mr. Pearlman did suggest a method for improving the situation.

He advocated setting up a panel of arbitrators or a board of arbitration which would be available for all labor-management disputes, and where the parties were still unable to agree they could be referred to another board for a binding decision.

"In this way we would have an experienced and continuing board that would deal with disputes as they arose and would end the prevailing follow-the-leader attitude."

Don't Neglect Slipping
FALSE TEETH

Do false teeth drop, slip or wobble when you talk, eat, laugh or sneeze? Don't be annoyed and embarrassed by such handicaps. FASTEETH, an alkaline (non-acid) powder to sprinkle on your plates, keeps false teeth more firmly set. Gives confident feeling of security and added comfort. No gummy, gooey, pasty taste or feeling. Get FASTEETH today at drug counters everywhere. Advt.

heartburn
is relieved so quickly with
NEW IMPROVED TUMS

Tums contain an improved buffering action to give you better relief from heartburn, indigestion, stomach acidity. Tums taste delightfully minty. Get improved Tums in the same familiar handy rolls or economical 3 roll box. Get the 100 tablet bottle for your home and office.

Now, more than ever, it's TUMS for the TUMMY!

Newspaper Advertising Stimulates Buying

WANTED

FOR NEW WORKER-OWNED PLYWOOD PLANT

EXPERIENCED PERSONNEL — EXECUTIVE, SUPERVISORY, CLERICAL, SKILLED AND SEMI-SKILLED!

Upon securing the minimum required subscription, the most modern Plywood Plant in North America will be built by Canadian Plywood Corporation Limited. It will be worker-owned. Capitalization is $3,000,000 divided into 400 shares with a par value of $7,500. These shares will be sold, $5,000 down, and $2,500 payable over 5 years.

One share per person.

A UNIQUE OPPORTUNITY FOR YOU TO PARTICIPATE AND SHARE DIRECTLY IN THE PROFITS OF THE FAST GROWING PLYWOOD INDUSTRY!

DIRECT BENEFITS:

Job security:—employment preferences will always be given to share owners, if qualified.

Higher Salaries and Wages:—salaries will be commensurate with qualifications and experience. Wages will exceed prevailing union scales.

Fringe Benefits:—superior group insurance plans; profit sharing retirement funds; sickness, accident and hospital insurance.

Proposed Location:—Greater Vancouver, a metropolitan and transportation centre, where educational and cultural facilities abound for the welfare of your children.

A copy of the Company's Prospectus is available on request.

(MAIL THIS APPLICATION TODAY)

CANADIAN PLYWOOD CORPORATION LTD. Tel. 682-7538
1111 W. Georgia St.
Vancouver, B.C.

( ) Please forward free Brochure-Prospectus.
(No $100 deposit necessary)

I am interested in being ( ) an employee, or ( ) an investor.
( ) Enclosed is a cheque for $100.00 as a deposit, reserving for me one (1) share in Canadian Plywood Corp. Ltd. for a period of 20 days. Cheque to be made payable to and funds to be held in trust by the Guaranty Trust Co. of Canada Ltd. Deposit will be refunded in full upon request, or twenty days from date application has been received by Canadian Plywood Corp. Ltd.

NAME .....
ADDRESS .....
CITY ..... TELEPHONE .....

It takes a long time to break an old habit.

60 seconds.

You know what you like in whiskies. You've probably been living with the one kind for five, ten, maybe twenty years.

All we ask is one minute.

We think that's all it will take to change your mind. That, and merely one taste of a whisky called Time.

You'll find you have never known a rye like this. The taste is light, warm, smooth. A gentle whisky—but not at all kind to old habits.

It gives you a lot to think about for 60 seconds.

Time enough.

Calvert Distillers Ltd. • Amherstburg, Ontario

THIS ADVERTISEMENT IS NOT PUBLISHED OR DISPLAYED BY THE LIQUOR CONTROL BOARD OR BY THE GOVERNMENT OF BRITISH COLUMBIA.

THIS IS THE

WAREHOUSE SALE!

You have been waiting for . . . $30,000 of Furniture and Appliances
ON SALE TODAY ONLY, 9 A.M. TO 9 P.M.

DINETTE SUITES

3-Pc. Dinette Suite
With drop-leaf table and two chairs.
WAREHOUSE PRICE $29.50

5-Pc. Dinette Suite
Arborite top table, 36x48x60. Sand beige inlay. 4 beautiful matching chairs. Well padded, in floral design. Reg. $129.50.
WAREHOUSE PRICE $99.50

7-Pc. Dinette Suite
Arborite top table, 36x48x60, 6 matching chairs. Reg. $89.50.
WAREHOUSE PRICE $66.50

5-Pc. Dinette Suite
Arborite top table, 30x36x48, 4 matching chairs. Reg. $69.50.
WAREHOUSE PRICE $48.50

5-Pc. Dinette Suite, 36"x60"
Plank-top table on double pedestal base, with 4 high-back chairs. In burnt orange and turquoise. Reg. $129.50.
WAREHOUSE PRICE $98.50

5-Pc. Dinette Suite
Arborite top table, 36x48x60. Sparkle white pattern with 4 matching chairs. Reg. $99.50.
WAREHOUSE PRICE $76.50

5-Pc. Dinette Suite
54" round table with arborite top. Light beige or walnut, swivel chairs with bucket seats and self-levelling legs. Upholstered in red. Reg. $149.50.
WAREHOUSE PRICE $119.50

CHESTERFIELD SUITES

Dawson Space Saver
By Simmons—a lounge by day, a bed by night. Brown or green.
WAREHOUSE PRICE $67.70

2-Pc. with Show Wood on Arms
Foam cushions, Cant-Sag construction. Char brown. Reg. $199.95.
WAREHOUSE PRICE $129.50

2-Pc. 4-Seater with Diamond Back
chair, Cant-Sag construction. 4-cushion, in foam. Matching Nylon covers. Very modern design. Reg. $249.50.
WAREHOUSE PRICE $179.50

2-Pc. Colonial Style
Foam rubber cushions, Cant-Sag construction. Full skirt, narrow arms. Reg. $289.50.
WAREHOUSE PRICE $194.50

2-Pc. Modern Chesterfield Suite
Extra high back, 4-seater and chair. This is a large chesterfield, walnut show wood, foam rubber seats and back. Chocolate or Char brown. Reg. $339.50.
WAREHOUSE PRICE $239.50

2-Pc. Modern High-Back Suite
Foam back and seats in Char brown and stripes. Can be changed to make all one color or 2-tone effect. THIS IS AN EXTRA SPECIAL. Reg. $319.50.
WAREHOUSE PRICE $219.50

2-Pc. Modern Chesterfield Suite
Foam rubber cushions, narrow arms, hard-wearing covers in brown or blue. Reg. $249.50.
WAREHOUSE PRICE $184.50

2-Pc. High-Back Chesterfield
3-seater, modern arms, hard-wearing cover. Char brown and coral rust. This must be seen to be appreciated. Reg. $289.50.
WAREHOUSE PRICE $212.50

2-Pc. Chesterfield Suite
High diamond - back 4 - seater and chair. Foam rubber seats and back, padded deck, walnut arms and legs. This suite by Sklar is the latest from the East, in coral rust, char brown, blue and green. Reg. $349.50.
WAREHOUSE PRICE $249.50

APPLIANCES

12 Cu. Ft. Family Size Refrigerator
Extra capacity for a growing family, full width 52-lb. freezer, full width 27-quart porcelain crisper, molded-in egg shelves and butter keeper. Glide-out shelves. Reg. $269.95.
WAREHOUSE PRICE $199.00

30-in. Automatic Electric Range
Large 24" oven, oven window, lift-off oven door, lighted back guard, 2 infinite heat switches, automatic broiler temperature control. Reg. $279.95.
WAREHOUSE PRICE $199.00

10 Cu. Ft. De Luxe Refrigerator
2 glide-out shelves, full width 21-qt. porcelain crisper, full width freezer, molded-in egg shelves, butter keeper. Reg. $229.95.
WAREHOUSE PRICE 179.00

Automatic Electric Clothes Dryer
Lighted console back guard, large lint trap, metered air drying. Infinite heat control. Reg. $229.95.
WAREHOUSE PRICE $169.00

Automatic Electric Clothes Dryer
Metered Air drying, large lint trap, 3-position heat control.
WAREHOUSE PRICE $149.00

30-in. Automatic Electric Range
Large 24" oven, oven window, lift-off oven door, seven-heat switches. Brand name. Reg. $249.95.
WAREHOUSE PRICE $179.00

Automatic Clothes Washer
2-speed, 4-cycle. Porcelain top and automatic suds and water saver. Reg. $379.95.
WAREHOUSE PRICE $269.95

TVs and STEREOS

1965 Model 23" TV Sets
20,000 volts picture power, long range Golden Signet turret tuner. Reg. $279.95.
WAREHOUSE PRICE 219.95
MANY OTHER MODELS

De Luxe Stereophonic High-Fidelity Console
With unified FM/AM and Multiplex. All wood cabinet, 4-speed automatic record changer, 4 stereo speakers, 2 external speaker terminals. Reg. $309.95.
WAREHOUSE PRICE $249.95

Custom Stereophonic High-Fidelity Console
With unified FM/AM and Multiplex. All wood cabinet, 4-speed automatic heavy duty record changer, 4 stereo speakers, two 8" woofers, two 3½" tweeters. Electrical cross-over network. Reg. $349.95.
WAREHOUSE PRICE $269.95

Portable Record Player
With automatic 4-speed record changer. Reg. $54.95.
WAREHOUSE PRICE $44.95
Other Record Players from 22.95

BEDROOM SUITES

3-Pc. Bedroom Suite
Hi-gloss finish, double dresser with full mirror, 4-drawer chiffonier, radio headboard bed. Eastern hardwood. Reg. $169.50.
WAREHOUSE PRICE $129.50

3-Pc. Bedroom Suite
Semi-gloss finish. Large triple dresser with all-wood pulls. Full width mirror, 4-drawer chiffonier. Radio headboard bed, light walnut. Reg. $239.50.
WAREHOUSE PRICE $179.50

3-Pc. Bedroom Suite
Walnut hi-gloss, 54" double dresser with full width bevelled mirror, 4-drawer chiffonier. All drawers dovetailed back and front. Radio headboard bed. Reg. $249.50.
WAREHOUSE PRICE $199.50

3-Pc. Bedroom Suite
Hi-gloss finish, all-wood veneer. 54" double dresser with large bevelled mirror, 4-drawer chiffonier, radio headboard bed in beautiful Bahamas or shaded wheat. Reg. $259.50.
WAREHOUSE PRICE $199.50

3-Pc. Bedroom Suite
High-gloss finish, all-wood veneer. Large 72" triple dresser with full width framed mirror. 4-drawer chiffonier, all drawers dovetailed front and back. Radio headboard bed. Reg. $319.50.
WAREHOUSE PRICE $239.50

HASSOCKS

Upholstered Footstools, 10"x18".
WAREHOUSE PRICE $3.75

Large Upholstered Footstools, 14"x19".
WAREHOUSE PRICE $6.95

Round Hassock, 15½" diameter. Assorted colors.
WAREHOUSE PRICE $7.50

Large Rectangular Hassock, with record storage compartment and lid. Assorted colors.
WAREHOUSE PRICE $20.94

MATTRESSES, BOX SPRINGS

Hollywood Beds, 3'3
312-coil mattress and box spring, smooth top with Flexalator. Good quality ticking, legs included if desired. Reg. $79.50.
WAREHOUSE PRICE $59.50

Hollywood Beds, 3'3
iDream Queen 3'3 mattress and box spring. Extra firm, Flexalator and Sisal, heavy Belgian ticking. Legs included. Reg. $147.50.
WAREHOUSE PRICE $99.50

Postureline De Luxe Mattress and Box Spring
By Simmons. 3'3 and 4'6 foam quilted, smooth top, aqua floral ticking. For real comfort at low cost. Reg. $109.50.
WAREHOUSE PRICE $79.50

Posture Poise, by Grange
This mattress and box spring carries a 20-year written warranty and is made with 837 separate coil springs. This mattress is guaranteed by "Good Housekeeping" and will be your best investment at this low, low price. Reg. $139.50.
WAREHOUSE PRICE $119.50

Bunk Beds—Maple
3'3, with spring and spring-filled mattress. Ladder and guard rail.
WAREHOUSE PRICE, from $88.88

SUNDRY CHAIRS ETC.

Recliner Chairs, Vinyl Covered
Well-padded seats, retractable foot rest. Some with TV position. Start as low as $59.50

Swivel Rockers
In Nylon and heavy vinyl. High backs, assorted colors and sizes.
WAREHOUSE PRICE, from $39.50

Set of 3 Arborite Top Tables
1 Coffee Table, 2 Step Tables. Walnut.
WAREHOUSE PRICE $27.50

Set of 3 Lamps
2 Table Lamps and 1 Trilight Floor Lamp. 100-200-300 watts.
WAREHOUSE PRICE $27.50

NO DOWN PAYMENT — EASY TERMS

Mais FURNITURE and APPLIANCES LTD.

1821 Cook Street
Phone EV 5-2435

Open Friday Till 9 p.m.

At Saanich

Crossing Question Unsolved

Helping pupils at Royal Oak Elementary School to cross the busy Patricia Bay Highway has become a $12,000 headache for Saanich council.

At its last meeting, council approved the installation of a traffic light at Royal Oak but couldn't solve the problem of children crossing the highway at Quadra.

Engineer Neville Life told council it would cost $12,000 to build a sidewalk from Quadra to Royal Oak and it wouldn't be entirely satisfactory because it would be too close to the highway in some spots.

NOT SATISFACTORY

Suggested alternatives to the sidewalk were using a school patrol at Quadra, building a pedestrian overpass or installing a push-button signal, none of which was considered satisfactory.

As a result council has asked the comptroller to prepare a report on the estimated surplus from the municipal budget. Any extra money may be used in solving the problem.

Meanwhile, parents in the Quadra Street area who petitioned Saanich school board to provide bus service and were turned down, have received an offer from a private bus firm.

TOO EXPENSIVE

The firm has offered to transport children to and from Royal Oak Elementary School for 22 cents a round trip.

Douglas Kelly, of 4299 Quadra, who launched the original petition and has kept his child out of school on rainy and foggy days said the bus may be a solution to the problem but added many of the parents couldn't afford the cost.

A parent with four children attending the school would have to pay almost $4.50 a week for bus service.

OVERPASS CHEAPER

Mr. Kelly believes a cost-sharing formula would help but is waiting to see what the municipality will do.

He suggests an overpass would be considerably cheaper than the $12,000 sidewalk but it is believed the highways department wouldn't approve the installation of an overpass.

Council also has a $13,000 problem in Cordova Bay where parents want a footpath on Cordova Bay Road from Royal Oak Avenue to Haliburton to serve Lochside School.

Council has asked Saanich police to give special attention to the area during the periods children go to and leave school.

Councillors hope to meet Saanich school trustees in an effort to find a solution.

Breathalyzer

Officer Judged 'Expert'

Police identification officer Bernard Brennan was judged an "expert" witness on the breathalyzer tests in County Court Tuesday to upset several decisions in lower courts that he was not an expert witness.

The hearing before Judge Montague Drake will continue next Wednesday. It is a Crown appeal against dismissal of a charge of impaired driving against Clifford Bunniss, 444 Grafton.

TRAINING DESCRIBED

At Tuesday's hearing Judge Drake ruled Mr. Brennan an expert witness after hearing evidence of his training in the use of the breathalyzer and the effect of the amount of blood-alcohol reading on a subject.

Mr. Brennan testified he believed any person with a blood-alcohol count of more than .1 per cent would be an impaired driver.

GIVEN TEST

He also testified Bunniss registered a count of .17 per cent when given the breathalyzer test after he was arrested May 22.

Formerly Mr. Brennan could only give evidence on the result of a test but could not interpret its significance as an expert.

Smokers Blamed In $40,000 Fire

VANCOUVER (CP)—Youngsters smoking in a hayloft are blamed for a $40,000 fire at the historic old Grauer farm on Sea Island. Four silos, three barns and a former dairy were wiped out.

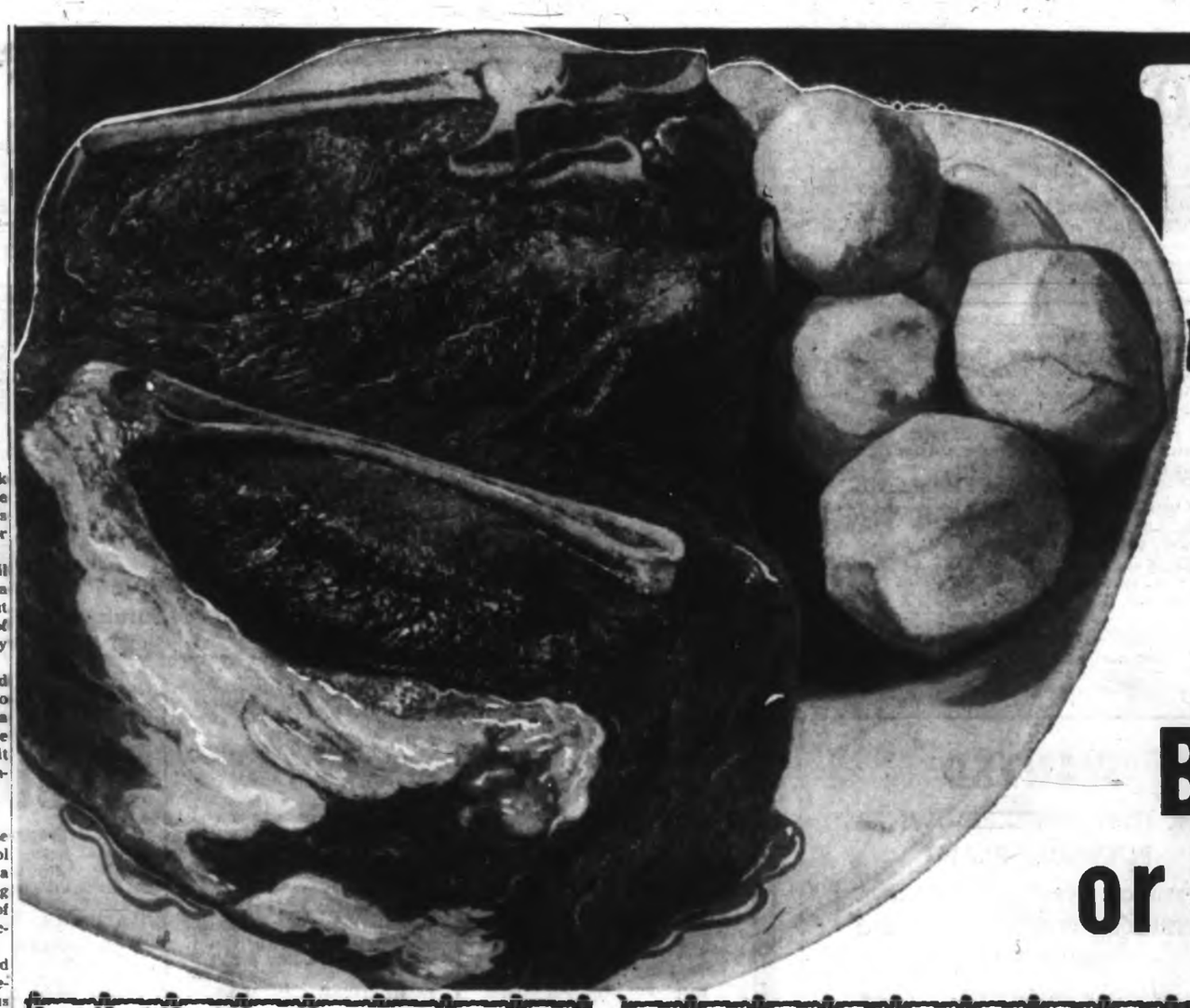

Pot

HERE IS ECONOMICAL GOOD EATING AT ITS TASTIEST BEST . . . SAVE NOW WITH THE LOWEST PRICES EVER ON CHOICE BEEF POT ROASTS!

BABY BEEF
BLADE CHUCK or ROUND BONE

Cross Rib ROAST . . . lb. 49c

Pot Roast BONELESS PLATE AND POINT . . . lb. 39c

Ground Beef FRESH Special Price! . . . lb. 39c

BE WISE — ECONOMIZE — SAVE MORE AT YOUR SHOP-EASY STORE
CARNATION POWDERED MILK SKIM 3 lb. pkg. 89c

BE WISE — ECONOMIZE — SAVE MORE AT YOUR SHOP-EASY STORE
BALLET BATHROOM TISSUE 4 roll pack 39c

STEWING BEEF TENDER, LEAN, ECONOMICAL . . . . lb. 59c

PLATE BRISKET FOR BOILING OR BRAISING . . . . lb. 19c

NESCAFE INSTANT COFFEE SPECIAL OFFER! 10-oz. jar $1.69

KELLOGG'S CORN FLAKES 16-oz. pkg. ..... 2 for 79c

JAVEX FLEECY RINSE Special Offer! 64-oz. bottle 69c

WILKINSON SWORD RAZOR BLADES Stainless Steel, pkt. of 5 ..... 69c

BE WISE — ECONOMIZE — SAVE MORE AT YOUR SHOP-EASY STORE
PACIFIC GOLD FANCY Peaches 3 28-oz. tins 99c

Regular MODESS 12's ..... 2 for 89c

SHOP-EASY

Westfair Affiliate

PRICES EFFECTIVE THURSDAY, FRIDAY, SATURDAY, OCT. 22, 23, 24

• SHOP-EASY STORE LOCATIONS
230 COOK ST. - SHELBOURNE PLAZA - ROYAL OAK SHOPPING CENTRE - 2187 OAK BAY AVE. COLWOOD PLAZA - CADBORO BAY SHOPPING CENTRE

Shop 9:00 a.m. to 9:00 p.m. Monday through Friday; 9:00 a.m. to 6:00 p.m. Saturday, at the Shop-Easy stores located in the Shelbourne and Colwood Plazas.

Share the UNITED way

Roast 29¢ POUND

SLICED SIDE BACON
LEAN and FLAVORFUL
1 LB. PKG. 49¢

TENDER RIB STEAK
OR CLUB STEAK
lb. 59¢

FREE Dot West FOOD CONSULTING SERVICE BOX 4000 VANCOUVER 1
MENUS & RECIPES • FAMILY USE • ENTERTAINING • LOW CALORIE • QUANTITY COOKING • QUESTIONS & TRICKS ON COOKING • SPICE CHARTS

. . . DOT WEST SAYS" . . .

POT ROAST OF BEEF BARBECUE (Serves 6 to 8)

3 to 4 lbs. beef, chuck, round bone, or brisket; 2 tbsp. fat; salt; MALKIN'S pepper; 2 cups Barbecue Sauce; 2 onions, sliced and separated into rings; 2 tbsp. MALKIN'S parsley; 2 tbsp. MALKIN'S paprika; 1 MALKIN'S bay leaf, crushed; 1 tbsp. MALKIN'S chili powder; 1 tsnap. MALKIN'S marjoram; 1 tsnap. MALKIN'S rosemary; few grains dry mustard.

Rub meat liberally with salt, and MALKIN'S pepper. Brown on all sides in hot fat. Add Barbecue Sauce. Arrange onion rings, herbs, and seasoning on top of meat. Cover, simmer 30 minutes per lb., or pressure cook at 15 lbs pressure for 15 minutes per lb. In last 30 minutes cooking time, or last 15 minutes of pressure cooking time, add potatoes, cut into 2-inch chunks, large carrots, cut into 1½-inch pieces. Drop potatoes and carrots into liquid to brown while cooking. If pressure cooking, reduce pressure quickly at end of cooking time. Remove vegetables to serving platter. Strain drippings into gravy bowl.

TIPS:
Remember to brown meat slowly and well, for rich brown gravy. The seasonings are placed on top of the meat so that they will lend flavoring to the meat and the meat will flavor the gravy. The stated sizes of potatoes and carrots are necessary for proper timing in pressure cooking—in non-pressure cooking any size can be used and the cooking time judged accordingly.

For an outdoor barbecue, use the sauce for marinating and basting.

BE WISE — ECONOMIZE
KRAFT VELVEETA CHEESE
1 lb. pkt. 69¢
SAVE MORE AT YOUR SHOP-EASY STORE

BE WISE — ECONOMIZE
SWANSON'S ASSORTED TV DINNER
11-oz. pkg. 59¢
SAVE MORE AT YOUR SHOP-EASY STORE

BE WISE — ECONOMIZE
HEINZ TOMATO KETCHUP
2 11-oz. bottles 49¢
SAVE MORE AT YOUR SHOP-EASY STORE

RED EMPEROR GRAPES
Imported
Sweet, juicy and full of flavor . . . a special treat at this low price!
lb. 10¢

WE RESERVE THE RIGHT TO LIMIT QUANTITIES

SHOP-EASY
Westfair Affiliate

New Director

Lillian G. Hiltz was recently appointed director of outpost hospital and nursing service for the B.C. Division of the Canadian Red Cross Society, to replace Katharine M. Bailey, who had been acting-director.

To Specialize

Pair Quits 4-H

Two members of the 4-H Club division of the B.C. department of agriculture have resigned to specialize in other work.

John Skelton, 23, is taking a job as assistant manager of production and amusements at the World's Fair in Montreal in 1967, and Carol Groves, an extension home economist, is leaving the department to enter the specialized field of textiles.

FOUR DELEGATES

Also four Vancouver Island youths will be among 14 delegates chosen to represent B.C. at the national 4-H Club conference in Ottawa and Toronto, Nov. 12 to 18.

The Island delegates include Don Alberg, Mount Douglas Cross Road, Bruce Wilson, Sidney, Kris Andrews, Blenkinsop Road, and Katherine Milne, Errington.

The group's program includes a visit to Government House and a tour of the Parliament buildings.

For Auction

Kiwanis Costs Higher

Victoria Kiwanis Club will realize less money this year than ever before from its annual TV auction last week, president Dr. Hugh Borsman said Tuesday.

Dr. Borsman said although the sale grossed $5,000 the net gain would be much lower because the Kiwanians had to pay for use of the television station this year.

Complete financial details will not be known for several days, said Dr. Borsman.

Two Cadets Receive Awards

Two junior officer cadets at Royal Roads have received $400 scholarships from the Ontario department of education awarded on results of their Grade 13 examinations.

They are Air Force Cadet Robin McNeill of Ottawa and Army Cadet John Miller of Kingston.

Cadet McNeill is the son of Group Capt. and Mrs. C. W. McNeill. His father is assistant air attache with the Canadian Joint Staff in Washington, D.C.

Cadet Miller is the son of Capt. and Mrs. J. E. Miller. His father is camp commandant at the Canadian Army headquarters of the Eastern Ontario area in Kingston.

Publishing Firm Goes Bankrupt

PORTLAND (AP)—The Portland Newspaper Publishing Company was declared bankrupt Monday by U.S. district court Judge Gus Solomon.

The company owned the Portland Reporter newspaper which stopped publishing Sept. 30 because of what it described as financial difficulties.

Earlier Monday, officers of the corporation signed a consent for the firm to be declared bankrupt.

Men Rescued In Wilderness

WHITEHORSE, Y.T. (CP)—Three men, stranded 10 days on a wilderness sandbar inside the Arctic Circle, have been rescued and were reported this week in good condition.

M. E. Alford and Leo MacDonald, members of the federal

Island Basketball Finals Here

University to Host School Tourney

By ROBIN JEFFREY

In a move which university student officials hope will enhance its position in sports on Vancouver Island, the University of Victoria will sponsor the 14th annual Island high school basketball tournament in February, athletic council president Randy Smith said yesterday.

Smith made the announcement after a meeting involving high school basketball officials, university students and faculty.

* * *

A committee composed of Smith, Darrell Lorimer, Fred Martens of the University faculty, and George Andrews from the high school organization, has been set up to supervise arrangements for the tournament.

To be held at the university's Gordon Head gymnasium Feb. 26 and 27, the tournament, officials hope, will be part of a campaign to familiarize Vancouver Island students with the university.

In the planning stages, are conducted tours to show the advantages and facilities of the university to out-of-town students attending the tournament.

* * *

As in the past, the tournament will likely be an eight-team affair with three clubs coming from the lower Island area. Four will emerge for the B.C. finals.

Officials of the university student athletic council would like to see the high school tournament become an annual feature at the university, but this will rest mainly on the success of this season's tournament.

For a number of years, the B.C. championships have been held at the University of British Columbia with success.

Caught in Big Flap

When goalie Marcel Paille heard a flutter of wings around his New York net last night, it wasn't a heavenly host. A quick look-around showed, left to right, Gordie Howe, Ted Lindsay and Norm Ullman of Detroit Red Wings all eager to score. Joe Nielson of Rangers was his only assistant. Ullman eventually scored to give Wings 1-0 win.—(AP)

* * *

Spokane Game Out

When the Russian hockey team was invited to play in Canada this winter, the CAHA didn't mean the United States.

Through B.C. branch president Dr. Leo Margolus of Nanaimo, the amateur hockey body made that plain last night, in the wake of discontent from the Kootenays.

The Western International Hockey League is balking at hosting the Russians in Trail, Dec. 23. They want to play the game in Spokane, where the arena capacity is 6,600 as against 2,600 in Trail.

WILL SWITCH

Dr. Margolus also said that if Trail does not come up with a $5,000 guarantee, and he expects that it will, the game will be switched to Victoria.

The WIHL executives feel that the BCAHA should put up part of the guarantee.

LOSE SHIRTS

For instance, Kimberley Dynamiter president Bud Buckle is quoted in the Nelson News as saying. "If we are not allowed to hold the game in the manner we see fit, we should give it to the BCAHA and let them have the honor of losing their shirt.

"But it wouldn't really be their shirt anyway as most of the money for their coffers comes from WIHL proceeds."

AT TOURNEY

The Russians are to tour Canada prior to taking part in a four-team tournament in Colorado Springs just after Christmas.

In Victoria, BCAHA registrar Evan Temple said that the Russians played at Trail under a similar guarantee during their last Canadian tour 'and they made a small profit." A similar game there with Czechoslovakia last year had also been a money-maker.

FAN FARE

By WALT DITZEN

At Olympics

Silver Judo Medal Won by Canadian

TOKYO (UPI) — Isao Inokuma, a Tokyo judo instructor, today won Japan's third straight Olympic judo gold medal in the heavyweight division as a strapping Canadian, Doug Rogers, took the silver medal in a surprising show of strength.

Inokuma won the decision on a close decision after being unable to throw the tall Toronto athlete in the 15-minute final. The judges said the Japanese was slightly superior in technique.

Two Russians, Parnaoz Chikviladze and Amaor Kiknadze won bronze medals for tying for third place. It gave the Russian team four bronze medals in four tries.

Only four men from each country were allowed in the judo competition.

DEFENSIVE SHOW

Rogers, 23, stood head and shoulders above the Japanese champion but was unable to do more than put up a great defensive show.

Rogers, a bull-strong six-footer, reached the finals by throwing Chang Chung-Huei of Taiwan and Salvadore Rodriguez of Mexico in less than three minutes each.

He laid Chang flat with a well-executed shoulder throw.

The bushy-haired Canadian then outlasted Paranaoz Chikviladze of Russia in a 10-minute semi-final.

Rogers was clearly the stronger of the two men and used his enormous strength to gain a close decision.

Best Canada could do in the paddling events was seventh-place finishes in the Canadian singles and Canadian pairs. However, it was the first time since 1936 that Canada had placed competitors in the final round.

BOTH SEVENTH

Paul Stahl of Montreal finished seventh to Jurgen Eschrt of Germany in the singles and Andor Elbert and Fred Heese of Montreal were seventh to a Russian duo in the pairs.

Rolf Peterson of Sweden won the kayak singles, first of seven paddling events today.

As the games head for the home stretch, it is evident that a "third force" is emerging to challenge the Russians and the United States in the hunt for medals.

In the track and field competition that ended Wednesday after eight fantastic days of record-breaking, the Commonwealth countries won seven gold medals alone with Britain, led by its finest team in 44 years, accounting for four.

The third-force countries took a total of 15 of the 34 championships while the U.S. won 14 and Russia five. In 1960, Russia won 11 gold medals in track and field, the U.S. 12 and the rest of the world just nine. Two events, the women's 400 metres and the pentathlon, weren't on the program four years ago.

BRITONS SURPRISE

The Americans won 24 medals, two fewer than in Rome. Britain was the surprise country. Not only did it win four gold, it also matched the U.S. total of seven silver.

Russia was expected to cut heavily into the United States medal lead today as gymnastics, canoeing and judo take over.

The track and field display left 24 world and Olympic records broken and three world marks equalled.

Three relay teams set three world records. Sprint gold medal winners Bob Hayes and Henry Carr anchored the American 400- and 1,600-metre relay teams to victories, giving the U.S. its 13th and 14th track gold medals. The time for each was a world record—39 seconds flat for the 400, 3:00.7 for the 1,600.

GOLD FOR POLAND

Poland won the women's 400-metre relay in the world record time of 43.6 seconds, upsetting the American women led by sprint gold medallist Wyomia Tyus and Edith McGuire.

Long John Thomas of the U.S. lost the high jump gold medal in a stirring duel with a Russian, this time his old nemesis, Valery Brumel. In a five-hour battle that lasted after dark, each jumped seven feet, 1¾ inches, but Brumel got the championship because he had fewer misses. Thomas had to settle for the silver.

* * *

Pale But Rich

YONKERS, N.Y. (UPI) — "A man in his late 20s who was pale around the gills."

That was the description provided by a track policeman of the bettor who held the only winning ticket on a near-record twin double payoff $171,084.60 at Yonkers Raceway last night.

The unidentified ticket holder missed breaking the world record by less than $2,000.

Hears Call

Tony Oliva of Minnesota, this year's American League batting champion, is expected to be drafted into U.S. Army within 60 days for a two-year service stint.

Medal Score

TOKYO (CP)—The medal standing in the Olympic Games after 11 days of competition:

	Gold	Silver	Bronze
United States	34	25	27
Russia	19	19	26
Japan	10	1	7
Hungary	9	5	4
Germany	6	16	13
Italy	6	8	5
Australia	6	2	8
Britain	4	12	1
Poland	4	3	8
Bulgaria	3	5	2
Czechs	3	4	3
New Zealand	3	0	2
Finland	3	0	1
Turkey	2	3	1
Romania	2	2	8
Denmark	2	0	2
Belgium	2	0	0
Netherlands	1	3	4
Canada	1	1	1
Yugoslavia	1	1	1
Ethiopia	1	0	0
Bahamas	1	0	0
France	0	5	4
Sweden	0	2	4
Trinidad	0	1	2
Korea	0	1	1
Switzerland	0	1	1
Tunisia	0	1	1
Argentina	0	1	0
Cuba	0	1	0
Iran	0	0	2
Ghana	0	0	1
Ireland	0	0	1
Kenya	0	0	1
Mexico	0	0	1
Nigeria	0	0	1
Uruguay	0	0	1
Totals	128	125	144

Hawks Tie Canadiens, 5-5
Red Wings Shade Rangers

	GP	W	L	T	F	A	Pts
Montreal	4	2	0	2	18	8	6
Toronto	3	2	0	1	15	8	5
Chicago	4	2	1	1	14	10	5
Detroit	4	2	2	0	9	11	4
New York	5	1	2	2	11	11	4
Boston	4	0	4	0	5	19	0

Last night's scores: Chicago 5, Montreal 5; Detroit 1, New York 0.

Next game: Tonight—Toronto at Boston.

Montreal Canadiens tied Chicago Black Hawks 5-5 in a furiously - played game and Detroit Red Wings beat New York Rangers 1-0 in National Hockey League games Wednesday night.

Chico Maki's third period goal earned the Hawks a deadlock after they blew an early three-goal lead playing at Montreal before 12,921 fans.

The tie put Canadiens in a one-point first - place lead and earned a second - place tie for the Black Hawks with the idle Toronto Maple Leafs.

The Canadiens, trailing 3-0 after the first period, had struck for five second period scores, with unassisted goals by defenceman Jacques Laperriere and winger Ralph Backstrom inside of only eight seconds capping the rally. The outburst gave Montreal a 5-4 margin over Chicago in the middle period.

MAKI TIES SCORE

Maki, normally a defensive specialist, tied the score at 11:01 of the final period, converting passes from rookie John Stanfield and John McKenzie.

Two goals by All-Star left wing Ken Wharram and another by Eric Nesterenko gave the Hawks their three-goal margin.

Backstrom and John Ferguson scored early in the second period for the Canadiens and after Hull beat Montreal goalie Charlie Hodge, Gilles Tremblay, Laperriere and Backstrom fired successive goals by Dennis DeJordy, the Hawks' No. 2 goaltender.

DeJordy finished with 24 saves, three more than Hodge.

In New York, a slick deflection by Detroit's Norm Ullman gave the Red Wings a third-period goal for their 1-0 victory over the Rangers.

GOALIES DUEL

The goal ended a stirring duel between rookie Detroit goalie Roger Crozier and New York netminder Marcel Paille.

Paille was especially impressive, coming back and virtually matching Crozier although he suffered a 12-stitch skate cut over his right temple with 7:17 left in the first period. It came from teammate Arnie Browns' skates as the defenceman made a dive to clear the puck.

Paille was the busier, stopping 36 shots. But Crozier's 19 saves included some good ones too, especially when the Rangers poured it on after Detroit defenceman Doug Barkley was penalized for elbowing with 1:36 left in the game. The Rangers pulled Paille for an extra attacker with 41 seconds to go, but to no avail.

Ullman's goal, his first of the season, came as he got his stick on Barkley's 50-footer just enough to make it skip by Paille. It came at 8:30 of the third period.

* * *

CHICAGO 5, MONTREAL 5

FIRST PERIOD

1—Chicago, Nesterenko (Hay, Mohns) 3:25.
2—Chicago, Wharram (Robinson, Mikita) 5:38.
3—Chicago, Wharram 9:31.
Penalties—Harper 1:45, McNeil 14:45, Balon 16:42.

SECOND PERIOD

4—Montreal, Backstrom (1) (Laperriere) 1:33.
5—Montreal, Ferguson (2) (Provost) 6:13.
6—Chicago, Hull (2) (Mikita) 8:20.
7—Montreal, J. C. Tremblay (1) (Rousseau, Larose) 8:56.
8—Montreal, Laperriere (1) 18:13.
9—Montreal, Backstrom (2) 18:21.
Penalties—Mikita :29, McKenzie 3:13, Harper 7:12, Talbot 9:21, Provost 13:10, Hay 11:30.

THIRD PERIOD

10—Chicago, Maki (3) (McKenzie, Stanfield) 11:01.
Penalties—Vasko 1:06, MacNeil 6:31, Talbot 14:38.

Stops:			
Dejordy (C)	10	6	8—24
Hodge (M)	4	8	9—21

Attendance—12,921.

DETROIT 1, NEW YORK 0

FIRST PERIOD

No scoring.
Penalties—Bergman 4:31, Howe 8:15, Angotti 13:31, Martin 19:36.

SECOND PERIOD

No scoring.
Penalties—Nevin 1:38, McDonald 3:36, Johns 3:36, Howe (misconduct) 4:56, Ullman (misconduct) 4:46.

THIRD PERIOD

1—Detroit, Ullman (1) (Barkley, Smith) 8:30.
Penalties — Ingarfield 1:31, Barkley 14:09, 18:24.

Saves:			
Crozier (D)	5	9	5—19
Paille (NY)	11	12	13—36

Attendance—10,469.

Court Injunction

Braves Restrained After Move Voted

MILWAUKEE (AP) — Circuit Judge Ronald Drechsler late Wednesday issued a temporary injunction restraining Milwaukee Braves from moving.

Milwaukee County officials obtained the temporary injunction shortly after the Braves' board of directors voted 12 to 6 to transfer the franchise to Atlanta.

Judge Drechsler ordered representatives of the Braves to appear next Tuesday to show cause why the injunction should not be made permanent.

CHICAGO (AP) — Milwaukee Braves board of directors voted today to request permission from the National League to transfer their franchise to Atlanta for 1964.

At the request of Warren Giles, National League president, no further information will be released until after the league meeting in New York Thursday. Giles had previously called the special meeting to act on the matter.

"Shortly thereafter," a prepared statement said, "the Braves' management will release a detailed statement outlining all the various considerations for any action taken."

Deacon Allen Dead

TORONTO (CP)—Jack (Deacon) Allen, 71, Toronto boxing promoter, died in Toronto Wednesday night. Allen's death came suddenly, apparently from a heart attack.

Allen had spent more than 46 years in the fight game.

When Toronto sportsmen honored him with a testimonial dinner here in 1956, on his 40th anniversary in boxing, Jack Dempsey, onetime world champion whom Allen once described as "the greatest fighter ever," made the presentation.

Allen was born in San Francisco.

He collapsed in the foyer of his apartment house as he was going home from his office.

MORE SPORT PAGES 17, 18

Oak Bay, Victoria Close to Playoff

	P	W	L	T	F	A	Pts.
Oak Bay	8	4	1	3	23	10	11
Victoria High	8	4	2	2	19	15	10
Mount View	8	2	2	4	14	17	8
Mount Douglas	8	2	3	3	8	13	7
Esquimalt	8	2	4	2	9	14	6
Claremont	8	2	4	2	13	17	6

Yesterday's scores: Mount Douglas 0 at Vic High 3; Mount View 1 at Oak Bay 5; Claremont 2 at Esquimalt 0.

Next games: Friday—Esquimalt vs. Claremont, 7:30 p.m. at Royal Athletic Park; Vic High at Mount Douglas 4 p.m.; Oak Bay at Mount View 4 p.m.

Oak Bay and Victoria High Tyees moved closer to their third consecutive Colonist Cup city high school soccer final yesterday as the two schools stormed to convincing victories over their closest rivals in the inter-high league standings.

The Bays maintained their hold on first place by rising up with four second-half goals to crush Mount View, 5-1, while Tyees remained one point back in second spot with a 5-0 cleansing job on Mount Douglas. The top two teams in the league standings meet in the city final Nov. 6. Vic High has won the title for the last three years.

Mount View and Mount Douglas, though not eliminated, must win their rematches with Tyees and Bays Friday to remain in contention.

Claremont kept alive its slim Colonist Cup hopes yesterday with a 2-0 win over Esquimalt on goals by Gerry Punt and Rod Sutton. The result left the two clubs tied for last place with six points, and needing an IBM machine to calculate their playoff chances.

If Howie Anderson had taken his shooting eye to school yesterday, he could have sent his Oak Bay teammates home at halftime. Anderson scored the Bays' first goal against Mount View after only four minutes, then proceeded to miss three breakaways and hit the post to leave the score 1-0 at the interval.

Anderson got Bays' last goal on a penalty late in the game after Glen Moffatt had scored twice and Pete Songhurst once. John Coates fired Mount View's goal from a quick corner kick.

Derek Reimer, playing only his second game for the Tyees, scored twice in Vic High's victory. Although a Grade 12 student, Reimer had never played for the first team until last Friday night when he made his debut in Tyee's 2-2 draw with Oak Bay.

Palle Poulsen, Doug Bainbridge and Ollie Molinen got Vic High's other goals.

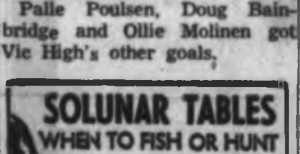

According to the Solunar Tables calculated for this area, the best times for fishing and hunting today and tomorrow will be as follows (Times shown are Pacific Daylight Time):

	A.M.		P.M.	
	Minor	Major	Minor	Major
TODAY	6:35	12:30	7:05	12:55
TOMORROW	7:25	1:10	8:05	1:35

Major solunar periods, lasting 1½ to 2 hours, dark type.
Minor periods, shorter in duration, light type.

Hockey Scores

AMERICAN LEAGUE
Hershey 3, Pittsburgh 1.
SASKATCHEWAN JUNIOR
Melville 3, Saskatoon 2.
Flin Flon 4, Estevan 4.
EASTERN LEAGUE
Johnstown 0, Clinton 7.
Nashville 2, New Haven 4.
EXHIBITION
Memphis CPHL 3, Canada's National Team 3.

O.C. Soccer

LONDON (Reuters)—Results of soccer matches played Wednesday night in the United Kingdom:

INTERNATIONAL MATCH
England 2, Belgium 2.
WORLD CUP
Qualifying Round
Scotland 3, Finland 1.
FOOTBALL LEAGUE CUP
Third Round
Norwich 5, Chester 3.
ENGLISH LEAGUE
Division III
Gillingham 5, Shrewsbury 0.
Grimsby 1, Carlisle 1.
Luton 1, Mansfield 1.
Reading 3, Hull City 3.
Division IV
Bradford C. 1, Millwall 1.
Oxford 2, York City 0.
Chester vs Rochdale ppd.

Let's Take It From the Top

TOKYO (UPI) — The Star Spangled Banner has been played so often after U.S. victories in track and field that it is No. 1 on the Olympic hit parade, but until Wednesday the crowd of 72,000 had not heard the entire song.

The Olympic rule is that the band shall play only the first four bars of a national anthem as the winner stands on the first place platform and his national flag is raised.

Wednesday the band played the opening of the American anthem for the U.S. men's 400-meter relay victory. But when the Japanese band halted, Bob Crosby and his Bobcats who are playing nightclub engagements in Tokyo, rose in the stands with their instruments and finished the anthem. They got a big hand.

ESQUIMALT HOCKEY LEAGUE
FIRST ANNUAL
FATHER and SON OR DAUGHTER NIGHT
FRIDAY
OCT. 23rd
7:45 P.M.
PONTIACS vs. ARMY
9:15 P.M.
NAVY vs. VIKINGS
Children with Parents Free
DOOR PRIZES
1.—Autographed Stick Victoria Maple Leafs
2.—Family Pass Next Game
3.—Family Pass Ice Skating
ADMISSION - 50¢

Single BIG-TIME FOOTBALL Game
Tickets
Now on Sale!
For Saturday's Game
on Closed Circuit TV
Saskatchewan Roughriders vs. B.C. Lions
Game Time: 8:30 p.m. at the Royal Theatre Saturday, October 24
Pick Up Tickets Now . . .
Prices are 2.00 2.50 3.00 each
Available at EATON'S Box Office
Open Thursday and Friday, 12 noon to 9 p.m. Saturday, 9 a.m. to 5:30 p.m.
Don't Miss Exciting Big Time Football!

They've Got a Secret — Instant Booze

VANCOUVER (CP)—A crowd of 25 singing, guitar-playing rugby players—carrying with them the secret of instant booze—arrived here Wednesday on the last lap of an international tour.

* * *

The Fiji Islanders flew in after a tour of France and Wales for a two-game stand on Canada's west coast. They play British Columbia Reps here tonight, moving to Victoria on Saturday for the last game before flying home. They play an all-Canada side in Victoria.

With them, the Fijians brought a bagful of dusty kava root. The root, from a small Fijian fern, takes five years to mature. It is pounded to powder, then mixed with water to produce a drink which the team claims will paralyze the larynx briefly.

Aca Soqosoqo, a 22-year-old soldier with the team, said:

* * *

"In the old days 12 virgins would chew the roots to make the paste. But now I must do it."

The fern, which team members say grows in wet climates as well as in the heat of Fiji, now is produced commercially.

The Fijians, descendants of warrior-cannibals, drew 100,000 to their five games in Wales.

Their average age is 26 and the team is made up of sugar cane farmers, policemen, school teachers, soldiers, porters, stevedores and carpenters.

Glory Is Nice, But . . .

Chuvalo Could Use Some Money

By BOB PENNINGTON

TORONTO—As you turn off Keele St., just north of St. Clair, and reach Avon Ave., the smell of the slaughterhouse fights a losing battle with the odor of cooked ham.

Number 143 Avon Ave. is typical of the rest. Small, with only two bedrooms, but obviously cherished. And yet still an odd domain for a world-ranking heavyweight like Toronto's George Chuvalo. Particularly as it is shared by his wife Lynne and their four sons, all under six.

In New York's Madison Square Gardens October 2nd, 27-year-old Chuvalo beat Doug Jones to boost himself into a four-man elimination for the vacant world crown of Cassius Clay.

All Hail

Coming from a land of horizontal heavyweights, I can assure Canada that had a British boxer been so boosted, he would have been hailed this week as a national sporting celebrity.

Almost anywhere in Europe, a boxer of Chuvalo's ranking would be living ostentatiously, if not in luxury. Life at 143 Avon Ave. is not at all like that.

Mrs. Lynn Chuvalo, statuesque and vivacious, ushered me into a tastefully-furnished living room, introduced me to Mitchell (5), Steven (4), George (2) and six-month-old Jesse, who will be as handsome as his brothers.

"Excuse the mess," she said, "but we've outgrown the place. Three of the boys share one bedroom and Jesse is in with us."

Works Hard

Chuvalo she said, was washing vaseline from his hair, a relic of the Jones fight. "He's been busy just relaxing with us before he goes away to train again. Works real hard. Very dedicated.

"I'm left here for weeks at a time and the boys are a tie. It's a tough, lonely life right now, but I know what boxing means to him and what it can mean to us.

"Watching George fight is agony for me, but I always go. Anything is better than sitting waiting and worrying."

Chuvalo strode in. Smiling, modest, sharp and instantly likeable. He looked more like a cruiser than a battleship, but the biceps bulged ominously. His eyes revealed that his surprise New York victory had not been entirely one-sided.

Bitter Row

He said what already seemed obvious. The big money of boxing had so far eluded him and he was still forced to live in a frugal fashion. Buying his contract from his former manager, after a bitter row, had claimed most of his money. Now he was set and confident for a crack at the title.

If only for the sake of Lynne Chuvalo, Canada might join me in hoping he is right.

"We were coming back from Louisville, after I'd been given the verdict over Mike DeJohn," Chuvalo recalled. "I'd been short of dough, living on hamburgers and coffee, and my money was all tied up.

"So we have this beat-up '54 car and the kids are sleeping in the back. We are making the miles when the accelerator pedal drops off and I go on using the rod beneath. After a few more miles this rod snaps and all I have is a buck in my pocket.

"Lynne, who was carrying Jesse at the time, gets down on her knees, puts her finger down the hole to press what's left of the rod and we do the last hundred miles home like that, with me calling out 'press' and 'stop' and her kneeling. What a woman."

Lynne Chuvalo laughed and said—"You wonder how you ever get in such a position. We laugh, but it was a nightmare."

For this is a remarkable woman.

Just over a year ago she featured in a return trip to Toronto that proved she has as much fortitude as her husband displays in the ring.

And again I wondered at this outrageous world of boxing. Now, not 13 months later, Chuvalo has at least a genuine hope of fighting for the greatest prize in the ring and wealth unlimited.

"Not so long ago I was starving before a fight," he said. "Had to borrow from the promoter to buy a steak to fight on. New York gave me the breakthrough and I mean to take this chance. If only for Lynne and the boys."

Chuvalo

The Build-Up

Chuvalo's aim is one build-up fight, preferably in Toronto, before challenging the winner of the Clay-Liston return bout in Boston, on November 16.

"I reckon I'll then be the only possible contender," he said. "If Liston wins, I'll be the one eligible guy around who he has not beaten. If Clay wins, well, he owes me a fight. I can beat 'em both.

"Sure, Clay signed up to meet me and then broke the contract, saying I fought like an old woman. He also said I was too rough and he didn't want to risk an injury before taking on Liston. You work that one out.

"I'd sooner fight Liston than Clay and I think this time Liston will be the winner. Clay takes some catching, but if we fought I think his pride would make him stand there toe to toe."

The fact that Messrs. Liston and Clay have been black-balled by the W.B.A. does not impress George Chuvalo, although he is one of the men they have earmarked to fight for the vacant crown.

"I still rate Clay the champion of the world," he said. It was as illogical as his abode on Avon Avenue. And as filled with hope.

(Telegram News Service)

Winners and Losers Clash at Esquimalt

Winners and losers of last week's Esquimalt and District Hockey League matches meet Friday night at the Esquimalt Sports Centre.

Army and Pontiacs meet in the opening game of the evening at 7:45 p.m. and at 9:15 p.m. the Navy and University Vikings clash.

Last week the Vikings bombed defending league champions, Esquimalt Pontiacs, 5-1, while the Navy nipped Army, 3-2.

The doubleheader is being billed as a father and son-daughter night with all children admitted free if accompanied by an adult.

Fans will also be eligible for an autographed Victoria Maple Leaf hockey stick and a free family skating or hockey pass.

Speaking Briefly

Frank's Price Too Stiff

Football players, even suspended ones, have a pretty good market value. Other Canadian football clubs are finding this out as they nibble at the temptation of an all-star tackle suspended last week by B.C. Lions.

Lions would like to make a deal for lineman Bill Frank — for instance their idea of a deal with Edmonton is Frank for Tommy-Joe Coffey; from Winnipeg they'd like Leo Lewis. From Calgary they'd like. Jim Dillard and trading stamps.

Frank was suspended last week and cast into the outer darkness from the Lions' den for a second violation of training rules. He also had been dinged $350 for impaired driving.

Lions don't want to let Frank go for the $500 waiver price to another Canadian team but they must waive him past Toronto, Edmonton, Winnipeg, Montreal and Calgary before they can sell him to an American club.

In any event, Frank will play no more football in Canada this year. The Oct. 15 deadline for eligibility in event of a trade has been passed.

* * *

NORTHERN DANCER, Canada's Kentucky Derby and Preakness winner, will be paraded at Woodbine in Toronto Saturday. The horse is recovering from a ruptured tendon . . . Former Winnipeg halfback star **Dr. Tom Casey**, now a practising nuerosurgeon in Cleveland, will be guest speaker at the Grey Cup dinner in Toronto . . . Boston Bruins have lost wingers **Johnny Bucyk** and **Murray Balfour** for about a week with injuries . . . the Canadian Open in 1965 will be held at Toronto's Mississauga Golf Club July 14-17. Vancouver is being considered for 1966.

* * *

RUSSIA is sending Moscow Derby winner **Anilin**, an unbeaten three-year-old, to the Washington International horse racing classic Nov. 11 . . . Ottawa coach **Frank Clair** is said to be shaking up his team after two recent lop-sided losses. Even to the point of benching quarterback **Russ Jackson** in favor of **Junior Edge**, an import . . . **Quick Quick**, owned by **C. J. McGuire** of Vancouver, ran in only two prairie races this summer but was the leading money-winner. Quick Quick earned $16,990, winning the Canadian Derby and Derby Trail in Edmonton . . . **Sonny Liston** leaves Denver for Boston today for final tune-up for his Nov. 16 rematch with heavyweight boxing champ **Cassius Clay**.

Handicapper Hits Gold

VALENCIA, Venezuela (UPI)—Miguel Halabi, a radio race handicapper who broadcasts selections for Venezuela's weekly triple-double, is walking tall today.

His $10.00 ticket was the only winner on Sunday's six-horse parlay. The payoff: $181,531.

Victoria Girls Keep Lead In Hockey

	GP	W	L	T	Pts.
Victoria High	4	3	0	1	7
Mount View	4	1	0	3	5
Oak Bay	3	1	0	2	4
Esquimalt	3	1	2	2	4
Mount Douglas	4	0	4	0	0

Esquimalt and Mount View battled to a 2-2 tie and Victoria High blanked Mount Douglas, 2-0, to hang on to first place in the inter-high school girls grass hockey league Tuesday.

Goals by Connie Baker and Joan Hodgkinson gave Mount View a 2-0 edge at half-time but the Dockettes rallied in the second-half on goals by Heather Seymour and Karen Green to get the one point.

Marg Naysmith scored both the goals in Victoria High's victory.

Bowmen Present Prizes

Victoria Bowmen wound up their outdoor season over the weekend by presenting awards at their annual trophy party. Presentations were made by president Fred Usher as follows:

CLOUT EVENT
Men—1, Bob Blades; 2, Bill Carnes and Dick Coulson.
Women—1, Barbara Pringle; 2, Bess Copeman.
Junior boys—1, Fred Pringle.
YORK ROUND
Men—1, Ian Thain.
FIELD EVENTS
Men—1, Bill Carnes; 2, Bob Blades.
Women—1, Barbara Pringle; 2, Betty Thain.
Junior boys—1, Fred Pringle.
Junior girls—1, Susan Johnson; 2, Lois Atkinson.
AMERICAN ROUND
Men—1, Dick Coulson; 2, Ian Thain.
Women—1, Barbara Pringle; 2, Betty Thain.
Junior Boys—1, Fred Pringle.
Junior girls—1, Susan Johnson; 2, Lois Atkinson.
Improvement award—Susan Johnson.

THIS WEEK'S TOP BUYS AT EMPRESS MOTORS LTD.

63 STUDEBAKER Lark 2-Door. Radio, black $2150

63 BUICK Skylark 2-Door Hardtop . . . Automatic, radio, power brakes, white $2895

62 PONTIAC Laurentian Sedan. White $2495

63 ANGLIA Sedan. Turquoise $1195

63 AUSTIN 850 Sedan. Blue $1395

59 OLDSMOBILE 2-Door Hardtop. Automatic, radio, power steering, power brakes, green $1995

59 MONARCH 4-Door Hardtop . . . Automatic, radio, power steering, power brakes, white $1695

60 RAMBLER Sedan. Yellow $1295

59 PONTIAC Parisienne Convertible. Automatic, radio, power steering, power brakes, white $1895

60 PONTIAC Sedan. White $1595

61 FORD Sedan. Green $1595

61 MORRIS Station Wagon. Green $1295

58 CHEVROLET Bel Air V8 Sedan. Automatic, radio, blue $1295

FOR A GOOD DEAL AND A GOOD DEAL MORE

Free Life Insurance in GMAC Contract

NO TIME PAYMENTS UNTIL DECEMBER

50-50, 30-Day Warranty—30-Day Exchange

Empress Motors

900 FORT AT QUADRA EV 2-7121

AP All-Stars

Team One-Third Yankees

NEW YORK (CP)—New York Yankees placed the most players on the Associated Press annual major league baseball all-star team. But two Los Angeles pitchers collected the most votes.

The Yankees to make it are outfielder Mickey Mantle, catcher Elston Howard and second baseman Bobby Richardson. Most highly rated were Sandy Koufax of Los Angeles Dodgers and Dean Chance of Los Angeles Angels.

Koufax, winner of 19 games before he was sidelined for the season by a sore arm in mid-August, polled 77 votes as the outstanding left hander in the ballotting by 85 baseball writers. Chance, a 20-game winner for the Angels, drew 71 as the top right hander.

Others named were first baseman Bill White of the world series champion St. Louis Cardinals, third baseman Brooks Robinson of Baltimore Orioles, shortstop Jim Fregose of the Angels and outfielders Willie Mays of San Francisco Giants and National League batting champion Roberto Clemente of Pittsburgh Pirates.

BASED ON SEASON

The voting was based on regular season performances. In all, six National Leaguers and four American Leaguers were selected for the first team.

The National League, however, placed seven on the second team to the American League's three.

Those chosen were right handed pitcher Juan Marichal and first baseman Orlando Cepeda of San Francisco, outfielder Hank Aaron and catcher Joe Torre of Milwaukee Braves, second baseman Ron Hunt of New York Mets, third baseman Ken Boyer of St. Louis, shortstop Luis Aparicio of Baltimore, outfielders Tony Oliva of Minnesota Twins, Johnny Callison of Philadelphia Phillies and left handed pitcher Gary Peters of Chicago White Sox.

Clemente, who batted .339, was third in the ballotting with 61 votes. He was followed by Robinson with 58, Howard 55, Mays, 54 and Mantle 51. Oliva, the AL's batting leader with .323, was named on 30 ballots.

Larry Jackson of Chicago Cubs, who won 24 games, the most in the majors, was not named on a single ballot.

SHIRTS
BEAUTIFULLY LAUNDERED
SAME-DAY SERVICE
ONE-DAY GENERAL LAUNDRY SERVICE ON REQUEST
VICTORIA LAUNDRY
Limited
Just Above Douglas
781 Flagard EV 4-7751

Minor Soccer

Following is the weekend schedule for the Victoria and District Minor Soccer Association:

SATURDAY

Division VII-A (10:30 a.m.)
Prospect Lake vs. Saanich Employees. Royal Oak: Cosmopolitan Royals vs. Gorge Blacks. Mt. Douglas High: Peninsula Tigers vs. Boy's Club Reds. Sidney: Evening Optimists vs. Gorge Whites. Pemberton.

Division VII-B (10:30 a.m.)
Eagles vs. Gorge Checks. View Royal: Public Service Legion vs. Peninsula Aces. Glanford School: Beacon Hill vs. Windsor. Beacon Hill: Lake Hill vs. Boys Club Whites. Queens.

Division VI (10:30 a.m.)
Peninsula Flyers vs. Canadian Scottish. Sidney: Gorge Blacks vs. Oak Bay Optimists. Hampton: Lake Hill vs. Boys Club. Reynolds: Marine Services vs. Evening Optimists. Bullen: University Realty vs. Gorge Whites. Majestic.

Division V (12:30 p.m.)
Boys Club vs. Lake Hill CBRT. Carnarvon; Gorge Blacks vs. Oak Bay Optimists. Vic West: Machinists vs. Esquimalt Meat Market. Hollywood: Firefighters vs. Pro Pats. Queens: Gorge Whites vs. Speedway. Colquitz Jr. High: Peninsula Eagles vs. Oddfellows. Sidney.

Division IV (12:30 p.m.)
Lake Hill vs. Gorge F.C.. Reynolds; Oak Bay Optimists vs. Sidney. Windsor: Cosmopolitan Royals vs. View Royal. Majestic: Gorge Whites vs. Evening Optimists. Hampton: Lansdowne vs. Wanderers. Mount Douglas High.

Division III (12:30 p.m.)
Canadian Scottish vs. Royal Oak. Royal Oak: Boys Club vs. Hourigans. Central Jr. High: McGavin Toastmasters vs. Tyee Shell. Lansdowne: Gorge vs. Oak Bay Optimists. Hampton: Peninsula M. and A. bye.

SUNDAY

Division II (12:30 p.m.)
Cosmopolitan Royals vs. Esquimalt Legion. Majestic: Vets vs. Sidney. S. J. Willis Jr. High: Gorge vs. Evening Optimists. Hampton.

Division I (12:30 p.m.)
Gyros vs. Evening Optimists. Carnarvon; Eagles vs. Oak Bay Optimists. Reynolds; Esquimalt Legion vs. Al's Esso. Bullen.

To Tribe

Ralph Terry, 28, has been acquired from New York Yankees by Cleveland Indians, as part of a deal that sent ace reliever Pedro Ramos to New York in September. Left-handed pitcher Bud Daley is reported to be going to the Indians to complete the deal. Yankees also paid out $75,000.

World Soccer

Scotland Defeats Finland

GLASGOW (AP) — Scotland defeated Finland 3-1 at Hampden Park Stadium Wednesday night in the first leg of their world soccer cup qualifying round.

Half time score was 3-0.

Inside left Denis Law scored at two minutes for Scotland, followed by centre forward Gibson at 38 and 42 minutes. Finish inside right Peltonen scored at 70.

COPENHAGEN (Reuters) — Denmark beat Wales 1-0 in their world soccer cup qualifying round first leg tie here Wednesday night.

Centre forward Ole Madsen scored for Denmark four minutes after half time.

LONDON (AP) — The soccer teams of England and Belgium drew 2-2 Wednesday night in an international exhibition game at Wembley Stadium.

Belgium led 2-1 at half time.

A crowd of 45,000 whistled at the English team for its failure to find a way through the well-organized Belgian defence.

Heavy Rain Ends Cricket

CALCUTTA (Reuters)—There was no play on the fourth day of the third cricket Test match between India and visiting Australia Wednesday because of heavy rain.

Australia has a lead of 82 runs with nine second-innings wickets standing. Scores: Australia 174 and 143 for 1; India 235.

Beermanship is the art of learning inside-information about beer.

Let's revive the grand art of pouring beer.

Beermanship had its real beginnings 50 years ago.

In those days a man's *pouring* technique was as important as his fishing technique. A good beer-pourer could gather a crowd almost anywhere he went.

Nowadays many men are too busy to give their beer the attention it deserves.

Well, this modern age has robbed us of too many good old things. It's time we fought back. It's time we revived pouring as a prideful thing.

Take a tip from our brewmaster. Pour your beer *boldly* into the centre of the glass, so that it gets a good head. This releases the bouquet. Doubles your enjoyment.

Try it with Molson Canadian – the light beer that's *all beer*

**For Free Home Delivery
Telephone EV 2-6832 or EV 4-4179**

THIS ADVERTISEMENT IS NOT PUBLISHED OR DISPLAYED BY THE LIQUOR CONTROL BOARD OR BY THE GOVERNMENT OF BRITISH COLUMBIA

New Records Assured By New Rule

TOKYO (AP) — You can look for a new batch of swimming records from upcoming international meets and the next Olympics.

The International swimming Federation has approved a rule making all turns legal so long as any part of the body touches the wall at the end of each lap. Up to now swimmers had to touch with their hands.

The rule is expected to produce quicker turns and eliminate the risk of disqualification because of failure to touch with the hands.

GOODYEAR
Tires and Retreads
as little as
$1.00 and DOWN $1.00 A WEEK
See us for brake lining, wheel alignment, shocks, mufflers.
GOOD YEAR TIRES
VICTORIA
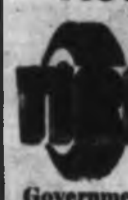
LOTS OF PARKING SPACE
LTD.
EV 2-6184
Government at Herald

Results, Entries

At Tanforan

WEDNESDAY RESULTS

First Race: $2,000, claiming, two-year-olds, one mile.
Ditto Mark (Pineda) $9.80 $5.80 $4.60
Alpha Babe (Sanchez) 7.60 6.00
Nadalane (Costa) 8.00
Also ran: Hi Yi, Tony's Jim, Jerry Boy, Arms Control, Red Balloon, Legal Leo, Big Silky. Times 1:39 1-5.

Second Race: $2,100, two-year-olds, maidens, one mile.
Leap Year Lad (Yanez) $17.60 $8.40 $5.00
Holly Fire (Volzke) 6.00 4.40
Little Boy Fly (Pineda) 7.00
Also ran: Wasted Time, Imposter, Tampoon, County Seat, Alale, Scortillery, Almayou, Space Spy, Marco. Times 1:11 4-5.

Third Race: $2,100, claiming, two-year-olds, maidens, one mile.
Continuate (Heim) $7.20 $4.40 $3.00
Beau Charming (Yanez) 3.60 2.80
Paris New York (Ruggeri) 2.80
Also ran: Kahuina, In Glow, Perfect Image, Butch Bell, Fly to Market, Boomerang Joe, Dynamite Taxi. Time 1:38 4-5.

Fourth Race: $2,200, claiming, three-year-old fillies, one mile.
Po Po Aggie (Volzke) $16.40 $7.40 $4.00
Verve's Orbit (Yanez) 9.00 4.80
Neshana (Maese) 4.00
Also ran: Margen Mayden, Spreeness, Reina Sphere, Trader Sal. Time 1:38 1-5.

Fifth Race: $2,200, claiming, three-year-olds and up, six furlongs.
Prince Lark (Hunt) $22.20 $11.20 $5.40
Kaniala (Wright) 9.20 4.40
Minstrel Man (Pineda) 2.60
Also ran. Mustedie, Alishan, Suggest Katy, My Boy John, Fairpix Kid, North Star Host. Time 1:10 3-5.

Sixth Race: $3,500, allowance, three-year-olds, six furlongs.
The Hare (Pineda) $3.40 $2.40 $2.20
Beau Nixon (Ross) 2.80 2.20
Mack Jac (Yanez) 2.20
Also ran: China Marine, Spence, Four Thieves. Time 1:10 2-5.

Seventh Race: $3,000, claiming, three-year-olds and up, 6 furlongs.
Red Rocky (Heath) $6.20 $3.60 2.60
Top Ambition (Moreno) 5.40 3.40
A-Mr. Tails (Yanez) 2.80
Also ran: A-Ahora, Worridan, Salvager, Harpo, My Favor. A-Entry. Time 1:10 2-5.

Eighth Race: $3,000, allowance, three and four-year-olds, six furlongs.
Open All Night (Pineda) $4.40 $3.20 $2.80
Revel's Kin (Sanchez) 7.00 4.40
Quick Trade (Brinson) 4.20
Also ran: Lord Kenmore, King Crab, Crafty Dancer, Twilynn, Dance With All, Cedar Point. Time 1:10 3-5.

Nineth race: $2,600, claiming, three-year-olds, one mile.
Hill Man (Pineda) $6.80 $4.00 $3.80
Madias (Ross) 3.60 3.20
Copper Girl (Valenzuela) 8.00
Also ran: Tiara Quiz, Mounted Colonel, Idle Idol, March's Ott, Mr. Doolin. Time 1:37.

OVERNIGHT ENTRIES

FIRST RACE—$2,100, claiming, 2-year-old maiden fillies, 6 furlongs:
Hostiquette (P. Moreno) 117
Four Fleet Feet (D. Ross) 117
Murphy's Brat (D. Long) 117
Shifting On (L. Gomez) 117
Sunara (M. Volzke) 117
x-Rubah (R. Nakama) 112
Iwaiha (G. Dixon) 117
Miss Bandiera (G. Hunt) 117
Drawl (D. Hall) 117
Fastronaughty (A. Pineda) 117
Jessamine's Baby (P. Frey) 117
Arrivederia (F. Costa) 117
Equal (A. Pineda) 117
Julie 'n Jo (D. Sanchez) 117
Squaw Little (J. McCullar) 117
More Alimony (G. Taniguchi) 117

SECOND RACE—$2,000, claiming, 3-year-olds and up, 6 furlongs:
Steelsplash (A. Valenzuela) 120
Space Needle (R. Clink) 116
Yodel (M. Heath) 116
Thunder Charge (T. Nakagawa) 114
Honey de Lune (M. Volzke) 111
Star Tapper (A. Pineda) 117
Jescause (D. Rodriguez) 120
Indian Boss (M. Yanez) 111
Sandivan (G. Dixon) 120
Prairie Fire (P. Frey) 114
Miss Tenino (D. Long) 113
Bright Image (R. Nakama) 111
x-Ever Near (A. Perez) 115
America Boy (M. Heath) 114
Doughboy Dee (D. Richardson) 111
May Bubble (no boy) 114

THIRD RACE—$2,000, claiming, 2-year-old maidens, mile and one-sixteenth:
Rumba Time (A. Valenzuela) 115
Cis (M. Yanez) 115
Erwin J. (G. Hunt) 118
Ernest Lew (K. Heim) 114
Freyastar (G. Hernandez) 115
Glory's Tryst (F. Costa) 115
Seanact (A. Maese) 118
Golden Mane (D. Rodriguez) 118
Magic Hare (A. Pineda) 118
Go Bunny (M. Volzke) 115
Space Agent (M. Heath) 118

FOURTH RACE—$2,000, claiming, 3-year-olds, mile and one-sixteenth:
Burnt Island (L. Gomez) 114
x-Goin' Steady (S. Saputo) 106
Flying Glue (M. Shirota) 114
Klickitat (G. Taniguchi) 111
Teamplay (D. Ross) 114
Elder Statesman (J. Craswell) 120
Cold Weather (M. Yanez) 114
Red Sis (A. Pineda) 111
Going North (M. Volzke) 111
x-Marsada (D. Sanchez) 109
Mite and Moe's (C. Tohill) 114
Pashalita (R. Trejos) 113
Cel-Ectro (J. Kunitake) 114

FIFTH RACE—$2,400, claiming, 3-year-old fillies, 6 furlongs:
Tale of Woe (A. Maese) 115
Startington (A. Pineda) 112
x-Moving Gem (R. Nakama) 110
Regina Seda (C. Brinson) 114
Admiral's Keal (M. Yanez) 116
Nics Lemon (C. Tohill) 114
Angel Pie (D. Ross) 112
Mac's Market (M. Volzke) 115
Polka Lady (F. Costa) 114
Belle Khobar (M. Heath) 112
Tudor Venture (D. Long) 118

SIXTH RACE—$3,000, allowance, 2-year-olds, 6 furlongs:
x-Maple Drive (O. Cowden) 108
Dardanus (D. Hall) 118
King's Host (D. Long) 118
Hasty Trip (A. Pineda) 118
Lee Crownover (P. Frey) 113
Drafty (A. Maese) 113

SEVENTH RACE—$2,300, claiming, 3-year-olds and up, 6 furlongs:
Mr. M. H. (P. Frey) 116
Up the Ile (C. Tohill) 116
Jerry Flynn (D. Hall) 116
Ashcroft (R. Clink) 118
x-Avalanche (D. Sanchez) 111
Next Summer (P. Porter) 116
Weekend Pass (A. Pineda) 114
Tritonic (M. Heath) 116
Punic War (G. Hunt) 120
Sir Joseph (A. Maese) 116

EIGHTH RACE — $3,200, allowance, 3-year-old fillies and mares, 6 furlongs:
There's Gold (M. Yanez) 111
Our Sonata (G. Hunt) 114
Noor Delight (D. Hall) 111
War Capitol (D. Ross) 117
Hostess Ruth (A. Pineda) 117
Countess Gem (G. Dixon) 114
Saphire Red (P. Moreno) 120

NINTH RACE—$2,500, allowance, 3-year-olds and up, mile and one-sixteenth:
Mucho Gelt (G. Hernandez) 112
Fine Time (C. Tohill) 114
Rover Lea (P. Frey) 114
x-Victor Reigh (D. Sanchez) 109
z-Dark Silver (J. Kunitake) 111
Mite Box (M. Yanez) 114
Set About (D. Ross) 121

Selections

1—Drawl, Four Fleet Feet, Equal.
2—Thunder Charge, Prairie Fire, Space Needle.
3—Magic Hare, Golden Mane, Cis.
4—Elder Statesman, Going North, Cold Weather.
5—Startington, Angel Pie, Moving Gem.
6—Dardanus, Hasty Trip, Drafty.
7—Ashcroft, Punic War, Weekend Pass.
8—War Capitol, Our Sonata, Countess Gem.
9—Mite Box, Rover Lea, Dark Silver.
ONE BEST: ELDER STATESMAN.

there's nothing quite so satisfying as an
OLD PORT
the extra mild cigar with the vintage flavour
10¢
Suggested price

MONEY PROBLEMS? LOANS $50 TO $5,000
PRUDENTIAL FINANCE CORP. LTD.
670 Fort Street, No. 24
Victoria, B.C. Telephone 386-5148

Woodward's
MAYFAIR
Complete 'One-Stop' AUTO SERVICE CENTRE

For the Finest Selection of Auto Accessories

BRAKE LINING
Top quality brake lining bonded to factory inspected shoes. To fit Chev, Pontiac, Ford, Meteor.
Sale Price, installed 17.88
Phone 386-3322 for Appointment

BATTERY CHARGER
Plugs into household outlets. Can be used for 6 to 12-volt battery.
SALE PRICE, each 5.88

SEAT BELT SPECIAL!
Play it safe by having these high quality belts installed in your car. Made with 100% nylon webbing . . . metal-to-metal instant release buckle.
SALE PRICE 2.99

SHOCK ABSORBERS
For smoother riding and to save tire wear and spring damage install new shock absorbers. Fit most Canadian cars. Sale Price each, installed 6.29

SEAT COVERS
Thunderbird style, easy to install, two-tone covers for most Canadian compact cars. Attractive colours.
Sale Price 5.88

WOODWARD'S ANTI-FREEZE
A wise time to shop for your Anti-Freeze now! Contains rust inhibitor with Ethylene Glycol base. Will not foam or evaporate.
Sale Price, gallon 2.59
Installed

Top Quality MUFFLERS
Top quality, heavy gauge, long-life Woodward's muffler. Maximum safety and quiet operation. Installation included.
• Chev, Pontiac '54 - '62 Sale Price 9.25
• Ford, Meteor '54 - '62 Sale Price 11.49 Most models
• Dodge, Plym. '49 - '62 Sale Price 10.21 Most models

MUD AND SNOW TIRES
The choice of motorists who seek dependable quality for safe winter driving . . . are designed to fit Chevrolet, Ford, Pontiac, Meteor, Plymouth (most models).
• Lifetime warranty
• Installed at no extra charge
• No trade required
Tube Type 670x15 SALE PRICE, ea. 13.98
Tubeless 670x15, 750x14 SALE PRICE, ea. 15.88
Getting Your Tires at Woodward's Is Your Best Guarantee
For appointment, phone Woodward's Service Station—386-3322

CLEAN-UP SALE!
NEAR NEW 1964 FALCONS FAIRLANES GALAXIES
EXECUTIVE - DEMO - STAFF CARS
SEDANS - HARDTOPS - WAGONS
ROCK BOTTOM CLEAN-UP PRICES!
★ ACT NOW! AND SAVE! FAMILY BUDGET TERMS!
OLSON - FORD
YATES at COOK EV 4-1144

'Kingdom of the West'

VANCOUVER (CP) — John Turner, Liberal MP for Montreal St. Lawrence-St. George, said Wednesday the tides of regionalism fracturing Canada must be reversed.

"Regional forces are breaking up the country," he said in an address to the Vancouver Canadian Club.

"The French-Canadian separatist in Quebec is no more dangerous to Canada than the British Columbian who cannot see beyond the Rocky Mountains."

Mr. Turner, parliamentary assistant to Minister of Northern Affairs Arthur Laing, said he was disturbed over an attitude of "Ottawa be damned" found in too many B.C. residents.

Too many British Columbians feel they can go it alone, he said.

"I sense the illusion of a new kingdom of the west. I sense a self-confident feeling that B.C. may be able to do without the rest of the country."

Regional trends were not confined to B.C., he added.

"Ten strong provincial premiers are competing for national attention. Never before in our history have so many strong personalities been lodged at the same time in our provincial capitals."

He said fractionalism had contributed to formation of the last two minority governments.

The average Canadian had little patience with jurisdictional squabbles. No matter who paid for roads, schools and pension plans, it still comes from the taxpayer.

* * *

Statement Like Quebec

SASKATOON (UPI) — Premier Thatcher's statement that Saskatchewan might consider joining the United States if Quebec left Confederation brought a sharp rejoinder from Martin Pederson, provincial Progressive Conservative leader.

He likened it to radical separatist statements from Quebec.

Canadian Economist:

'Government Policies And Separatism'

LONDON (CP) — Professor Harry G. Johnson, a prominent Canadian economist, has placed part of the blame for the upsurge in Quebec separatism on the Canadian government's doorstep.

"Preoccupation with economic nationalism has led the Canadian government into a vicious circle of inappropriate policies," Johnson wrote in the October Review of Lloyds Bank.

"Failure of the federal government to devise effective policies has also given a powerful thrust to the divisive forces in the Canadian federation, forces never quiescent in the best of times."

The Toronto-born economist, who has been chosen to take over the economics chair at the London School of Economics in two years, said:

"It is no accident that, just as in the United States the slackening of economic growth and the increase in unemployment rates have been accompanied by more vociferous demands for equal rights for Negroes, so in Canada the prolonged stagnation of recent years had been accompanied by increasingly vigorous demands for equal rights for French-Canadians and by an upsurge of French-Canadian separatism.

* * *

Contribution to Unity

Queen Restored Perspective

MONTREAL (CP)—The recent visit by the Queen helped restore Canadian perspective and pointed up some of the differences eroding Canadian unity. Prime Minister Pearson said Wednesday.

The visit "contributed to public recognition and knowledge of some of our basic problems," Mr Pearson said in a speech to delegates at the Canadian Good Roads Association banquet.

"It exposed to vast numbers of moderate Canadians the potentially fatal weakness of division and discord; and of too much silence concerning them. And if it did that, it contributed much to our ultimate stronger unity.

"I believe also that by her calm and gracious presence, the Queen helped to restore Canadian perspective."

FREE 1-QT. SPRED BRUSH CLEANER (REGULAR VALUE $1.00) . . . WITH EVERY $10.00 RETAIL PURCHASE
MOWAT-GRANT
FORT — DIVISION OF THE GLIDDEN CO. LTD. — EV 4-1916

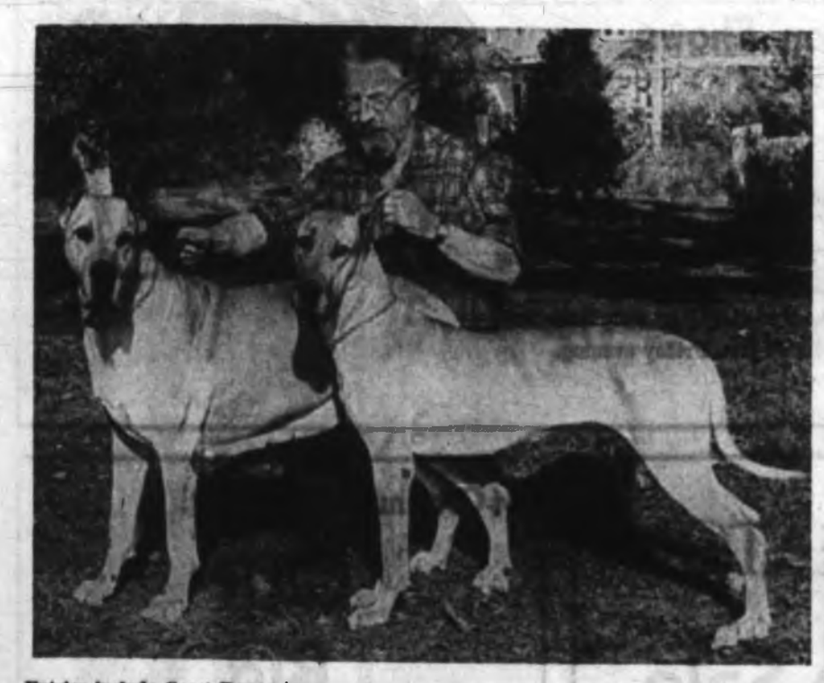

Entries include Great Danes Kalmar's Pandora and daughter, here with owner E. Ronald Nutter.—(Jim Ryan).

* * *

At Sidney

U.S. Dogs Enter Fall Show

Between 30 and 40 dogs from the U.S. are among the 200 entered for the Victoria City Kennel Club's fall show at Sidney Friday and Saturday.

The club, unable to get a hall in Victoria, is holding the show at Sanscha Hall.

About three-quarters of the dogs entered are from out of town.

NON-WORKING BREEDS

All breeds will be judged from toys to sporting and non-working breeds.

Judges are Stanley Whitmore and Robert Waters.

It will be an "unbenched" show, that is, dogs will be judged as they are walked around the ring and not left on the benches for public viewing and judging.

TWO SESSIONS FRIDAY

Judging sessions start at 9:30 a.m. and 7 p.m. Friday.

Judging resumes at 9:30 a.m. Saturday and when the class judging is completed winners of top awards will be named.

Cadets Accept Tug-of-War Challenge

Royal Roads cadets were first to accept the challenge to a tug-of-war tournament issued by University of Victoria students.

The tournament will take place at noon Tuesday in Centennial Square with the losing teams paying $50 to the United Appeal.

Challenges were issued by the students to Premier Bennett, Mayor Wilson, Dr. Malcolm Taylor, president of the university, Chief Constable John Gregory and Royal Roads cadets.

"We accept your challenge and to show our good faith we will donate the $50 to the United Appeal whether we win or lose," a spokesman for the cadets said.

Inquest Set For Tonight

An inquest on Brian Henry, 17, 4991 Prospect Lake Road, will be resumed at 7:30 tonight in the Saanich courtroom.

The youth died almost instantly from multiple injuries when his car collided Oct. 6 with a 20-ton loader near Dieppe on the Patricia Bay Highway.

The inquest was adjourned Oct. 9 to enable completion of tests being conducted in Vancouver on the loader.

City Teacher Dies at 88

Funeral services will be held at 3:15 p.m. Saturday in Hayward's chapel for Miss Edith Madeline Dalby, 2871 Ashley, a longtime teacher at George Jay School, who died here Monday.

Born in Elora, Ont., 88 years ago, she had lived in Victoria for 79 years.

Driver Killed

PRINCE GEORGE (CP) — Pierre Herve Gervais, 23, of Plamondon, Alta., died early Tuesday when his car overturned and pinned him face down in a water-filled ditch at the junction of the Hart Highway and Salmon Valley road near here.

Copper Giant Being Abandoned

Waves to Rule Britannia

BRITANNIA BEACH (CP) — Britannia, once the biggest copper producer in the Commonwealth, is being abandoned to the ravages of the sea.

Company officials have announced that the pumps have been pulled from the 5,700 foot level of the main shaft, far below the waters of Howe Sound. The sea has already begun to seep into the tunnels, turning them into dank, dark, water-filled tombs.

"It will be gradual, but it is the start of the finish for Britannia," said Mine manager B. C. Greenlee Wednesday.

300 ON STRIKE

The mine at this seaside railstop 34 miles north of Vancouver has yielded nearly 1,000,000,000 pounds of pure copper since operations began 60 years ago.

Production stopped Aug. 11 when 300 miners went on strike to back their demands for more pay, a shorter work week and improved job classifications.

When negotiations with the International Mine, Mill and Smelter Workers' Union (Ind.) became deadlocked, the company, Anaconda (Canada) Limited announced the mine would be closed.

EXPLOSIVES TO BURN

Equipment from the lower levels has been piled on higher stages, ready to be brought to the surface. Explosives too dangerous to truck to the surface will be burned or detonated where they lie.

The closure marks the return to Anaconda's beginning at Britannia.

The mine was closed in 1958 because of depressed copper prices.

The then owners, Howe Sound Company of New York, reopened it early the next year and shortly afterwards sold it to Anaconda for $4,000,000 cash. The price included the mine, 35 square miles of land, a number of timber licences, copper ore concentrating facilities, docks and a townsite.

PAY RAISE SOUGHT

Howe Sound Company was formed to operate the mine after two Americans bought the mine for $88,000 in 1899, a year after the ore body was discovered by a pioneer physician, Dr. Alexander A. Forbes.

The miners walkout followed a 289-to-eight vote favoring strike action to back their demands for a 40-hour week on a Monday to Friday basis, with premiums paid for weekend work. They also wanted a 40-cent an hour wage increase, 20 cents of this to compensate for the loss from the shorter work week.

But the demands were rejected.

LOST MONEY

"We lost considerable money last year," said Mr. Greenlee. "This is a very marginal operation."

Starting next Tuesday, powder-filled drill holes left behind when the miners walked out will be primed and detonated.

"If we don't shoot them off the powder would deteriorate and it would be too dangerous for anyone to enter the mine again," said Mr. Greenlee.

He estimated it will take three weeks to complete the blasting and five months to remove all equipment.

Then the lower shafts will be abandoned to the sea.

Salary Agreed In Sooke

Representatives of the Sooke school board and teachers reached an agreement on a new salary scale just before midnight Wednesday—but no figures have been disclosed.

The meeting was the first since Island zonal negotiations, which included Sooke and Saanich boards, broke down in Nanaimo last week and boards went back to independent talks.

UNANIMOUS

The agreement, which was unanimous, will go back to the board and teachers for consideration and the teachers' and trustees' salary committees will meet again Oct. 29 for a decision on acceptance or rejection.

Trustee E. J. Bartanus and R. J. Wetmore, teachers' spokesman, both said they were pleased with the quick agreement.

Gordon Campbell, the Saanich board's salary chairman, said discussions at Saanich were amicable but no settlement was reached and the board is studying the teachers' request. He too declined to disclose figures.

ASKING MORE

In the zonal meetings teachers were asking between six and seven per cent more when talks ended.

Reginald Stinkinson, Saanich school board chairman, said pay scales favor the higher-paid teachers and felt this keeps secondary teachers in short supply, because starting salaries do much for improving their qualications.

Greater Victoria trustees resume wage talks with teachers at 7:30 p.m. today.

Largest Diving Catch?

Hundred-pound octopus, captured recently by Henry Hubacher of Victoria in Cowichan Bay, has been entered in Vancouver Island Skin Divers' Association record as world's largest taken with ordinary skin diving equipment, without air tanks. —(Don Ryan)

Airmail Stamp Ready Nov. 18

OTTAWA (CP) — An eight-cent airmail stamp—the first of its denomination since 1946—will be issued Nov. 18, Postmaster-General Nicholson announced Wednesday. It is intended to replace the seven-cent air mail stamp, made obsolete by a recent increase in airmail rates to the United States.

Labor Campaign

Congress Fights for Hall Report

Victoria Labor Council Wednesday was told that the Canadian Labor Congress will hold a campaign in February to endorse the Hall commission on medicare and to urge the government to expedite implementation of its recommendations.

★ ★ ★

Canadian Labor Congress' Victoria representative W. G. Gauld is being moved to Vancouver and members of the labor council don't like it.

Mr. Gauld is giving up his office in the Union Centre Oct. 31 and will operate from his house for a month. He will report for work at the Vancouver office Dec. 1.

The move is being made, according to a letter to council from the CLC secretary-treasurer, "in light of much-improved transportation" which will enable Mr. Gauld to handle Victoria and Island problems as well as the Mainland.

"We need a CLC representative on Vancouver Island," said secretary-treasurer A. W. Toone. "We want Mr. Gauld or another representative in his place."

★ ★ ★

Victoria Labor Council annual banquet will be held at 8 p.m. Friday, Nov. 20, in the Union Centre on Quadra. There will be a floor show and music by Fred Usher's band.

★ ★ ★

The Canadian Labor Congress Education Institute will be held in the Union Centre Nov. 7 and 8. Courses planned are The Trade Union Individualist, Citizenship Activated and Dollars and Sense Living.

Course leaders, respectively, are research director C. Lytle of the B.C. Federation of Labor, F. J. Bevis and Dr. I. D. Pal of the University of Victoria.

Dean Robert Wallace of the university will speak on The Worker's Education at the banquet from 4:30 to 6 p.m. Nov. 8.

★ ★ ★

Amalgamated Meat Cutters and Butchers, Local 212, paid out $35,000 in strike benefits during the Alberta Meat Market strike from May 7, 1963, to Sept. 10, 1964. The payments were made up of contributions from other unions and assessments.

Invasion Threat Eases, Long Beach Pilings to Go

LONG BEACH — Ottawa apparently has decided there is no longer any reason to expect an invasion by Japanese troop transport planes.

The Ucluelet-Port Albion Chamber of Commerce has campaigned for years for the removal of about two dozen old pilings sunk into the water near the Tofino end of Long Beach during the early part of the Second World War—to prevent invading airplanes from landing.

Now, the Chamber has been notified by A. W. Walkey of the federal transport department's Vancouver office that the department will call tenders shortly for the removal of the pilings.

Most of the pilings had sunk in the 19 years since the end of the war so they were submerged. Local residents called them a danger to boats and a blot on the tourist attractions of the popular beach.

Emily Carr Painting Presented to Gallery

A large Emily Carr painting has been donated to the Art Gallery of Greater Victoria by the man who was largely responsible for the gallery's founding.

Hon. Mark Kearley, who headed the committee which formed the Victoria branch of the Canadian Federation of Artists, was here Tuesday for the 20th anniversary of the founding of the gallery by the federation.

He made the presentation of the painting, Light Swooping Through, at Tuesday's reception. The work is from his own private collection.

This is Mr. Kearley's first visit to the gallery and the wing bearing his name since he left Victoria in 1947 to make his home in Switzerland. He visited Victoria specially for the anniversary.

When he lived in Victoria Mr. Kearley, himself a painter who has exhibited in Europe, worked with the late Ira Dilworth and Lauren Harris in sorting out the 650 Emily Carr pictures. He is responsible for the arrangement under which Victoria and Vancouver share the Carr collection.

B.C. Supplements Brannan Lake

A $200,000 renovation job launched by the provincial government is turning quarters once used to house children of Sons of Freedom Doukhobors at New Denver in the B.C. Interior into a new school for delinquent boys.

Deputy welfare minister Ray Rickinson said Wednesday the new school will supplement facilities at Brannan Lake industrial school near Nanaimo, which have been criticized as inadequate.

The New Denver school, once a Japanese internment camp and empty since the last Doukhobor children moved out four years ago, will be launched with 20 boys in either April or May.

It will provide custodial care and some treatment and will be expanded later.

Navy Ketch On Tour Next Week

HMCS Oriole, the navy's sail training ketch, will make six stops for public inspection during a tour of the Gulf Islands next week, the navy announced Wednesday.

The Oriole will be open as follows: Ganges, 4 to 9 p.m. Monday; Port Washington, 12 noon to 2 p.m. Tuesday; Mayne Island, 4 to 8 p.m. Tuesday; Saturna, 4 to 8 p.m. Wednesday; Hope Bay, 10 a.m. to 12 noon Thursday; Sidney, 5 to 9 p.m. Thursday. The ketch is due to return to Esquimalt Friday.

Prompt Start Due On Sewage Plant

Construction of a sewage treatment plant in the Mill Stream area will begin immediately and the plant should be in operation early in 1965, sub-developer J. L. Phelps told the Colonist Wednesday.

Mr. Phelp's application for a sewage treatment plant for a subdivision north of the Trans-Canada Highway near Millstream Road was approved by the provincial pollution control board Tuesday for 150 homes, after strong opposition from the Metropolitan Board of Health and residents of the area.

The original application was for a treatment plant to service 300 lots.

Mr. Phelps said building of the treatment plant would qualify the area for national housing benefits.

EATON'S

BOULEVARD International

Fashion Shows

. . . featuring highlights of the world's finest fashions modelled for you Thursday, Friday and Saturday at EATON'S.

In the Corner Window, Douglas at View Streets, **at 12:15 to 1:30 — highlighting footwear! On the Main Floor and the Floor of Fashion from 2:00 to 3:30 p.m.**—strolling fashion shows! **In the Shoe Department on the Floor of Fashion See Beautiful Shoes modelled at 2:30, 3:00, 3:30 p.m. and an extra show at 7:00 p.m. Friday evening.**

GLENEATON

Nylon Sale

Continues Thursday!

20% Off Regular Prices!

Three more days to take advantage of these values! Seamless or full-fashioned nylons . . . all in proportioned lengths and "Sanitized" for added foot comfort. Stock up now on all your hosiery needs while this money-saving feature lasts!

Continues Thursday!

Our Big 88c Toy Sale

Be a wise Santa . . . buy now and tuck away for Christmas! Choose from many new, novel, colourful toys. Shop in person . . . or by phone—Dial 382-7141—ask for the "Order Line" . . . have your choice of four or more toys delivered!

EATON'S—Toys, Lower Main Floor, Phone 382-7141

BOULEVARD International

. . . goes 'round the world with taste-tempting foods discovered in many lands. You'll find gourmet treats galore . . . on EATON'S Food Floor . . . come . . . see! taste! enjoy! . . . international cuisine

Spice Island Demonstrations

"Boulevard International" presents Mrs. K. Nelson, Spice Island representative. Let her instruct you on the use of fine spices in your cooking, taste for yourself the delicious tidbits she'll prepare!

Spice Island Delicacies

Spices from around the world to help make your meals more taste-tempting! Choose from many exotic and delectable varieties . . . Tarragon, Rosemary, Summer Savory, Spice Parisienne, Old Hickory Smoked Salt, Juniper Berries, Mace, Pumpkin Spice. Priced from 59¢ to 98¢ each.

Tea for Every Taste—from Twinings

Teas from the rich plantations of India, Ceylon and China have found their way to EATON'S "Boulevard International." Give your taste buds a treat . . . try a variety of the refreshing delicious blends. Notice how the fresh, clear taste of tea makes foods more tempting. Delight your friends with the unexpected fragrance and flavour of Darjeeling Tea, the delicacy of Keemun Tea, or the richness of full-bodied English Breakfast Tea. Whatever your taste in tea, come to EATON'S during "Boulevard International" . . . for variety and satisfaction. Priced from 1.25 to 1.35 tin.

EATON'S—Food Departments, Lower Main Floor

EATON'S Has Special Features Thursday 9 'til 9

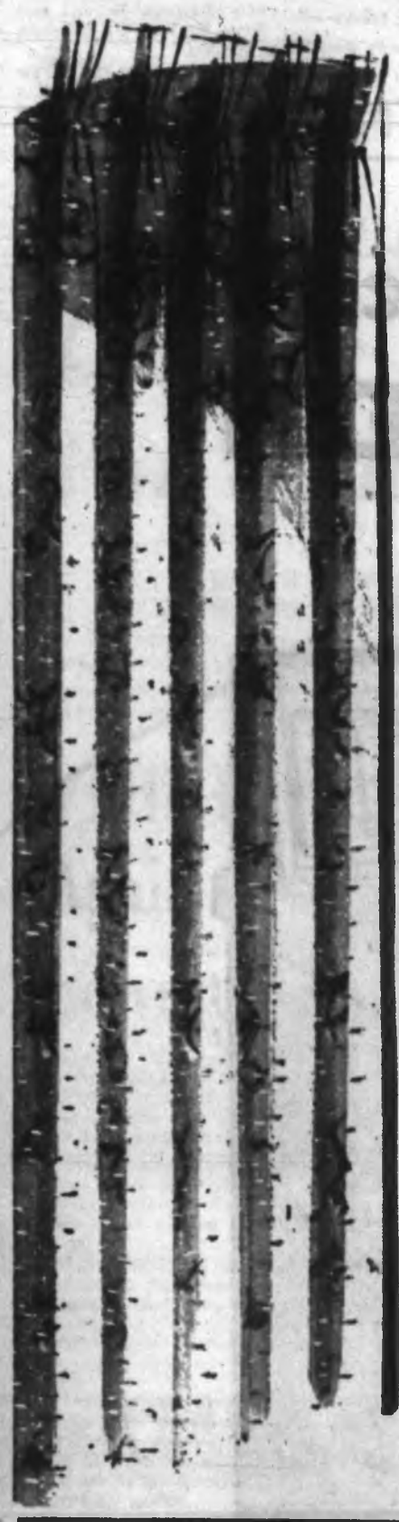

Fiberglas Draperies

Stay Crisp and Clean For Years!

See how smart a pair of elegantly flecked fiberglas draperies can look in your home! They're all ready to hang—complete with slip-in hooks—and you've no worries about washing them. Fiberglas drapes are completely hand washable as well as being fireproof and shrink-resistant.

Special Prices:

1 width x 84" (covers 48"), each **22.50**

2 widths x 84" (covers 96"), each **45.50**

3 widths x 84" (covers 144"), each **67.50**

EATON'S—Draperies, Second Floor, Home Furnishings Building, Phone 382-7141

Save on Shortie Drapes

Provincial-patterned, shortie drapes bring life and colour to your windows in minutes! Drapes come complete with hooks, a pinch pleat heading and cotton sateen lining.

Special

1 width x 54" **8.95**

2 widths x 54" **17.95**

For Bedroom or Hall—a Door Mirror

Last minute checks require a door mirror, one that sets you right from head to toe. These plate glass mirrors are heavy quality with ¼" bevelled edges. Size 18"x54". Complete with plastic clips. Special, each **14.99**

Brighten Up With Pictures

Popular 12"x14" pictures of landscapes, suitably framed. Special, each **4.95**

Crystal Door Mirrors

Featuring plain furniture edges, mirrors are unbacked and ready to hang. Size 16"x54". Special, each **6.99**

EATON'S—Pictures and Mirrors, Second Floor, Home Furnishings Building, Phone 382-7141

Pay only white cotton price for furniture upholstered in your choice of 50 fabrics!

Choose the style you like best—then have it custom-covered in the fabrics of your choice, at prices you would ordinarily pay for factory-cotton covers. Some styles finished with loose cushions, others with regular backs. Seat cushions Dacron-wrapped or foam-filled, with style showing Italian frame or neat skirt. Come, see and choose now from our

FLEXSTEEL'S
Custom Heritage COLLECTION

EATON'S—Furniture, Second Floor, Home Furnishings Building, Phone 382-7141

8389-88
Traditional Sofa with Chair.
Special, 2 pieces **517.60**
Sofa only, each **385.00**
Chair only, each **176.40**

7 o'Clock Specials

On Sale Thursday from 7 p.m. to 8 p.m. (If Quantities Last)
Please, No Telephone or Mail Orders

Men's Shoes Reg. 9.95 and 10.95

Clearing from regular stock — moccasin vamp, plain and pointed toe shoes in broken sizes, colours and styles. 7 o'Clock Special, pair **5.00**

EATON'S—Shoes, Floor of Fashion

Peter Pan Socks

Children's socks in grey or beige, of wool, cotton and nylon blend. English rib leg, plain foot, solid colours. Sizes 5½ to 9. Made in England. 7 o'Clock Special, pair **29c**

EATON'S—Downstairs Budget Store

Easy-Care Sleepwear

Cotton and "Terylene" Blendeine baby dolls and shift gowns with eyelet embroidery trim. Pink or blue—mostly small size. Limit: 2 to a customer. 7 o'Clock Special, each **50c**

EATON'S—Lingerie, Floor of Fashion

Tulips—Reg. 1.98

A mix of double tulips will provide a colourful show in your garden next spring. Now is the time for planting. 20 to a package. 7 o'Clock Special, pkg. **1.29**

EATON'S—Garden Shop, Main Floor, Home Furnishings Building

"Teflon" Fry Pans Reg. 4.95

Convenient 10" diameter size with non-stick, greaseless surface for quick and easy frying . . . No scouring necessary. Complete with 12" spatula. 7 o'Clock Special, each **2.99**

EATON'S—Housewares, Lower Main Floor

Save on This Comfortable and Warm

Cellular Thermal

Blanket

Enjoy the comfort of the cellular principle of thermal insulation. It's the crochet-type of open mesh "Cellulaire" weave, that holds the heat when used with a light cover and releases heat when cover is removed. Light but warm in winter, and light and cool in summer, this blanket is Tex-made cotton, nylon bound, and fully machine-washable. And—it doubles as a blanket or bedspread! Choose yellow, blue, pink, light green or white. Approximately 72"x90".

Special, each 8.95

EATON'S—Household Linens, Third Floor, Phone 382-7141

Weekend Rides Planned

Three rides are planned for the weekend at Metchosin Equestrian Centre on Pears Road off Metchosin Road.

For children between eight and 14 years old, rides from the centre to Witty's Lagoon and along the sands will be held from 11 a.m. to 1 p.m. and again from 2 p.m. to 4 p.m. There will be treats for the youngsters at the completion of the rides.

A four-hour trail ride will be held for the grownups starting at 11 a.m. Sunday. Riders will be treated to close to 25 miles of trails through a 400-acre property adjoining the equestrian centre.

Lunch will be served following the ride.

It will be the first time an event of this type has been organized by the centre, which was opened in May.

The ride is open to the public.

Panic Biggest Risk In Case of Quake

SEATTLE (AP) — Small cards explaining what to do—and what not to do—in case of a major earthquake are being distributed to Seattle residents by the fire department.

"The major present risk is not the direct effect of the quake itself, but rather the possibility of public panic and hysteria," said Fire Chief Gordon Vickery.

Slip Touches Off Screaming Alarm

LONDON (UPI) — Police patrol cars raced to a London railway depot when more than 100 persons phoned up to report a voice screaming, "Help! Help! I'm being attacked by bandits!"

Out came railway employee Finley Samuels, 34, and said "Sorry, but I set off the alarm by accident."

He was cleaning one of the trains when he touched off a voice recording. It took nearly an hour to find a way to stop it.

EATON'S Features Automatic Washer with Stainless Steel Tub by SPEED QUEEN

Fully automatic, to take the work and worry out of washday . . . designed with all the features you want in your new washer . . . plus the added convenience of lifetime guaranteed stainless steel tub with family-size, 12-lb. capacity!

Features:

- 2-speed washing cycle
- Automatic soak cycle
- 3-cycle wash selection
- Automatic lint and sediment removal
- 12-lb. capacity stainless steel tub

2-Year Complete Service Guarantee on All Parts

In addition to EATON'S over-all guarantee, "Goods Satisfactory or Money Refunded"

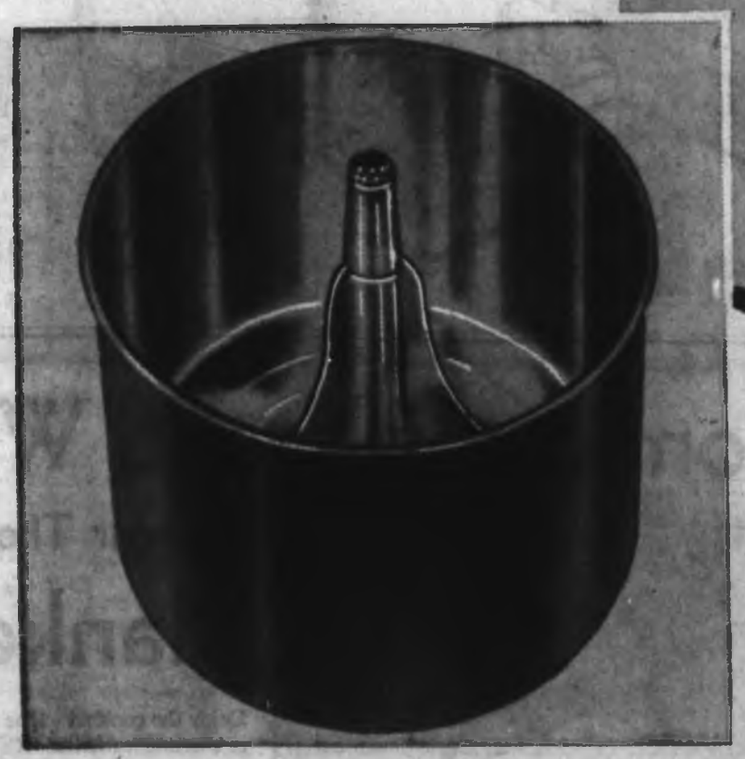

12-lb. Stainless Steel Tub Holds Family Size Wash!

Stainless steel . . . the hallmark of quality . . . originated by Speed Queen features:

- No chipping
- No rusting
- Non-corrosive
- Maximum protection for your clothes

EATON'S Everyday Low Price 399.95

Your Trade 50.00

You Pay Only **349.95**

19.00 per month (including service charge)

NO DOWN PAYMENT

MORE

EATON'S—Major Appliances, Main Floor, Home Furnishings Building, Phone 382-7141

Firm Quits

City Seeks Caterer For Square

By A. H. MURPHY
Colonist City Hall Reporter

The company which was to have supplied food services for Centennial Square has pulled out and aldermen are meeting this morning to decide just what to do about it.

This means that, at the moment, there are no caterers for the McPherson Playhouse restaurant, playhouse concessions, outdoor restaurant and city hall employees' lunch room.

OTHER PARTIES

However, city hall officials are confident a contract will be signed with one of several other interested parties before the theatre is due to open March 1.

Considering the matter this morning will be the recreation and community services committee of city council under the chairmanship of Ald. A. W. Toone.

SIGNING APPROVED

City council, early in September, approved the signing of a contract with Service Systems of Victoria. Officers of the company, aldermen were told at the time, were George A. Sturgeon, food services chief at St. Joseph's Hospital, and Patrick Blewett, assistant administrator at the same institution.

"I understand that Mr. Sturgeon and Mr. Blewett, upon examining their positions closely, felt there might be a conflict of interest between their posts at the hospital and the operation of a theatre restaurant," a city official said Wednesday.

ABANDONED PLAN

"Rather than have any suspicion along such lines they decided to abandon the plan," he continued.

There was some speculation at city hall Wednesday that the two men might not have had the complete support of the hospital board of directors in the food services venture.

The city manager's office said Wednesday that there were several people interested in the Centennial Square food plan and that two of them had made firm propositions.

Members of the committee who will be given several areas to explore this morning, will undoubtedly hear more about these offers.

$100,000 INVESTMENT

At the time council approved of a contract with Service Systems of Victoria it was stated that the firm would be required to make a capital investment of approximately $100,000 to set up services in the various concessions.

At that time Ald. Geoffrey Edgelow made an impassioned appeal for delay in council approval inasmuch as there were only two proposals received up until that time. He felt that local restaurants had not had sufficient time to look into the matter.

QUESTION OF BAR

There was further speculation in city hall Wednesday on the question of a bar in the theatre.

The city wants the restaurant to have a liquor licence but it is understood no move has yet been made to that end.

VMD Bid Again Lowest

Victoria Machinery Depot for the second time is low bidder on a contract for construction of three new ferries for the B.C. government.

Tenders were recalled when three other west coast shipyards protested that VMD hadn't met all the specifications.

VMD Wednesday bid $3,289,227 for the three vessels to be placed in service on the Gulf Islands and Howe Sound runs after delivery in August and November, 1965, and January, 1966.

This was the highest in a series of 10 alternate bids by VMD with prices ranging as low as $3,113,938 according to the use of machinery.

AWARD SOON

Ferry authority officials will study the complex series of bids before awarding the contract in a few days time.

None of the other three shipyards could match even the highest VMD bid, which averaged $1,096,424 per ship.

Burrard Dry Dock, North Vancouver, entered low bids of $1,191,484 for the first ship and $1,171,203 for the second, but the yard couldn't promise delivery on the specified dates.

Yarrows Ltd., Esquimalt, bid $1,148,821 for the second ship and $1,129,975 for the third, and Allied Shipbuilders of Vancouver bid $1,108,765.

FOR VICTORIA

VMD president Harold Husband said rebidding worked a great disadvantage on his firm by making prices and estimating available to competitors but the new lower prices were bid to keep the work in Victoria for Victoria workmen.

"We bid lower than our previous bid and our lowest bids included new engine combinations other than those proposed by any bidder in the last bid," he said, "as well as including some component reductions received from our sub-contractors and suppliers."

"We have not yet heard from the government as to any award but we are again clearly the low bidder."

Voters Lost By Esquimalt

Esquimalt this year has lost 11 voters.

With the 1964 voters' list completed, officials have found Esquimalt has 4,074 registered voters compared with 4,085 last year.

Bottle Drive

The 2nd Douglas Cub and Scout group will hold its annual bottle drive Saturday beginning at 10 a.m.

—Ian McKain photo

Wrecker hoists car to road after plunge

* * *

Police Seek Driver of Car Which Plunged Over Wharf

A car rolled down the road to Johnson Street Wharf and plunged 20 feet into the water Wednesday night leaving police to ponder whether it rolled deliberately or accidentally. Police are seeking a 20-year-old man who left the car parked on the hill.

The rolling car was witnessed by two people.

James Munn, 1552 Burton, Johnson Street bridge operator was gazing out of the window when he told police he saw a car pull up at the hill and a man jumped out and ran down Wharf Street toward the legislative buildings. The car started rolling down the hill after the man left.

William Waistell, of 5165 Agate, who was crossing the bridge, told police the man parked the car and appeared to walk away.

The car rolled down the hill and wrecked its front end when it hit a cement retaining wall. It flipped end over end smashing onto rocks and landed upside down with its wheels above the surface of the water.

Police said the early model car was a complete wreck.

The registered owner, Jeanie Dempster Canfield, 1140 Palmer, told police she left the car in the city's Yates Street parking lot at about 2:30 p.m.

Children To Help Children

Greater Victoria young people hope to collect $5,000 next week for the annual Save the Children Halloween campaign.

The well-known Halloween cans—4,000 of them—will be distributed this weekend at all Sunday schools in the area.

The children will be collecting all week, concentrating on the daylight hours instead of being on the streets at night.

The cans will be returned to the Sunday schools Nov. 1. Leaders of children's or youth groups, or individuals wishing to help should call Mrs. W. W. McGill, 3441 Mayfair Drive, EV 4-4803.

ALFRED PERKINS

Seen in Passing

Alfred Perkins with his two-foot lemon tree. (An upholsterer and resident of Victoria for 50 years, he lives at 2924 Graham Street. His two-year-old lemon tree produced a lemon five and a half inches tall and four inches wide. His hobby is hunting). . . . Sylvia Cameron remarking hopefully that the weatherman has been wrong before . . . Bob Ellison changing a flat tire in the 1400 block Government . . . Marcia Olson discussing an upcoming contest . . . Audrey Burton with a new hairdo . . . Joan MacKenzie making a futile phone call . . . Gerry Mais and Sam Patterson busy with tickets for Saturday's Fiji-versus-Canada rugby game . . . Norman Lee going on holidays . . . George Crisfield ready for a teaching job . . . Ken White here from Halifax . . . Linda Norman catching a bridal bouquet . . . Bruce Hayes making many arrangements . . . Hugh Reid being curious.

By Council Candidate

Blame Pinned In Chief Hassle

The Saanich fire chief hassle should be blamed on ex-chief Joseph Law, council candidate Edward Ball charged Wednesday night.

Speaking at the last of two all-candidate meetings for Saturday's byelection Mr. Ball, a lieutenant in the city fire department, was interrupted by chairman Roy Wootten and told not to name former officials.

'LET HIM SPEAK'

Many of the almost 200 people in the audience protested, demanding that Mr. Wootten "let him speak."

Mr. Ball said blame for the current situation "is on the wrong shoulders" because "council isn't responsible."

His remarks came in answer to a question from the floor as to how he felt about the appointment of Fire Chief Joseph Sutherland, who was brought in from Victoria over the objections of Saanich firemen.

But after the chairman's remarks, Mr. Ball would not elaborate.

INTERVIEW

In an interview later Mr. Ball said Mr. Law had 25 years to recommend a replacement for himself.

"When Joe Law was due to retire he couldn't recommend anyone for a replacement so he got a 15-month extension but still couldn't recommend anyone," Mr. Ball said. "It was his duty to recommend someone."

"It's too bad that council has to fight on one man's appointment to the job. They're not responsible."

Mr. Ball said he would have "told the whole story" if he had been allowed to speak and wouldn't comment on what he would do about the fire chief's appointment if elected to council.

FORUM QUIET

The forum was much quieter than Tuesday when reeveship candidate Edward Lum's attacks on opponent Hugh Curtis resulted in cries of "shame" from the audience.

In fact, Mr. Lum's only reference to radio official Curtis was to praise him on his "nice-sounding phrases."

"But you can't run a municipality with nice-sounding phrases," businessman Lum added. "You need a capable businessman."

Otherwise both men and opponent Lewis Haut confined their remarks to proposals they felt were needed in Saanich.

Most of the six council candidates repeated generally what they said Tuesday.

MAKE CAREER

In an apparent reference to the fire chief issue, council candidate William Campbell said if elected he would "look outside of the municipality only if our employees weren't qualified for a promotion" and promised to encourage workers to make a career out of municipal affairs.

He said there was a need for a municipal manager or co-ordinator in the interests of efficiency and economy and pressed for more council co-operation with the school board.

Other candidates speaking at the forum were Robert Fleming, Donald Mathison, E. H. Olson and Harry Shergold.

* * *

Voters in Saanich Only Those Listed

With only two days left until the Saanich byelection, Returning Officer Gordon Hayward advises residents that only those registered on the 1963 voters' list are eligible to cast ballots in the byelection.

"I must stress this," Mr. Hayward said Friday, "because some new voters may turn out at the polls Saturday and won't be allowed to vote."

Jones Case

Magistrate Weighing Bid for Dismissal

By IAN STREET

Magistrate William Ostler will give his ruling Friday on a defence motion for dismissal of two charges that George E. P. Jones, suspended chairman of the provincial government purchasing commission, received unlawful benefits when purchasing automobiles for his own use.

Defence counsel T. P. O'Grady said Wednesday the Crown's case "consists mainly of innuendo" and the court had been given "no evidence whatsoever" to support allegations that Mr. Jones was forgiven a portion of the purchase price on the cars.

'NO EVIDENCE'

"There is no evidence at all before this court except as to the state of the Chrysler books," he said. "The question of whether Pacific Chrysler Ltd. has or has not received the money (due) . . . is entirely apart from the accused."

Mr. O'Grady said the defence has produced evidence in the form of a sales contract, receipts, and a cancelled cheque, to show that Mr. Jones did pay the amount of $1,577.

"Absence (of this payment) from the Chrysler books, perhaps, could be evidence against Mr. Hankinson if they were prepared under his instructions, but none whatever against Mr. Jones."

Defence counsel added: "I submit, with respect, that evidence produced by the Crown does not even provide a basis for suspicion on this most grave charge that was levelled against a government official in his office."

'LACK OF EVIDENCE'

Mr. O'Grady moved dismissal of the charges against Mr. Jones for lack of evidence.

"This is not a question of a little evidence—it is no evidence," he said.

Magistrate Ostler said the court at this preliminary stage was not concerned with the weight of evidence. "If there is no evidence I must not commit for trial; if there is evidence I must commit," he said.

The magistrate said he wished to study the transcript and would give his ruling Friday morning.

George K. Hankinson, former car dealer here who is also charged in connection with the alleged transactions, will appear Friday for election and plea.

—Jim Ryan photo

Lona Donaldson and bureau brochures

Tourist Fight Getting Tougher

By TED GASKELL

Victoria, attractive as it is to the tourist, has to fight harder than most resort towns to get its share of the tourist dollar.

* * *

That's because Victoria is behind, not the tweed or the crumpet curtain, but the salt water curtain.

"Before a tourist and his wife can come to Victoria they have to be persuaded to spend $18 for the ferry fare," said Michael Heppell, assistant commissioner of the Victoria Visitors Bureau.

* * *

Flying holidays on the "go now, pay later" plans don't help Victoria.

Mr. Heppell said that with these plans being available people feel they might as well fly to Europe and take two years to pay for it.

"That means we not only lose the visitor this year, but we lose him next year too, because he's still paying for his trip abroad and doesn't take a holiday."

* * *

Tourist competition is keen with everybody getting into the business. Only this week the Victoria bureau received brightly-colored tourist brochures and literature from Seoul, South Korea.

Thousand of dollars are spent annually. Mailing of literature alone costs $6,000 a year.

The bureau gets a grant from the city and the surrounding municipalities, but this money goes for administration and the running of the bureau office.

Merchants and people in other branches of the tourist industry pay, with their membership funds, for advertising which is sent all over the continent, with emphasis on the Prairies.

The bureau has launched a drive for $15,000 and unless it gets it, much advertising will have to be cancelled.

The bureau annually issues five different tourist brochures and sends out about 150,000 of each. Some cost as much as six and a half cents each.

* * *

This is the kind of thing which shows up in the annual financial statement of the bureau as part of the cost of bringing the area its $30,000,000 worth of tourist trade.

But there's another function of the bureau staff which never finds its way into the financial statement.

That kind of service makes visitors speak warmly of Victoria when they return home.

* * *

Many writers, well-treated at the bureau and shown the city by the staff, have gone home to write articles of praise in their newspapers and magazines.

And that is all good, and free, publicity.

The regular staff of eight, including commissioner Alan Maclean and Mr. Heppell, plus four extra in the summer, are kept busy not only by visitors, but also by local people.

Where are United playing? Is there a lacrosse game? Who's playing in the hockey league tonight? What time does the Crystal Garden close? These and many other queries come from Victorians and they all are answered.

* * *

Queries come from all over the world and the letters often contain quaint expressions.

Indonesian writers, for example, end their letters with such phrases as "I love you for this information" and "God will love you."

Letters, phone calls and 700 personal queries at the office on many summer days prove that Victoria is popular with visitors.

"But we can't relax," says Mr. Heppell. "You have to live and breathe, eat and sleep tourism, to meet the competition we face from all over the world."

Mr. and Mrs. Robert Walker, who were married recently in St. Patrick's Church will leave this weekend to make their home in Terrace, B.C. Mrs. Walker is the former Carolyn Mary Thomson, daughter of Mr. and Mrs. D. A. Thomson of Courtenay, B.C., and her groom is the son of Mr. and Mrs. Robert Walker, 3405 Browning.—(Jus-Rite)

IODE Bazaar Raises $450

Attractive arrangement of yellow dahlias and yellow and bronze bebe chrysanthemums centered the mantlepiece in the nurses' residence, Royal Jubilee Hospital, on Wednesday afternoon for the Florence Nightingale Chapter IODE bazaar and tea.

The sum of $450 was realized at the annual affair and will go towards nurses' bursary fund and other hospital work of the Chapter.

It was opened by Miss Elizabeth Forbes and convened by Mrs. V. F. Watson. Mrs. T. Lumsden was co-convener. Mrs. G. Elliott, first vice-regent, welcomed the guests.

Pourers were Mrs. E. Lowthian, municipal regent; Mrs. Carlton Collard, Mrs. George Masters and Mrs. Peter Ball.

Convening the tea were Mrs. H. Evans, Mrs. K. Mills and Mrs. J. Walsh.

Among the special invited guests were Miss Kathleen Agnew, Mrs. P. B. Scurrah, Sister Mary Doris, director of nursing at Royal Jubilee Hospital, Mrs. W. C. Nichol, Mrs. Glenn Coffey, Mrs. R. B. Wilson, Mrs. Frank Skillings, Mrs. A. B. Hall of Nanaimo, Mrs. H. L. Woollson, Miss C. MacNab, Mrs. V. Sheppard, Mrs. A. G. Fulmer, Mrs. J. T. Fox, Miss C. Brown, Mrs. M. Dodimead, Mrs. H. Davenport, Mrs. H. Vantreight, Mrs. Pat Dufour and Mrs. Dorothy Wrotnowski.

* * *

Stalls were convened by, Mrs. A. R. Minnis, aprons; Mrs. E. M. Henderson, candy; Mrs. C. W. Nash, homecooking; Mrs. G. C. Baker, novelty; Mrs. T. W. Colley, lucky dip; Mrs. J. Wright, superfluity; Mrs. W. R. Rosskelly, fortune telling; Mrs. E. B. Norton, doll raffle; Mrs. V. F. Hamilton, pay-as-you-pull. Mrs. William Hudson was in charge of receipts.

Serving were student nurses—the Misses Betsy Casorso, Jose de Bourcier, Heather Auchinoch, Marvell Tollington, Pam Heycock, and Sharon Litwen.

"Around the World" will be the theme of the Harvest Bazaar to be held on Friday, Oct. 23 from 11 a.m. to 5 p.m. in Oak Bay United Church Hall. Special attractions will be the smorgasbord and cafeteria lunches and tea to be served in the International Cafeteria. Pictured are Mrs. C. Burnip, Mrs. J. F. C. Blowey, Mrs. J. W. Rainey and Mrs. E. E. McLaughlin looking over travel posters and trying on costumes in keeping with the theme.

Clubs and Societies

MOOSE CHAPTER

In commemorating the founding of Mooseheart, the Child City, 76 years ago, Victoria Chapter 25, Women of the Moose and Brother Moose will attend church service at Victoria Truth Centre, Sunday, Oct. 25 at 7.30 p.m. On Thursday evening at 8.30 p.m. the chapter will hold a social evening. Graduate Regent E. Cooper will be convener. There will be bingo and other games and buffet supper will be served at 10 p.m. Chapter will hold a short meeting at 7:30 p.m. prior to the social.

* * *

IOF KLONDYKE NIGHT

Independent Order of Foresters will hold a fall fair and Klondyke Night in Club Sirocco on Oct. 24 from 2 p.m. to midnight. There will be a number of stalls in addition to games and a puppet show. There will also be dancing and dinners will be served during the evening.

It's

Charles of the Ritz

Made-to-Order Gift Week

Continues 'til Saturday!

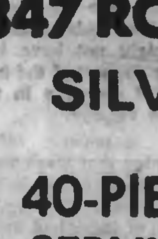

Let us hand-blend a gift for you. A three-month supply of Made-to-Order Face Powder with any purchase you make at the Charles of the Ritz Beauty Bar. And our visiting beauty experts will give you that private pedestal feeling by planning a take-home beauty chart for your individual skin care. Only one gift to a customer, please.

EATON'S

Cosmetics Counter, Main Floor, Phone 382-7141

Bazaar Proceeds $2000

Tree Planted in Israel To Honor Dr. Jardine

Long before 11 a.m. people were lined up waiting for the doors to open on the annual Hadassah bazaar Wednesday at Holyrood House. By the time the last customer had left around 5, the 40 women who had worked so hard during those six hours found their efforts had paid off . . . they had cleared close to $2,000.

Dr. Olga Jardine opened the gala event and was presented with a certificate stating that a tree had been planted in Israel in her name, in honor of her participation at the bazaar. Dr. Jardine spoke on the work of the Hadassah in Israel and stressed how some of the money raised by the group was used for cancer research at the Hebrew University in Jerusalem.

Monies raised from Hadassah bazaars across the country are spent in Canada for wheat, lumber, salmon and medical supplies for the State of Israel.

* * *

One of the first booths to be cleared out was the popular home baking centre which occupied an entire room. Numerous tables, forming a complete "L" around the room, were stacked with delectables of all kinds. There were over 100 loaves of home-made bread, numerous yeast doughs including kuffels — a sweet dough, and bagels — a round bread, as well as cheese cakes, strudel and coffee cakes.

DR. OLGA JARDINE

* * *

Also popular was the snack bar which served hot foods such as sweet and sour meat balls, with rice, cottage rolls with potato kinshes and cheese blintzes with sour cream. Israeli chocolates, home-made dill pickles and sauerkraut were among the favorites in the delicatessen booth.

The handicraft table, French Room and the white elephant stall were also good money makers.

* * *

Guests were greeted by Mrs. M. L. Greene, general convener, and Mrs. R. D. Barer, president.

Mrs. H. Alexandor and Mrs. M. Menkes were co-conveners of the home baking. Assisting were Mrs. E. Levi, Mrs. A. H. Wilson, Mrs. A. Gordon, Mrs. M. L. Raels, Mrs. M. Warren.

Mrs. A. Libby was convener of the handicraft booth with Mrs. J. Krasney and Mrs. S. Lewis assisting. Convening the snack bar was Mrs. L. Shaffer, assisted by Mrs. M. Berman and Mrs. B. Foord.

Other conveners and assistants were, delicatessen booth — Mrs. A. Klenman, assisted by Mrs. N. Loomer, Mrs. S. Fisher and Mrs. M. Luxemburg; French Room — Mrs. Ralph Krasney with Mrs. B. Packford, Mrs. A. Shapiro, Mrs. B. Levine, Mrs. R. Tzegidi, Mrs. S. Efrat; raffles — Mrs. A. Gordon, assisted by Mrs. A. Lancaster, Miss Jennie Althouse and Mrs. S. Rose.

Mrs. J. Barnett and Mrs. H. Israel were co-conveners of the tea. Assisting were Mrs. R. Rose, Mrs. G. Fleischer, Mrs. J. Goldie, Mrs. N. Nuttall, Mrs. M. Shafron, Mrs. R. Loeb, Mrs. S. Kirkham and the Misses Dora Althouse and G. Levitz.

Mr. Abe Libby and Mr. Al Gordon were on the door. In charge of the finances were Mr. Morris Greene and Mr. Leon Shaffer.

Oak Bay BPW Welcome New Members

Two new members, Mrs. F. Keziare and Mrs. G. A. Brand, were welcomed at the monthly dinner meeting of the Oak Bay Business and Professional Women's Club in the Oak Bay Beach Hotel.

Mrs. G. Simpson, president, was in charge of the business meeting, which was followed by a musical program. Mrs. M. Tinnel, accompanied by Miss Armand La Verture, sang a number of songs.

Miss Barbara Heim introduced special guest, Miss Ethel Bruce who gave a talk on the objectives and accomplishments of the United Nations and its 15 agencies throughout the world.

Annual Bazaar Realizes $470

The sum of $740 was realized at the annual bazaar held recently by Carne Rebekah Lodge No. 45. Mrs. L. Allison, district deputy president, opened the affair.

Mr. A. Brown, convener, introduced Mrs. Allison and also Mrs. D. Burkholder, vice-grand, and Mrs. M. Booth, noble-grand. Mrs. M. Bone was assistant convener.

Mrs. V. Murton was in charge of refreshments, assisted by Mrs. N. Howes, Mrs. H. Brine, Mrs. M. Mould, Mrs. M. Tucker, Mrs. M. Johnston and Mrs. B. Light. Serviteurs were Mrs. J. Edwards, Mrs. M. Graham, Mrs. M. Lyle, Mrs. M. Hutchinson, Mrs. D. Clarke, Miss B. Edwards and Mrs. W. McKim. Mrs. M. Gower, Mrs. R. Stevenson, Mrs. C. Laubenstein, Mrs. R. Hall, Miss E. Nichols, Miss I. Barnett, Mrs. B. Fulton, Mrs. I. Barnes, Mrs. M. Bone, Mrs. C. McKendry, Mrs. E. McCabe, Mrs. F. Edwards, Mrs. E. Holyoak, Mrs. M. Kendrew, Mrs. M. Wallis, Mrs. L. Cloke, Mrs. W. Robilliard, Mrs. G. Hewitt and Mrs. W. Foubister were in charge of the stalls.

Mrs. L. Young, Mrs. M. Taylor, Miss Rose Wilding, Miss Irene Barnett and Mrs. M. Wallis were on the raffle sales, while Mrs. I. Barnes and Mrs. R. Doll were at the door.

A. Clinton Chatton, O.D.
Optometrist
1010 Broad St. EV 6-1010

Lynn Lomas Honored

Mrs. Gordon Tregear and Mrs. L. Girardeau entertained at a bridal shower at the former's Finlayson Street home, in honor of Miss Lynn Lomas, whose marriage takes place on Oct. 24.

Corsage of red roses and stephanotis was presented to the bride-elect and the groom-elect's mother, Mrs. S. Tyler, received a carnation of pink carnations.

Guests were Mrs. J. Broadhurst, Mrs. S. Tregear, Mrs. J. Tidman, Mrs. L. Robertson, Mrs. B. Little and Miss Lee Tudman. Unable to attend were Mrs. J. Davies, Mrs. C. A. Gibson, and Mrs. A. V. Lomas, the bride-elect's mother.

CHRONIC BRONCHITIS
BRONCHIAL COUGH, ASTHMA

Do you cough, cough, cough night and day because of bronchial irritation caused by tightly-packed phlegm in your bronchial tubes? Do you gasp for breath, wheeze and cough so you feel it hard to do your work or get your proper rest? Then here is GOOD NEWS for you from Mrs. G. Schofield, 73 Mowat Street, Toronto: "I have been subject to chronic bronchitis which made me cough and gasp for breath. I also get asthmatic attacks in damp weather. I am thankful to say I have found in RAZ-MAH capsules quick and satisfactory relief from my suffering. I recommend RAZ-MAH capsules to my friends."

You can get this same satisfactory relief. Get RAZ-MAH capsules from your druggist, 85c and $1.65. For children get RAZ-MAH Greys.

Silks
Woollens
Cottons

fabrics from

London Silk

Three Floors of Fashion Fabrics

1439 DOUGLAS STREET EV 2-1125

charge accounts invited mail orders promptly filled

INCREASED EXPOSURE

the little open shoe is important fashion

"Discotheque" by Grenada black patent 17.95

Ingledew's

men's and women's shoes

also Vancouver 740 YATES ST.

Mae Meighen
CORSET SPECIALTY SHOPPE

37th ANNUAL

Anniversary Sale

Once A Year Savings On Foundation Garments

BRAS
$1.88 and $2.88
Reg. 2.50 to 6.00

GIRDLES and PANTY GIRDLES
30% off
Reg. 3.98 to 19.50

FALL CLEARANCE—HOUSECOATS

Group 1 DUSTERS Silk or cotton prints Reg. 9.98 to 14.98. SALE 6.88

Group 2 LOUNGE WEAR Robes, Patio Sets, Pyjama Sets, Reg. 19.95 to 29.95. SALE 13.88

Group 3 LONG ROBES Velvet and brocades, Reg. 39.50 to 45.00. SALE 29.88

LINGERIE—REDUCED

BABY DOLLS
$4.88
Reg. 6.98 to 14.98

SHORTIE GOWNS
$6.88
Reg. 8.98 to 12.95

NEGLIGEE SETS
$19.88
Reg. 29.95 to 49.95

1613 DOUGLAS ST. EV 3-6214

BIRKS

BIRKS PRESENTS

The New Elegant ORLEANS Pattern

By 1847

1847 ROGERS BROS. SILVERPLATE

40-PIECE SERVICE for EIGHT

in grand occasion gift package

$69.95

A SAVING OF $12.85
FROM OPEN STOCK PRICES

Available on Birks Budget Plan
As Low As $7.00 Down
Balance in Convenient Monthly Payments

Colourful New Walnut Finish Drawer Chest $25.00

THIS 'GRAND OCCASION' set combination is also available in these other lovely 1847 patterns.

Special Introductory OFFER

Set of four Orleans Coffee Spoons

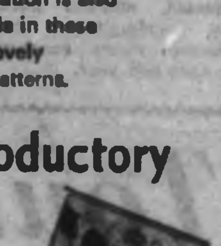

ONE-HALF PRICE

Regular $4.00 per set

$2.00 Per Set

706-708 YATES ST.

EV 2-4241

BIRKS JEWELLERS

PERSONAL MENTION

The Lieutenant-Governor and Mrs. Pearkes will cross to Vancouver on Friday, where they will attend the Trafalgar Ball and receive the debutantes. Cmdr. J. Roberts, aide-de-camp, will be in attendance.

On Saturday His Honor will officiate at the Flag-Raising ceremony for United Nations Day. Later that day the Lieutenant-Governor and Mrs. Pearkes will give a reception at Government House for members of the Consular Corps of British Columbia.

★ ★ ★

Surprise Shower

A surprise miscellaneous shower was hosted for October bride-elect Miss Priscilla John by Mrs. Bob Wong, Mrs. John Wong and Mrs. Hunky Lowe at the Carman Street home of the latter. Guests attending were Mrs. J. John, Mrs. D. Lam, Mrs. W. Chan, Mrs. Y. Chung, Mrs. J. Chow, Mrs. D. Eng, Mrs. G. Chan, Mrs. H. Loo, Mrs. Q. Mar, Mrs. S. Wong and the Misses, Benita Chan, Pat Chu, Ida Dong, Gladys Hong, Jean Lee, Sandra Lee, Nancy Lou Poy, Mabel Lum, Liz Sing, Eugenie Wong, May Wong and Lana Wong.

★ ★ ★

Honor Bride-Elect

Mrs. N. Patterson and Miss Lorraine Patterson entertained recently at a shower at their Esquimalt Dockyard home in honor of Miss Janet Ray, November bride-elect. On arrival she was presented with a corsage of pink and white carnations while her grandmother, Mrs. J. Appleford of London, England, received a dogwood lapel pin. Mother of the bride-elect, Mrs. H. Clarke, received a pearl lapel pin as did the groom-elect's mother, Mrs. C. Southern. Little Miss Sharon Ray presented the gifts to her sister from a container decorated with a Halloween motif. Mrs. Clarke presided at the refreshment table centred with a shower cake and a crystal bowl of white chrysanthemums, flanked by pink tapers. Mrs. E. Parkinson assisted in serving. Other guests present were Mrs. J. Neilson, Mrs. M. Davis and the Misses Donna Ray, Candy Southern, Sandy Neilson and Diane Martin.

★ ★ ★

In San Francisco

Victorians who have called at British Columbia House in San Francisco recently include Mr. and Mrs. Herbert Barnes, Mr. and Mrs. Gordon Martin, Mr. and Mrs. Jock Stewart, Mr. and Mrs. V. E. Rickard, Mr. Charles R. Eva, Mr. and Mrs. F. Paone, Miss Bernadette Baird, Miss Mary-Lynne Vestrup, Mr. Clayton Cordick, Mrs. H. G. Adams, Miss C. Adams, Mr. and Mrs. Eric A. Coxr Mr. and Mrs. J. Easingwood, Mrs. A. Easingwood, Mrs. W. C. Whiteside, Mr. and Mrs. J. Gilbert Taylor, Mr. and Mrs. H. B. Cartier and Mr. Harry Gregson.

★ ★ ★

Return from Europe

Mr. and Mrs. J. R. Stone have returned to their home on McClure Street after holidaying in the British Isles and in Europe for the last six months.

Sealake District Girl Guides are busy with last-minute arrangements for their English Country Fair to be held on Saturday, Oct. 24 from 2:30 to 5:30 p.m. in the Church by the Lake at Elk Lake. Lady Rodney will open the affair and will be introduced by Mrs. Freeman King, Divisional Commissioner. Mr. Jerry Gosley and Mr. Albert Denoni will provide entertainment. Mrs. J. Grieve is convener. Girls pictured who will be helping, from left to right, Kathy Peace, Debbie Spooner, Barbara Rippon and Lynne Bain.

King-Galland

Heirloom Jewelry For Something Old

Her great-great-grandmother's ring of emeralds and pearls was "something old" for Beryl Elizabeth Galland when she exchanged vows with George Edward King in St. Luke's Anglican Church

Her full-length gown of nylon over taffeta was accented with lace appliques on the fitted bodice and the two back panels of the skirt. Sleeves ended in lily points. The softly bouffant veil of hand-rolled illusion net misted from a coronet of seed pearls. Tiny rosebuds edged the white ribbons that fluttered from her bouquet of Talisman roses and white heather.

Archdeacon C. E. F. Wolff officiated. The church was decorated with white chrysanthemums and gladiolus while pews were marked with white chrysanthemums and turquoise ribbons.

Parents of the principals are Mr. and Mrs. J. Tait Galland, 1500 Arrow Road, and Mr. and Mrs. Robert J. King, of Errington, B.C. Mr. Galland gave his daughter in marriage.

Mrs. Harold Williams, Coombs, B.C., was matron of honor and Mrs. Phillip Little, Vancouver, was bridesmatron.

They wore bell-skirted gowns of aqua-toned peau de soie and matching circlets, highlighted with a bow and tulle. Their colonial bouquets contained white carnations and heather, banded with white ribbons.

Robert King, Courtenay, was best man for his brother. Ushering guests were Phillip Little and Charles Stark, Prince George.

Gordon Mason, North Vancouver, proposed the toast to his niece's happiness at the reception which followed at the Oak Bay Beach Hotel.

Tiny bells and lily of the valley topped the three-tier wedding cake. Fall flowers set decor.

Leaving on a honeymoon trip to Jasper, Edmonton and the Peace River district, the bride donned a camel hair two-piece suit, toning gloves, brown velvet hat, shoes and purse of lizard skin and white gardenia corsage.

The newlyweds will make their home at Prince George.

PORTRAIT IN FASHION

Greater Victoria Art Gallery, 1040 Moss St.

MONDAY, OCT. 26

Two Showings—2 p.m. and 8 p.m.

Fashions by Gray's — Furs by Scuby
Hairstyles by Ladybird Coiffures

Tickets $1.00 at Victoria Art Gallery
Refreshments and Home Bake Sale Afterwards

OPEN FOR INSPECTION

1261 ROCKLAND AVENUE

Saturday 24th—2 to 5 and 7 to 9 p.m.
(Subject to Prior Sale)

FLOODLIT AFTER DARK

For those seeking the obvious advantages of close-in family living, providing easy-access to schools, shopping, buses and downtown, coupled with a pleasing degree of privacy.

3 BEDROOMS, 3 BATHROOMS, FULL HIGH BASEMENT, RUMPUS, HOBBY ROOM

FULL PRICE ONLY $22,800

In Attendance, Mr. Simpson
For Prior Viewing Phone 384-8126 or Residence 385-1369

Pemberton, Holmes Ltd. 1002 Gov't St.

Procrustes

Cut Foot to Fit Shoe

By HARRY NELSON
(The Los Angeles Times)

LOS ANGELES—If the shoe doesn't fit, saw off a little piece of foot.

This is the philosophy behind an operation designed to enable women to wear chic shoes without getting "pump bumps."

Dr. Philip H. Dickinson, a San Diego, Calif., bone specialist, told his colleagues about it at the annual meeting of the Western Orthopedic Assn. in Las Vegas, Nev.

Pump bumps are enlargements on the heel that accompany a very painful bursitis in some women when they wear pumps or high heeled shoes. Other women get only the bumps, with no bursitis.

Dr. Dickinson believes the painful cases are in women who have unusually prominent heel bones.

He reported a series of 21 persons, ranging in age from 4 to 44, in whom the symptoms had been relieved by surgically shaving the heel bone.

Commenting favorably on the operation, Dr. Malcolm B. Coutts of San Diego told the meeting:

"It is losing battle to persuade young human females to wear shoes adapted to the peculiarities of their feet. They would 'rather be dead than out of fashion'."

He referred to the operation as procrustean surgery.

Procrustes was a monster in Greek mythology who had a bed that fitted all comers. He stretched the short until they fit, and if a person were too long he chopped off a piece.

Foster Homes Needed

Mrs. C. J. Salter spoke on the need for foster homes and placement of children at the recent monthly meeting of Lakehill Council of Catholic Women's League.

Mrs. M. Connor introduced the guest speaker.

Also a guest at the meeting was Father J. Planets, director.

The first marriage to take place in St. Thomas Church on Vanalman Road will be between Mary Lynne, only daughter of Mr. and Mrs. Nicholas J. Grabas, 3215 Island View and Mr. Stuart William Palfrey, youngest son of Mr. and Mrs. Wilfred J. Palfrey, 4200 Glanford Avenue. Rev. J. Rogers will officiate at the ceremony which will take place on Saturday, Nov. 7, at 7:15 p.m. Of added interest is that the land on which the new church stands formerly belonged to the groom-elect's parents.—(Kandid Kamera)

Returns from Europe

Miss Linda Andrew, daughter of Mr. and Mrs. Harold Andrew of Brentwood Bay, who has been touring Europe and the British Isles for the past four and a half months, returned on Monday by plane to her home. Mrs. Andrew, who accompanied her daughter overseas, returned last month.

The Leaves of Autumn

Seldom have the Autumn Leaves been more beautiful than they are this year. Reds, Gold, Yellow, and all the shades between offer a truly magnificent picture. The new frames also are very attractive and colorful. For a truly wonderful assortment to choose from, call at either of our two offices.

Prescription Optical and CONTACT LENSES

EV 4-5914 Campbell Building 1025 Douglas St.

EV 4-7937 Medical Arts Building 1165 Pandora Ave.

NOW! SILVERPLATE THAT HAS THE LOOK AND FEEL OF STERLING

1847 ROGERS BROS. SILVERPLATE

A design of luxurious weight generally found only in sterling flatware . . . beautifully crafted in gleaming silverplate. ORLEANS presents a new concept in beauty.

INTRODUCTORY OFFER

40 piece service for 8

ONLY $69.95

ON EASY TERMS

ATTRACTIVE NEW DRAWER CHEST ONLY $25.00

GIFT SPECIAL

4 ORLEANS COFFEE SPOONS ONLY $2.00

Yours at a savings of 50% during introduction

ROSE'S LTD.

JEWELERS
1317 DOUGLAS

As seen in GLAMOUR

from our fabulous Joyce collection!

Munday's

Wise Joyce knows that when it comes to heels,

the inch is a cinch for fashion!

Shapes a sassy new pump you'll love for day or dark! Smooth. Supple. Cushioned for walking. Light and slightly sensational. Whooo but Joyce would think of it?

Black and Cocoa Tan Calf, Otter and Dark Brown Alligator, Night Owl 14.95

joyce...a way of life!

1203 DOUGLAS

Charge Accounts Cordially Invited

Inviting Settings

Gracious Dining in the Traditional Manner . . .

An 18th century dining room, with each piece serving a functional, as well as decorative purpose . . . and all this grandeur is yours in the rich, full depth of Pompeian Mahogany. The specially selected Cathedral swirl graining is matched in table tops and case fronts. Such authentic details as the Duncan Phyfe table base and actual bowed glass in breakfront china lend added interest. The ball-type drawer pulls were exclusively designed for this set.

All this thoughtful detail is yours . . . and at a price that's thoughtful of your budget.

Complete 9-Piece Suite consisting of:

- Table (opens to 98")
- 5 Side Chairs
- 1 Armchair
- Buffet
- Breakfast Cabinet

$825.00

- With Oval Table (extends to 74") $795.00
- Corner Cabinet (bowed glass) $229.00
- Server $105.00
- Oval Table $149.00
- Smaller China Cabinet $179.50
- Round Table, 4 Chairs, 54" Buffet $399.00

EASY TERMS — FREE DELIVERY
CLOSED ALL DAY WEDNESDAY
OPEN FRIDAY TILL 9 P.M.

CIVIC PARKING TICKETS VALIDATED

HOME Furniture COMPANY

825 FORT ST. (Above Blanshard St.)

PHONE EV 2-5138

pass the time fashionably!

Wear the charming maternity clothes that keep you looking your very best through the long weeks of waiting.

JUMPERS and DRESSES

Victoria's finest selection of jumpers and dresses for mothers-to-be. Brocades, knits, wools, tailored and after-five styles. Sizes 8 to 18.

$10.98 to $25.00

BLOUSES

Maternity blouses in tailored and dressy styles. Brocaded smock tops, lacy blouses — prettily styled, all fully co-ordinated.

$3.98 to $6.98

SKIRTS — In wools, faille and cords. $4.98 to $7.98

STRETCH SLIMS — Cord or flannel. $4.98 to $7.98

Miss Frith
MILLINERY & FASHIONS

BUDGET TERMS AVAILABLE

Open Friday to 9 p.m.

1617-19 DOUGLAS STREET EV 3-4912

NEWSPAPER ADVERTISING STIMULATES BUYING

Ann Landers

Dear Ann Landers: My husband and I are in our middle 30s. We married later than most people and now have a five-year-old daughter. Penelope is very bright for her age and has the vocabulary of a 10-year-old. We have had her tested and her I.Q. is remarkable. I've been considering having another child for the past three years. My husband doesn't care one way or the other. His attitude is "Things are fine as they are."

Yesterday we were discussing it again and my husband suggested we ask Penelope, so we did. Penelope made it clear that she is not lonesome and does NOT want a brother or sister. Do you see something we don't see?—UNDECIDED.

DEAR UN: What I see is a couple of people in their middle 30s who are behaving like idiots.

Since when is this a decision for a five-year-old? Is she running the family?

YOU, the mother, are the one who must have the baby and care for it. If you want another child have one. It may be just what Penelope (and your husband) need.

★ ★ ★

Dear Ann Landers: My husband is a loving and generous person. He has always treated me with respect and affection. We had a completely satisfying life together until his daughter by a former marriage began to pay us visits. The girl, now 17, spends one month with us every summer.

My husband treats me so impersonally during her visits you'd think I was a servant. He even refuses to kiss me goodnight when his daughter is under our roof. I've tried frilly gowns, exotic perfume and specially selected music but it is useless.

The girl and I get along fine, but nonetheless I dread her visits because it means 30 days in cold storage for me.

Can you help explain my husband's strange behavior? — 40 BELOW ZERO.

Dear 40 BZ: Your husband identifies his daughter with her mother. When the girl is present it's as if his wife were there and he feels guilty.

You cannot change this (it's HIS problem) but understanding it can help you to accept it.

★ ★ ★

Dear Ann Landers: Rarely do I get less than six or seven hours of sleep at night. I'm a person who believes in taking care of himself. According to what I've read six or seven hours should be enough for a man my age.

This morning I look as if I hadn't been in bed last night at all. Several people have asked me if I was up all night, so I know it's not my imagination. I'm pooped although I got seven hours of uninterrupted sleep.

Do exhausting dreams rob a person of rest? My dreams are full of action and I sometimes think this is why I am beat up the next day. These past two years I have dragged around dead tired most of the time. What about this?—M.M.

Dear M.M.: If you are dreaming you are sleeping. If you are sleeping you are resting. Most insomniacs get more sleep than they realize.

When was the last time you had a physical check-up? Maybe you need medication, a change of diet, a new mattress or eight hours of sleep, instead of six or seven. Let your doctor tell you.

EX-WRENS

Ex-Wrens Association will hold a rummage sale on Friday, Oct. 23, at 7 p.m. in the Naval Veteran's Auditorium, 1417 Broad Street.

After-Five Formal and Cocktail DRESSES

See our glamorous selection, many exclusives, designed for sparkle on those important occasions.

Full length gowns, sizes 9 to 16; cocktail dresses in regular and half sizes 7 to 20 and 12½ to 22½. Choose yours from fall's firsts.

View Street Parking Facility Tickets Validated

Mary Constance DRESS SHOP

AMY By Mace and Tippit

"Macaroni and cheese AGAIN! Why don't we ever have pheasant under glass?"

Clubs

CARD PARTY

Regular card party of St. Mark's Evening Branch WA will be held in the parish hall, Oct. 23 at 8 p.m.

★ ★ ★

AFTERNOON BRANCH

St. John's Afternoon Branch of the Woman's Auxiliary will be held on Tuesday, Oct. 27, at 2 p.m. in the lower hall.

EVERY DAY YOU CAN SAVE 15% to 30%

- FURNITURE
- APPLIANCES
- TV AND STEREO

CONTINENTAL HOME SUPPLY LTD.
801 JOHNSON ST.

Natural Poise by Woelfle

Shoes you can depend on for
- COMFORT
- FIT
- VALUE

The skilled Woelfle craftsmen know how to build good balance into these fine shoes. They know how to correctly combine the soft quality uppers with the cushioned insoles and practical medium heels to give you this all-important balance when you walk. Come, try on a pair—you'll see what we mean!

$16.95

Gilmour
Comfort Footwear
1410 DOUGLAS STREET

New beauty discovery helps you fight wrinkles!

New Skin Dew Cream

From Helena Rubinstein: the face cream with Collagen Protein, free when you buy Skin Dew—the continuous all-day moisturizer!

ONLY HELENA RUBINSTEIN, world's First Lady of Beauty Science, brings you this major beauty discovery! New Skin Dew Cream, an exclusive cosmetic preparation with Collagen Protein, works deep to stop dryness! ... keeps your skin soft, supple! New Skin Dew Cream helps end the dryness that could turn into lasting wrinkles.

To introduce this important advance in skin care, Helena Rubinstein will give you your first jar of new Skin Dew Cream FREE when you buy Skin Dew Emulsion. Get 24-hour beauty care with rich, beauty-effective Skin Dew Cream and famous dewy-light Skin Dew Emulsion. Don't miss this fabulous beauty value!

INTRODUCTORY SALE!

FREE! NEW SKIN DEW CREAM reg. 4.50
with famous SKIN DEW EMULSION reg. 6.00
the continuous all-day moisturizer
value 10.50
NOW 6.00

Also ... Introductory Set: 6.25 value, NOW 3.75
... And for smoother, whiter hands ...
New Skin Dew Hand Cream ... 2 oz. 2.00
limited time only

HELENA RUBINSTEIN
At Leading Drug and Department Stores

Roma's OFFERS A "TWO WEEK SPECIAL" OCTOBER DAYS are SALES DAYS!

the Furred coat
fall's exciting look

It's a fur trim year . . . young and elegant with sheared lamb collars adding luxury to beautiful fabrics and the new curved shaping. Choose from an exciting collection.

SPECIALLY PRICED, 39.95

MANY OTHER COATS
Now offered at special prices during this spectacular clearance. A real windfall for your budget at low, LOW prices.

SWEATERS
In both bulkie and flat knits . . . one of a style, color and size . . . broken lines all brand names ..... ⅓ OFF

ALL WOOL SKIRTS . . . straight skirts, A-line and pleated styles. Reg. to $19.95. From... 4.95

BLOUSES . . . Assorted print blouses, limited edition. While they last ..... ⅓ OFF

DRESSES
Group 1— Reg. to 29.95 ..... 18.95
Group 2— Reg. to 39.95 ..... 22.95
Group 3— Reg. to 59.95 ..... 35.00
Sizes 8 - 20 and 5 - 21

Roma's TOWN AND COUNTRY
3625 Douglas Street 384-3421

SAVE!

PORK and BEANS
NABOB 15-oz. 4 for 49¢

TOMATO SOUP
HEINZ 10-oz. 4 for 49¢

KETCHUP
HEINZ 11-oz. 2 for 49¢

CORN
NABOB 15-oz. 2 for 27¢

CORNED BEEF
LIBBY'S 12-oz. 49¢

SARDINES
BRUNSWICK ¼ 3 for 29¢

APPLES
FANCY McINTOSH 6 qt. Okanagan Basket 79¢

POTATOES
LETHBRIDGE, No. 2 GEMS 15-lb. pkg bag 89¢

CARROTS
SNOKIST, Local, No. 1 3 lb. bag 29¢

COTTAGE ROLLS
(Cryovac ½s), lb. 65¢

PORK CHOPS
End Cuts, lb. 59¢

INSTANT COFFEE
BLUE RIBBON 5-oz. jar 93¢

RICE
DELTA
Long Grain 2-lb. pkg. 45¢

Rice Krispies 9½-oz. pkg. 33¢

MARMALADE
ORANGE OR 3 FRUIT
NABOB, 48-oz. tin 79¢

GLOCOAT
JOHNSON'S
Hard gloss, quart tin 99¢

WAX REFILLS
ZEE 100-ft. rolls 2 for 55¢

RED & WHITE FOOD STORES

Prices Effective Oct. 22, 23, 24

Mrs. Denham Heads Tory Women

Newly elected president of Victoria Women's Progressive Conservative Association is Mrs. William Denham.

Mrs. John Diefenbaker, wife of the national Conservative leader, and Mrs. E. Davie Fulton, wife of the provincial leader, were made honorary presidents.

Other officers elected are Mrs. D. F. C. McArthur, first vice-president; Mrs. James Kirkwood, second vice-president; Mrs. Charles Chisholm, secretary and Mrs. R. C. Campbell, treasurer.

Members of the executive are Mrs. D. L. Coutts, Mrs. Isabella Mowatt, Mrs. Rosalind Wells, Mrs. M. A. Muskett, Mrs. C. E. Richards and Miss Marion Fawdry.

Groups and Private Lessons for All Ages

Talented Arthur Murray Teachers make your lessons FUN and EASY

Arthur Murray School of Dancing

715 YATES ST. 385-1476

Tasty Roll-Ups

* * *

Corn Sticks With Roll Ups

Meals must be flavorful and filling when cold winds blow. But there is an additional requirement—they must also be refreshing.

You'll find Ham and Coleslaw Roll-Ups a very popular dish.

Served with green bean, onion and lettuce salad and fresh red tomato slices, this meal is as pretty as it is flavorful.

Try this menu suggestion soon. It's sure to become a family favorite.

HAM AND COLESLAW ROLL-UPS

Half cup salad dressing, 1 teaspoon prepared mustard, ¼ cup cream, ½ teaspoon salt, dash of black pepper, 2 cups shredded cabbage, 8 slices baked or boiled ham, peeled tomato slices, watercress, cooked French-style green beans, lettuce, sliced green onions, French dressing, corn sticks.

Combine the salad dressing, mustard, cream and seasonings. Add to the cabbage and toss lightly. Chill well. Place ¾ cup of this coleslaw on each slice of ham, and roll them.

For each serving place on a salad plate two ham rolls, two tomato slices garnished with watercress, and a mound of green beans on lettuce, sprinkled with onions and dressed with French dressing. Serve with corn sticks.

Clubs and Societies

LEAGUE OF ROSES

League of Roses, United Kingdom Society will meet on Oct. 22 in the Orange Hall at 8 p.m. Entertainment will be by Mrs. Hudson's group. Refreshments and dancing will follow. Visitors are welcome and new members invited.

* * *

SMORGASBORD

Women's Auxiliary of Elk Lake Baptist Church is holding a smorgasbord in the new church hall on Wednesday, Oct. 28, from 6 to 7:30 p.m. Mrs. F. Polson is convener. Tickets will be on sale at the door.

* * *

VICTORIA WI

A card party will be held on the social afternoon of the Victoria Women's Institute in the Moose Hall, 512 Fort Street, on Oct 23 at 1:30 p.m. Tea will be served. Public invited.

* * *

PEO SISTERHOOD

A rummage sale will be held in the Orange Hall, 725 Courtney Street, on Oct. 24 at 9 a.m. by the Chapter V, PEO Sisterhood.

* * *

ST. ALBAN'S 50-UP

St. Alban's 50-Up Club will meet in the parish hall, 1468 Ryan Street, Oct. 23, at 2 p.m.

* * *

OAPO GROUP 55

Meeting will be held at OAP Organization Group 55 at St. Mark's Hall, corner Tennyson and Boleskine Streets, on Oct. 23 at 2 p.m.

* * *

ROUND-UP

Victoria West United Church Fall Round-Up will be held on Saturday, Nov. 7, in the church hall. There will be home cooking, needlework and novelty stalls. Tea will be served.

When a low butterfat formula for baby is prescribed by your Doctor use Pacific delta Concentrated Partly Skimmed Milk.

Man in the Kitchen

Irish Stew Pearson's Favorite

By BASIL FITZGIBBON

One of the favorite dishes of our Prime Minister, Lester B. Pearson, is Irish Stew. This is not, in itself, an extraordinary fact but rather emphasizes the point that a great many people are really more at ease with a good old-fashioned homey dish than with "haute cuisine". Most people have favorite dishes in either the stew or casserole category but recipes are always interesting and so I would like to offer a good recipe for:

IRISH STEW

Three lbs. lamb cubed, (shoulder or neck), 4 carrots, 4 potatoes, 4 medium onions, 4 cups water, salt and pepper to taste.

Place the meat in a saucepan with the water and bring to the boil. Cover and allow to simmer for approximately one hour. Skim the excess fat from the stew and add the onions, carrots and potatoes, season to taste with salt and pepper. Cover and cook for a further forty minutes or until the vegetables are tender. When serving garnish with finely chopped parsley.

You must admit that this last recipe is very simple indeed. Of course, you can make it more elaborate by adding garlic and perhaps a bay leaf or even a dash of Worcestershire sauce if you feel particularly reckless.

Stews are a good item on any fall or winter menu, so I think we should consider a basic beef stew and add some wine and herbs.

BEEF STEW (4-5 servings)

Two lbs. stewing beef (cut into 2" cubes), 1 cup red wine, 1 large bay leaf, 1 clove garlic, sliced, 1 teaspoon salt, ½ teaspoon black pepper, 2 tablespoons bacon drippings or other fat, 1½ cups beef stock or consomme, 1 stalk celery with leaves — diced, 1 onion sliced, ¼ teaspoon thyme, 8 cloves, 3 sprigs parsley, cornstarch.

Place the meat in a large bowl, add the wine, bay leaf, garlic, salt and pepper. Marinate for several hours, turning frequently.

Remove the meat and dry thoroughly with paper towls. Reserve the marinade. In a heavy pan or Dutch oven heat the fat and brown the meat on all sides. Simmer the marinade with the stock and the celery, onions, herbs and spices tied in a piece of cheesecloth. Ten minutes should do it. Add to the meat, cover and simmer until tender. This should take two and a half to three hours. Add a little water if necessary. Vegetables can be added toward the end of the cooking period. Green peas, onion, potatoes or any of your favorites. Thicken the gravy with cornstarch, allowing one-half teaspoon for each cup of broth. Discard the herb bag and garnish with freshly chopped parsley.

Good French bread and a bottle of Burgundy go well with this stew and provide a meal that is most satisfying.

Bon Appetit!

SA BAZAAR

The Victoria Home League of the Salvation Army will hold its annual bazaar on Saturday, Oct. 31 in the Citadel, 757 Pandora Avenue. Mrs. Brigadier V. Underhill of Matson Lodge will open the sale at 2 p.m. and stalls will include home cooking, handicrafts, novelties and superfluities. Afternoon tea will be served from 2 to 4 p.m.

#1 DELTA RICE

POT LUCK SPECIAL

pork chops & rice Columbia

DELTA LONG GRAIN RICE is the flavour secret for this quick, delicious main-dish casserole. Use Delta Rice right from the package and your casserole is ready for the oven in minutes.

Pork Chops and Rice Columbia

4 pork chops
1 cup uncooked Delta Long Grain rice
¼ cup chopped onion
⅛ tsp. pepper
½ cup chopped green pepper
1 can consomme
1 cup water
2 tsp. salt

Brown pork chops in frypan. Place chops in 1½ quart casserole dish. Drain off excess fat in frypan and lightly brown rice, onion and green pepper. Spoon rice mixture over chops in casserole. Add consomme, water, salt and pepper. Cover and bake at 350°F. for one hour.

This recipe is not suitable for instant pre-cooked rice.

Nothing is easier to use than Delta Long Grain Rice. Always fluffy, every grain stays separate – never breaks down.

Rice is so versatile – makes a flavourful change from potatoes! Serve Delta Long Grain Rice tonight . . . it's so deliciously easy!

Woodward's MAYFAIR presents Bonne Bell's

CORRECTIVE COSMETICS

These scientifically formulated cosmetics contain active therapeutic ingredients — medically tested — to improve skin health and restore natural complexion beauty.

Woodward's Cosmetics, Main Floor

Warden, MPs Argue

New Prison Tour Launched

MONTREAL (CP)—Two New Democratic members of Parliament began a tour of St. Vincent de Paul Penitentiary Wednesday after a sharp verbal exchange with Warden Michel Lecorre.

An earlier report said the tour was cancelled but Mr. Lecorre said the MPs, Frank Howard of Skeena and Arnold Peters of Timiskaming, entered the prison to interview prisoners following the exchange.

The warden said about a dozen television cameramen and reporters were in his office at 11 a.m. the time the visit, supposedly a "surprise" affair, was scheduled to begin.

"The MPs had arranged for one television cameraman to accompany them on their tour," said the warden.

"I had instructions that no other press representatives were to enter the prison."

REPRISALS?

The MPs were making their second visit to the prison in two weeks. They wanted to see for themselves whether prisoners who provided information to them during their previous visit had been subject to reprisals.

The exchange with Mr. Lecorre concerned newspaper articles quoting Alvin Gunn, a former prisoner, as saying that the guards at St. Vincent de Paul were "brutal, sadistic and homosexual."

Mr. Lecorre said later he had not been advised that the additional press representatives would be on hand for the tour.

He said a tour of the prison for the press has been scheduled for Monday.

Reid Scott, another NDP member who participated in the first visit, remained in Ottawa.

The MPs called on Warden Lecorre, who greeted them waving the article before the MPs and several reporters.

CLEANING UP

"I took over my position two years ago and I can definitely say that nothing of the kind now exists. We've cleaned up a lot of things and will continue to do so," the warden said.

He described as "unfair, untrue and nonsensical" reports of prison conditions made by Mr. Scott, the MPs' research investigator.

Mr. Scott, in his report, had described the prison as "easily the worst pen in Canada."

The warden agreed that the prison is wanting in nearly every respect but said he resented accusations that the guards are corrupt.

Campus Legs Appeal

The Martlet staff claims it has the prettiest pair of legs on campus.

To prove it, the University of Victoria student newspaper has challenged all university clubs and athletic organizations on campus to a leg contest.

Males are not eligible.

ADD TO FUND

Object of the contest is to raise money for the United Appeal.

The contest will be held at 12:30 p.m. Nov. 3 in the Student Union Building, and admission fees will be turned over to the United Appeal.

A screen will be set up, blocking all except the limbs from view of the audience, and judging will be based solely on the exposed area.

Judges will be appointed by the sponsoring paper.

World-Famed Pianist Giving Recital Here

A pianist of world reputation comes to Victoria for a recital at the Royal Theatre Wednesday.

Sviatslav Richter, a 50-year-old native of the Ukraine, is regarded by many as the top man in his field. Reports from Vancouver say his Sunday night recital there is sold out.

Opening Wrong Valve Let Salt Water In

Salt water in the HMC Dockyard water system last weekend has been blamed on "someone inadvertently opening the wrong valve."

A ship of the Pacific Command was testing a fire pump, a navy spokesman said, and with the opening of the incorrect valve salt water was pushed back into the fresh water system.

The salt water was detected Friday and the mains were immediately flushed out. The water system has now returned to normal, he said.

King Arthur's Days

Drama of the time of King Arthur is Holiday Theatre's play, Son of the Dragon, to be performed for Victoria children on next three Saturdays at 1 and 2:30 p.m. in Oak Bay Junior High School. Geoff Rose is Prince Arthur, Paddy Campbell is Queen Igraine and Garry Mitchell is Merlin the Magician.

Victoria Symphony At Duncan Friday

The Victoria Symphony orchestra is off to Duncan Friday for the first of four concerts scheduled there this season.

Usually the Friday programs, whether in Sidney or Duncan, are exactly the same as those given in Victoria the following Sunday and Monday. This time, however, there is a departure from the usual.

The Victoria program of October 25-26 is all Beethoven and will feature a solo performance by pianist Walter Hautzig.

The Duncan program starts off with the Leonora Overture (No. 3) and finishes with Beethoven's 7th Saymphony. But the middle is different.

Taking the place of Mr. Hautzig will be the three Victoria School of Music soloists presented at the first concert here and in Sidney on Oct. 2, 4 and 5.

Concertmaster Arthur Polson will be heard in Christian Sinding's Suite, Op: 10, for violin and orchestra. Cellist Hans Siegrist plays Max Bruch's Kol Nidrei and violist Sam Spinak offers Paul Hindemith's composition, Music for Mourning.

The concert starts at 8:30 p.m. in Cowichan High School.

BIRDS VANISHING

Less than 20 hawk-like Everglade kites survive in the U.S., due to extensive swamp drainage that destroys the birds' natural habitat.

'Number You Have Reached . . .'

Sexy Promotion Stunt Stopped in Copenhagen

COPENHAGEN, Denmark (UPI) — The Copenhagen Telephone Company has stopped a client from using an automatic, tape-recorded answer service to promote an erotic magazine.

Until Tuesday, callers who dialed the "Academy of Love" telephone number heard the sexy voice of a woman say:

"Hello. I have been waiting for you. I should like to become your Tuesday-girl-friend, hoping to entertain you with fun, tricks and the power of money. We end up with sex, and love. You may take me into your bed, and treat me just as you like. But you will have to cover my expenses —50 cents each time we meet. I am the new weekly magazine, The Joker."

LINE TIED UP

Many persons who dialed the number accidentally were offended and complained to the telephone company. Others liked it so much they kept calling up and the entire trunk line in the area was held up for hours.

The company decided to cancel the service for this reason and callers were met today by a cold, business-like male voice which said: "The answers have been stopped by the telephone company for technical reasons."

Telephone company officials said they have made no attempt to censor the advertising. They said only the vice squad of the metropolitan police can do this, but no action has been taken by police yet.

However, police are planning to take action against the outfit which also calls itself the Atkino Academy. It started its activities by arranging moonlit cruises on chartered ships in the Oeresund for lonely hearts of both sexes.

The academy went on to arrange dates for men and women who were looking only for sex and were willing to pay a fee for the service.

Among other things, it introduced a "slot machine of love." By dropping three five-kroner pieces ($2) into the slot machine, a card popped out offering a girl for company. If the client wanted a girl to take home to his own apartment, three additional coins would have to be inserted to get a "better card."

Several Copenhagen newsmen who tried the slot machines got in touch with women who were not as anxious for a good time as advertised. One reporter was referred to a stout, elderly mother of several children.

The police prosecutor will attempt to have the slot machine removed by court order. The defendants have been summoned to appear before the magistrate Oct. 29.

NAVY LEAGUE CHAPTER ALDYEN HAMBER CHAPTER I.O.D.E.
15th Annual
PENNY Sale
25 CHANCES 25
OVER 100 Valuable PRIZES
ODEON Theatre LOBBY Oct. 23 to Nov. 2
ADMISSION FREE

in VICTORIA one thing you MUST do is visit the famous COLONY to enjoy the MOST EXCITING FOOD in our town
FAMOUS FOR STEAKS · SEAFOOD · CHICKEN
Colony STEAK HOUSE
DINNER FROM 5 P.M.
2852 DOUGLAS ST. · AT THE SIGN OF THE BIG WHITE CHEF
RESERVATIONS PLEASE CALL EV 5-4511
COLONY MOTOR HOTEL

BASTION THEATRE STUDIO
Admission 60c
Children's Play
Holiday Theatre on Tour
SON OF THE DRAGON
A tale of King Arthur and Merlin the Magician
Oak Bay Jr. High
Sat., Oct. 24, 31, Nov. 7
1:00 and 2:30 p.m.
Tickets—Oak Bay Leader or phone 385-4112 or at door

HOME DELIVERY CHINESE FOOD
10% OFF
(This Offer Expires Oct. 31, 1964)
384-1101
FREE DELIVERY and TAKE-OUT SERVICE
OPEN DAILY 4:30 P.M.
574 YATES STREET

THE EMPRESS HOTEL
FEATURES
SMORGASBORD TONIGHT
AND EVERY THURSDAY
2 Sittings—6 p.m. and 8 p.m.
$3.95 per Person — Children Half Price
Doreen Jackson—Hammond Organ
Vocal Styling—Terry Cain
DINNER DANCE
Every Saturday
8:30 to 11:30 p.m.
EMPRESS TRIO
RESERVE NOW
Call Sales Promotion Office
385-7322
After 5:30 p.m.
Call 384-8111
A CANADIAN PACIFIC HOTEL

DIRECT from SCOTLAND
DENNIS CLANCY
JOE GORDON FOLK FOUR
Tartans on Tour
SANDRA BALD
NICOL BROWN
JIMMY FLETCHER
KATHIE McBAIN
ROYAL THEATRE, VICTORIA, B.C.
Friday, November 6th — 6:00 p.m. and 8:30 p.m.
Available at Eaton's Box Office

ROYAL
Sun., 3 p.m., Oct. 25
Mon., 8:30, Oct. 26
ENJOY WALTER HAUTZIG
Unquestionably one of the WORLD'S GREATEST PIANISTS
Guest artist with Victoria's Outstanding Symphony Orchestra
Mueller Conducting
PROGRAM: LUDWIG VAN BEETHOVEN (1770-1827) . . . Overture "Leonora" No. 3, Op. 72A; Piano Concerto No. 5 in E flat, Op. 73 (Emperor); Symphony No. 7 in A, Opus 92.
GET YOUR TICKETS NOW EATON'S SYMPHONY BOX OFFICE, EV 2-7141
Music Dept., Home Furnishings Building
$1.75, $2.50, $3.00, $3.50
Ask about big money-saving thrifty Season Tickets
SPONSORS 1964-65 SEASON: Miss Kathleen Agnew, B.C. Telephone Company, Canada Safeway Ltd., V.I. Coach Lines Ltd., Evans, Coleman & Evans Ltd., George Straith Ltd., Hudson's Bay Company, The Royal Trust Company, Mrs. G. Stocker, Sir Eric and Lady Stuart Taylor, The T. Eaton Co. (Canada) Ltd., Butler Bros. Supplies Ltd., Hon. R. W. Mayhew.

THE GALLERY
OAK BAY BEACH HOTEL
Many of our old favorites were sold during the summer, but in their places are others equally beautiful, from many different countries. The range is wide — prices varying from $25.00 to $1,500.00. You will really enjoy bringing your friends to the Gallery.

English Style FISH & CHIPS
Take Some Home Today—Cooked When Ordered
Mello-Spot ON GORGE ROAD
Opp. B.C. Forest Products

FOLLOW THIS VICTORIA ENTERTAINMENT GUIDE
BLINK BONNIE "U-Catch-m" Trout Fishing! Daily, dawn till dark, year round. Saanichton. GR 4-1905.
BUTCHART GARDENS AND FOUNTAINS — Open daily 9 a.m. to 5:30 p.m. 30 acres of autumn loveliness—world-famous beauty. Surrounded by sheltering hills, the gardens are usually warm and balmy. Free use of umbrellas. Bring lots of color film. See them now.
CRYSTAL GARDEN—Today, swimming, 12:30 to 5:45. "Family Night" 7 to 9:30 p.m. Friday, 12:30 to 9:30 p.m.
"DOUGLAS" GOLF DRIVING RANGE and 9-Hole Pitch and Putt. Open every day till 10 p.m.
DOUGLAS PUTT PUTT—Miniature golf on Canada's quality course. Fun and amusement for the whole family. Group—league play—tournament competition, and kids' day Saturday. Putt your troubles away at Douglas Golfland, 4200 North Douglas.
ROYAL LONDON WAX MUSEUM—In the Crystal Garden across from Empress Hotel, open daily 9 a.m. to 5:30 p.m. Sundays, 12 noon to 5:30 p.m. Over 100 Josephine Tussaud Wax Figures richly costumed and magnificently displayed. They seem alive. New for 1964! Enchanted Fairyland—Storybook characters, also the Thrilling Chamber of Horrors. Operated by London Wax Museum Ltd.
SPENCER CASTLE AND ROCK GARDENS—Don't miss! Open 10 a.m.-5 p.m. daily. Group rates available. EV 4-1243.
TALENT PARADE — Surfside 62, starting Oct. 31. Watch for it.
UNDERSEA GARDEN! Descend under the sea itself! Beautiful sea-plumes, anemones, flowers of the sea! Octopuses, sharks, wolf eels, skin-divers! 10 a.m. to 10 p.m. daily, Oak Bay Marina, EV 2-5717.

St. Matthias Little Theatre Society presents
'HARVEY'
A comedy of Mary Chase
In their hall, corner Richardson and Richmond
Tonight to Oct. 24 Incl.
CURTAIN 8:15
Tickets $1.00
Advance Reservations, EV 5-9677

ARENA
THURSDAY Skating
2 p.m.—TINY TOTS
4 p.m.—PUBLIC

ESQUIMALT SPORTS CENTRE
PUBLIC ICE SKATING TODAY
And Every THURS. and TUES.
3:30 to 5:30 p.m.
Children 15c
Students 25c Adults 50c

the secret presents
The Driftwood Singers
direct from San Francisco's hungry i
Tonite 8:30
3 Complete Shows: 9:00, 10:00, 11:00
1417B Government Street
Basement of Westholme Hotel
Phone 384-8751

GEM THEATRE SIDNEY
Follow That Dream
Elvis Presley—Anne Helm
Lively, Warm-Hearted Musical Filmed in Florida, in color
TONIGHT—7:45

FRANKIE AVALON
"ANNETTE" FUNICELLO
MARTHA HYER
JOHN ASHLEY
At 7:00, 9:05
...and More More!
SEE THE BEACH PARTY GANG GO DRAGSTRIP!
Bikini Beach
PANAVISION and COLOR
Doors at 6:45
SPECIAL GUEST STAR KEENAN WYNN
(Last Complete Show at 8:45)
Atlas

HELD OVER — 2ND GREAT WEEK
Joseph E. Levine presents
ZULU
Adult Entertainment
ADMISSION PRICES THIS ENGAGEMENT
Adults $1.25
Students 75c
Children 35c
TECHNICOLOR TECHNIRAMA
BOX OFFICE OPENS 6:30
COMPLETE SHOW 6:45 and 9:05
FOX Cinema

NOW SHOWING
OAK BAY
VICTORIA PREMIERE
FINE BRITISH DRAMA
From the authors of "SAPPHIRE." Was he guilty? For the answer . . . see it from the beginning
Doors 6:45 Complete Show 7:00 and 9:00
Feature 7:34 and 9:34
ALLIED FILM MAKERS present
Condemned to Live
MICHAEL CRAIG
PATRICK McGOOHAN
and JANET MUNRO
ALSO STARRING PAUL ROGERS
2184 OAK BAY AVE.

HERE COMES SAM!
COLUMBIA PICTURES presents
Jack LEMMON · Romy SCHNEIDER
"GOOD NEIGHBOR SAM"
Edward G. ROBINSON · Dorothy PROVINE
DOORS 1 P.M.
FEAT. STARTS AT 1:20 - 3:55 - 6:25 - 9:00
LAST COMP. SHOW—8:40
Royal
EVERY NIGHT IS "EMBASSY CIGARETTE" GIFT NIGHT!

WINNER
PARENT'S MAGAZINE Special Merit Medal
DEBORAH KERR · HAYLEY MILLS · JOHN MILLS
ROSS HUNTER'S production
'The CHALK GARDEN'
TECHNICOLOR
ODEON
EV 3-0513
Last Complete Show 9 p.m.
Regular Prices
Children 35c All Day

THE SURF-POUNDING DAYS, THE PULSE-POUNDING NIGHTS... OF THE WORLD'S CHAMPION SURFERS WHO CHALLENGE THE WORLD'S MOST GIGANTIC BREAKERS ...AND EACH OTHER!
Regular Prices
TODAY
Actually filmed in the spectacular "wild waters" of HAWAII!
RIDE THE WILD SURF
in COLOR
Hear—"Ride, Ride, Ride The Wild Surf" sung by Jan and Dean
FABIAN · SHELLEY FABARES · TAB HUNTER
BARBARA EDEN · PETER BROWN · ANTHONY HAYES · SUSAN HART
and JAMES MITCHUM as Eskimo
Feature at 1:15, 3:15, 5:15, 7:15, 9:15
Last Complete Show at 9 p.m.
EXTRA! The National Film Board Presents THE RINK Plus Cartoon
CAPITOL
A FAMOUS PLAYERS THEATRE

EVERY-BODY'S BUZZiN'

And why not, it isn't every day that a department store comes to town and listen to what they're saying –

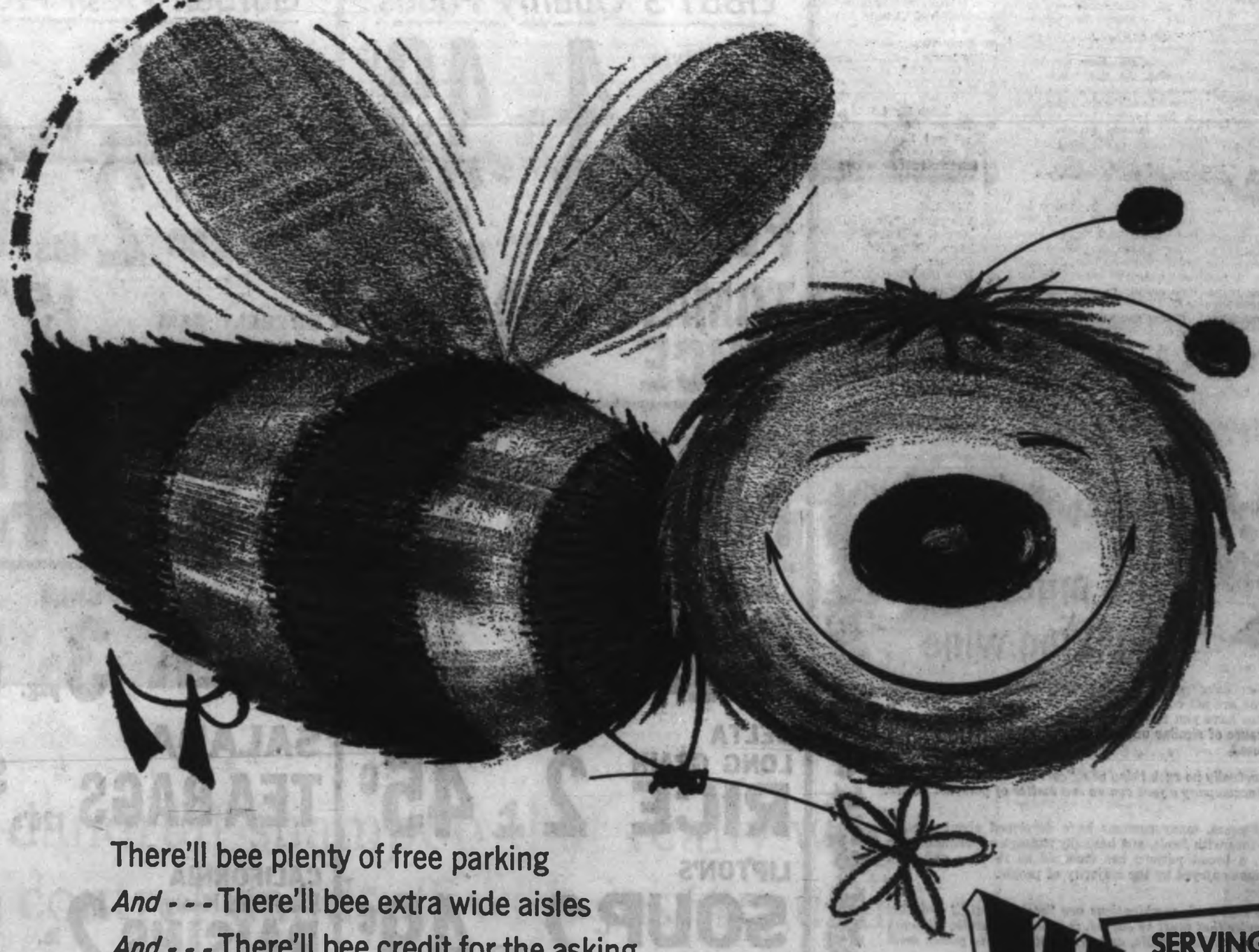

There'll bee plenty of free parking

And - - - There'll bee extra wide aisles

And - - - There'll bee credit for the asking

And - - - There'll bee low low prices in every department

And - - - Oh I can't wait, I've got to tell the girls back at the hive.

YOU'LL WANT TO SEE

WOOLCO

OPENS OCTOBER 28

SERVING VICTORIA

WOOLCO DEPARTMENT STORES

Town & Country Shopping Centre

Douglas St. and Trans-Canada Hwy.

Rhodes

Scholarship Competition Closes Nov. 1

Rhodes scholarships worth $2,700 a year for two years, possibly three, will be awarded to 11 Canadian students this fall.

Competition for the Oxford University scholarships closes Nov. 1.

Eligible for the awards are male students in their third or final university year and who are between 18 and 24 and are unmarried.

To date 600 Canadians have studied at Oxford as Rhodes scholars.

Last spring Victoria student John Edward Chamberlin won a Rhodes Scholarship.

'Poison' Case Puzzle

A Victoria SPCA official and two veterinarians are scratching their heads over a report from the provincial analyst in Vancouver in connection with dog deaths in Langford.

Poison is suggested in the sudden deaths of nine dogs in the Leigh Road area two weeks ago and the death of an Irish Setter last week near Wittys Lagoon.

"So far analysis has shown the stomach and contents do not contain strychnine or nicotine," SPCA manager David Beeching said Wednesday.

"The liver does not contain heavy metallics such as arsenic or mercury. We are asking the analyst to continue his analysis."

Mr. Beeching said he discussed the situation with two veterinarians who are of the opinion that the dogs were poisoned.

HANDICAPPED

"The deaths happened so suddenly that it doesn't appear to be any form of ordinary disease," Mr. Beeching said, "but, until we can definitely assert what poison —and there seems strong suspicion that it was poison—we are handicapped as to what to look for."

He said weed sprays and organic phosphates had not yet been ruled out as possible causes of death.

COMING OF AGE

With Sally Hamilton

By SALLY HAMILTON

A 60-year-old widow, who thought her future was all secure, is beginning to panic.

"When my husband died 20 years ago, I was left with a good home and a fair amount of cash. My son was then eight years old. When he was 19 and still at school, he had to be married in a hurry.

"The young people were in love but, of course, they had no income and I couldn't bear to see my son starting a family without even a home. So I took them into mine. Eventually I moved into a rented apartment and left the home rent-free to them.

* * *

"What I did then was to supplement my income by teaching full time. My worst blow came when I was stricken with rheumatoid arthritis. This meant I had to take sick leave. Then there was the expense of a long hospitalization, medical care, drugs and now continuing physio-therapy. My bank account has dwindled.

"I am back at work but the meagre teacher's pension I will receive five years from now will scarcely pay my rent . . ."

* * *

When her husband died her bank account seemed healthy enough and, as a backlog, she had her training as a teacher. But at that time even part-time work seemed hardly necessary. What she failed to realize was just how far her inheritance had to go. A talk right then with a bank manager or trust officer might have helped her to avert mistakes.

As time went on, she enrolled her son in an expensive school and there was nothing too good for him. Later, she turned over her home to two young people who had their whole future ahead and who should have been encouraged to shoulder their own responsibility. At most, a business-like loan would have served any urgent need.

* * *

Right now she is managing because she is better and back at work. But her apartment is in a high rent district. She drives a car, a big one.

She continues: "I thought of signing my property over to my son, for the benefit of him and his family now. In exchange, I would get from him a guarantee of $100 a month for life."

How could he give her such a guarantee?

With the best of intentions, her son might come upon hard times or lose the property through sickness or poor management.

There's still time for better planning. As this widow has some money left, it should be invested and she should be living on her present income. Even with a Canada Savings Bond, her money would yield an income of five per cent. Or it could go into an annuity.

* * *

Besides tightening up on her way of living, she should have her son pay rent for the house or buy it from her. Or, she could sell it elsewhere. Then she would have money to invest in a lifetime annuity to start when she is 65.

Giving away what she has is the worst possible way of solving her dilemma—the worst way for anyone to help their children.

The best kindness you can do for your young people is to take care of yourself. There's no greater insurance for independence and happiness than to hold on to most of your money yourself.

Waiter Killed

MONTREAL (UPI) — Montreal night club waiter, Jacques Choinard, 30, died on the way to hospital after he was shot in the heart during a fight with two men.

Report Names Pencil Firms

OTTAWA (UPI) — The restrictive trade practices commission Tuesday found that four Canadian pencil manufacturers had entered into "agreements" in an effort to restrict competition in the Canadian pencil market.

The four companies, named in the report made public by justice minister Guy Favreau, were: the Dixon Pencil Company Limited; Eberhard Faber Pencil Co. (Canada) 1955, Ltd.; Eagle Pencil Company of Canada Limited; and Venus Pencil Company Ltd.

Meetings

THURSDAY

● W. D. Reid, chief inspector of schools, will address the Kiwanis Club of Victoria, Tally-Ho, 7:30 a.m.

● Rudy Pilous, coach of the Victoria Maple Leafs, will speak to the Gyro Club of Victoria, Pacific Club, 12:10 p.m.

● Oak Bay Kiwanis Club, Oak Bay Beach Hotel, 6:15 p.m.

● Thomas Hughes of the Pacific Naval Laboratory will address the Cosmopolitan Club, Colonial Inn, 6:30 p.m.

● Tsunegoro Nara of Japan will speak to the Y Men's Club, YMCA, 7 p.m.

● Vancouver Island Division, Canadian Physiotherapy Association, Gorge Road Hospital, 7:45 p.m.

● Irish Canadian Club, 2811 Dean Avenue, 8 p.m.

● Capt. Harry Kingsley, RCN (ret.), will address the British Columbia Historical Association, Victoria Branch, Douglas Building Cafeteria, 8:15 p.m.

SOIL STERILIZER

A British firm has invented a portable soil sterilizer that can process three tons of bacteria-laden soil an hour.

The myth about drinking wine

How often have you avoided serving wines to your guests because you are not confident of serving the correct wine? How many times have you missed the enjoyment of wine with your meals because of similar uncertainty with regard to buying and using wines?

There is actually no such thing as a "correct" wine. The selection of wine to accompany a food course is a matter of personal choice.

Over the years, many customs have developed about serving various wines with foods, and basically through experimentation and time, a broad pattern has emerged as to wine and food combinations enjoyed by the majority of people.

The idea that such combinations are "social musts", and that they are rules that must be obeyed, is a complete myth, although they are an excellent guide, and are most likely to please most people most of the time.

Matching food and wines is a matter of taste — not of color — and there is only one simple rule to wine drinking . . .
if you like it — drink it!

Part of the fun of serving wines is developing your own list of preferences — experimenting to find which wines you enjoy most with your favorite foods.

And you'll have lots of fun sampling Calona fine wines — there's a full list of various types for your dining and entertaining pleasure.

Royal Red, Red Dry, Claret, Royal White, White Dry, Sauterne, Cream Sherry, Medium Dry Sherry, Muscatel, Canadian Port, Tawny Port, Crackling Rose, Still Rose, Sparkling Burgundy, French Vermouth, Italian Vermouth, Golden flavored wine, Silver flavored wine, Champagne

Calona Fine Wines

This advertisement is not published or displayed by the Liquor Control Board or by the Government of British Columbia

INDEPENDENT LOW COST MARKETS

Prices Effective Oct. 22, 23, 24

We Reserve the Right To Limit Quantities

FRIENDLY LOW COST MARKETS ARE LOCATED IN EVERY DISTRICT ON SOUTHERN VANCOUVER ISLAND

Adams' Low Cost, 1446 MacMain Street
Berry's Low Cost, Honeymoon Bay
Brown's Low Cost, 204 Menzies St.
Brunings Low Cost, Youbou
Chick's Low Cost, 3866 Carey Road
Evans Low Cost, Muncho Lake
Frank's Low Cost, 2902 Oak Bay Avenue
Gibbs' Low Cost, 2224 Sooke Road
Glen Lake Low Cost, 2696 Sooke Road
Gordon's Low Cost, 164 Burnside Road
Hayes Low Cost, Duncan
Henderson's Low Cost, 360 Moss Street
Hobbs' Low Cost, 539 Craigflower Road
Jim's Low Cost, 284 Belmont Road
Lee & Sons Low Cost, 4885 Quadra Street
Lewis' Low Cost, 2897 Foul Bay Road
Price's Low Cost, 714 Goldstream Avenue
Rayner Low Cost, 3931 Blenkinsop Road
Reid's Low Cost, 314 Goldstream Road
Robertson's Low Cost, Chemainus
Seven Oaks Low Cost, 3935 Carey Road
Simmons' Low Cost, 861 Craigflower Road
Sunny Service Low Cost, Saltair
Super Low Cost, 899 Esquimalt Road
View Royal Low Cost, 246½, Island Highway
Wells' Low Cost, 3534 Quadra Street
Wolburn's Low Cost, 1058 Pandora Avenue
Wil-O-Way Low Cost, 2579 Sadlers Bay Road
Wilson's Low Cost, 401 Burnside Road

FIVE ROSES ALL-PURPOSE FLOUR 25 LB. BAG $1.79

BALLET TISSUE 8 ROLLS 69c

SWANSON TV DINNERS 59c EACH

LIBBY'S Quality Foods

Cream Style CORN 4 15-oz. tin 49c

Assorted Size PEAS 2 15-oz. tin 35c

TOMATO JUICE 3 48-oz. tin $1

Garden Fresh Produce

TOKAY GRAPES 2 lbs. 25c

SUNBOY VALENCIA Oranges 2 lbs. 69c

DRYBELT GEM POTATOES 15 lbs. 79c

FRESH Pork Butt ROAST 45c LB.

SUNBEAM RAISIN BREAD 2 16-oz. loaves 49c

DELTA LONG GRAIN RICE 2 lb. pkg. 45c

LIPTON'S SOUP 2 pkgs. 49c
Chicken Noodle, Tomato Vegetable

ALPHA INSTANT SKIM MILK 3 lb. pkg. 89c

SALADA TEA BAGS 120's $1.49

CALIFORNIA Plump and Meaty RAISINS 2 lb. pkg. 59c

FILLERY'S BULK TOFFEE lb. 49c

ZERO SOAP 12-oz. pkg. 79c

BONUS Boneless CHICKEN 2 4-oz. tins 59c

LOW COST MARKETS ARE 100% INDEPENDENTLY OWNED BY THE MERCHANTS ON VANCOUVER ISLAND. YOU WILL FIND A FRIENDLY LOW COST MARKET IN YOUR NEIGHBORHOOD. TRY OUR FRIENDLY SERVICE TODAY!

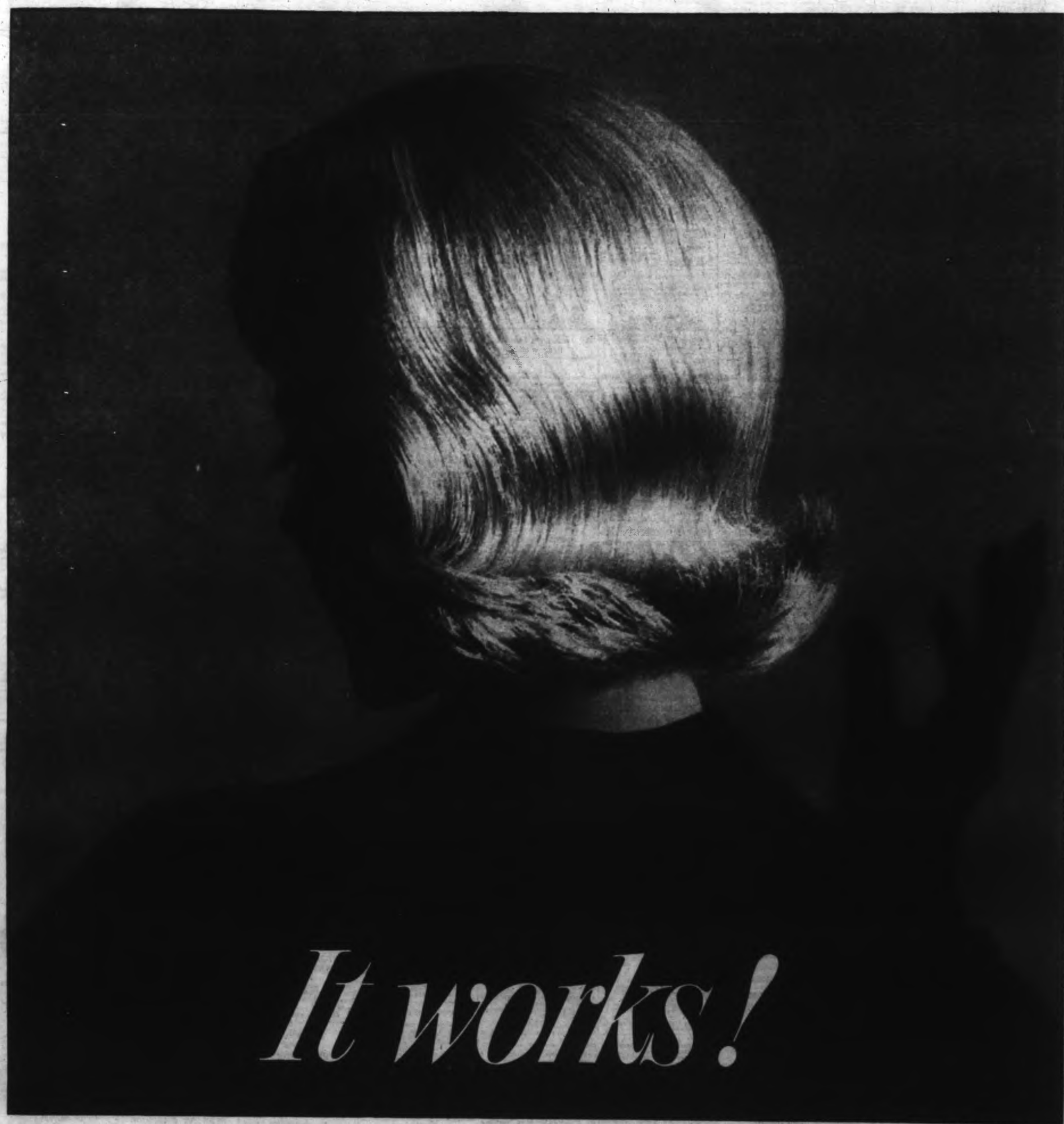

One dandruff shampoo that really works– helps control dandruff with just regular use

At last! After ten years of research, Procter & Gamble presents Head & Shoulders — a really effective dandruff shampoo! Now you can help control dandruff with just regular, pleasant shampooing. For this is a fragrant, rich-lathering shampoo, easy to use. And no other shampoo leaves your hair lovelier and easier to manage. If you or anyone in your family has dandruff, get Head & Shoulders — one dandruff shampoo that really works!

Head & Shoulders shampoo

IN TUBE OR JAR

CLASSIFIED WANT ADS

WANT ADS 386-2121

WANT ADS 386-2121

AFTER-HOUR TELEPHONES
11:30 p.m. to 7 a.m.
Sports 383-7000
Editorial 383-4509 or 383-8300
Circulation 383-0725

BOX REPLIES
All replies to private box numbers available from 9:00 a.m. to 5:30 p.m. Monday to Friday inclusive.

• • •

OFFICE HOURS
Classified Counter, 8:00 a.m. to 6:00 p.m. Business Office, 9:00 a.m. to 5:30 p.m. Monday to Friday inclusive.
CLOSED SATURDAY

• • •

TELEPHONE HOURS
8:00 a.m. to 8:00 p.m. Monday to Saturday inclusive.

• • •

CLASSIFIED COPY DEADLINES
Regular classified advertisements may be placed at the counter, 8:00 a.m. to 3:00 p.m. on the day prior to publication, Monday to Friday inclusive. By telephone, 8:00 a.m. to 5:00 p.m. Monday to Saturday inclusive.
All classified semi-display copy must be in the possession of Victoria Press Ltd., 2631 Douglas Street, by 4:00 p.m. on the day prior to publication, with the exception that copy for Sunday Colonist must be in by 4:00 p.m. Friday.

CIRCULATION REPRESENTATIVES
Duncan, P. J. Rogers ... 746-5611
Port Alberni, Mrs. A. Nilson ... 723-8312
Nanaimo, R. Lakey ... SK 3-2766

SUBSCRIPTION RATES
Wherever carrier service is maintained, $2.00 per month.
Single copy sale price: 10 cents daily; 14 cents Sunday.
By mail Canada and British Commonwealth: one year, $18; six months $10; three months, $5.00; single month, $2.00; Australia, month $2.50; U.S.A., Foreign $3.00 per month.
Authorized as second-class mail Post Office Department, Ottawa.
Member of Audit Bureau of Circulation.

FULL COVERAGE CLASSIFIED RATES
27c per line per day; 76c per line for three days; $1.42 per line for six days. Above rates apply to consecutive insertions. Minimum advertisement two lines only. Contract rates on application.

Birth Notices, $1.50 per insertion.

Marriages, Engagements, In Memoriam Notices, Cards of Thanks, Death and Funeral Notices, not exceeding 12 lines, $2.50 first insertion and $1.95 subsequent insertions. Each additional line, 25c daily.

Births, Deaths, Marriages, Engagements, In Memoriam Notices, Cards of Thanks not accepted by telephone.

TERMS OF PUBLICATION
The Victoria Press Ltd. shall not be liable for non-insertion of any advertisement beyond the amount paid for such advertisement.

In the event of an error occurring the liability of Victoria Press Ltd. shall not exceed the charge for the space actually occupied by the item in question.

All claims on error in publication shall be made within 12 hours thereafter and if not made shall not be considered. No claim will be allowed for more than one incorrect insertion nor for errors not affecting the value of the advertisement.

All estimates of cost are approximate. Advertisers will be charged with space actually used.

All advertising copy will be subject to the approval of the Victoria Press Ltd. who reserve the right, in its sole discretion to classify, reject or insert copy furnished.

While every endeavor will be made to forward replies to box numbers to the advertiser as soon as possible we accept no liability in respect of loss or damage alleged to arise through either failure or delay in forwarding such replies, however caused, whether by negligence or otherwise.

DUNCAN BUREAU
Duncan Chamber of Commerce Bldg., Post Office Box 182. Office and telephone hours 1 p.m. to 5 p.m. Monday to Friday inclusive. Phone Duncan 746-5611 or 746-5621.

United States representatives: De CLERQUE SHANNON
New York, Chicago, Detroit, Cleveland, Atlanta, San Francisco, Los Angeles.

3 MARRIAGES

GILLESPIE-LEWIS — The marriage is announced of Elizabeth Joan Lewis and Dugald L. Gillespie, Victoria, B.C., at 12 noon on Wednesday, October 21st, 1964, at Point Colville, Saanichton, Vancouver Island, B.C. The Rev. J. L. W. McLean officiated.

5 DEATHS AND FUNERALS

DALBY—Oct. 19, 1964, at Victoria, Miss Edith Madeline Dalby, of 2871 Ashley Rd., born in Elora, Ont., aged 88, a resident of this city for 79 years. Miss Dalby taught at George Jay School for many years. Survived by one sister, Mrs. G. M. (Alice) Swan, Victoria; five nieces, Mrs. Frank Crocker and Mrs. Harry Flinn of Victoria; Mrs. Archie Flucke and Mrs. Harry Bonner, Ottawa; Mrs. James Baxter of Toronto; three nephews, Gordon and Alan Dalby, Victoria; John Dalby, Seattle, Wash.
Funeral service, Hayward's Chapel, Saturday at 3:15 p.m., Rev. J. A. Roberts officiating. Interment Hatley Memorial Gardens. Supervised parking adjoining chapel.

IRELAND — October 18, 1964, at Victoria, B.C., Charles Victor Ireland, 1216 Basil Avenue, aged 75 years, a native son of Victoria. Mr. Ireland was associated with Canada Customs for many years, was a life member of B.P.O.E. Lodge No. 12. Survived by two daughters, Mrs. Maurice W. (Thelma) Pust and Mrs. Andrew (Doreen) Ovcharick, both of Victoria; six grandchildren; five great-grandsons; two sisters, Mrs. J. B. Todd, Victoria, and Mrs. Jack Simpson, Toronto.
Funeral service, Hayward's Chapel, Thursday, October 22, at 10:30 a.m., Rev. Canon R. Willis officiating. Interment Royal Oak Burial Park. Supervised parking adjoining chapel.

JONES—In Victoria, B.C. on Oct. 19, 1964, Mr. Thomas Hughes Jones, aged 78 years; born in Wales, and a resident of 3436 Trans-Canada Highway, formerly of Sooke, B.C. He leaves his wife, Beatrice, at home; two sons, John H. Jones, Vancouver, B.C., and Harry Jones, in Wales; one grandson. The late Mr. Jones served overseas during the First World War with the Royal Welsh Fusiliers.
Services will be held in the Sands Funeral Chapel of Heather, Colwood, B.C., on Thursday, Oct. 22, 1964, at 1:00 p.m., Rev. P. Iles officiating. Cremation. (Flowers gratefully declined. Donations may be made to the Heart Foundation, 620 View Street, Victoria, B.C.

MARSH—In Victoria, B.C., on Oct. 20, 1964, Mrs. Jessie J. Marsh, aged 68 years; born in Minnesota and had been a resident of Victoria for the past 18 years, residing at 1600 Edgeware Road. Survived by her sons, Courtney, Hudson Hope, B.C.; Jack, Kamloops, B.C., and Bill, Vancouver, B.C.; daughters, Mrs. Y. A. (Louella) Thompson, Hamilton, Ont.; Mrs. L. W. (Marjorie) Yeats, Victoria, B.C.; two step-sons and one step-daughter at Mistatim, Sask., and one step-daughter at The Pas, Man.; several grandchildren.
Services will be held in the Sands Mortuary Limited, "Memorial Chapel of Chimes," on Friday, Oct. 23, 1964, at 10:00 a.m., Rev. Dr. S. Parsons officiating. Interment in the Courtenay Cemetery, Courtenay, B.C.

MARTIN—In Victoria, B.C., on Oct. 20, 1964, Mrs. Margaret Martin, of 250 Cook St., widow of William Martin, Vancouver, B.C. Private graveside services at Forest Lawn Cemetery, Vancouver. McCall Bros. Funeral Directors in charge of arrangements.

PERKINS—At the Veterans' Hospital on Oct. 20, 1964, Mr. Herbert Sandon Perkins, aged 77 years, a native son of Victoria, B.C., formerly of 867 Viewfield Rd. Survived by two sisters, Mrs. J. Allen, Victoria, B.C.; Mrs. F. Rushworth, Brentwood, B.C.; his brother, Sydney Perkins, Victoria, B.C.; nieces and nephews. The late Mr. Perkins was a member of the Pro Patria Branch, The Royal Canadian Legion.
Services will be held in the Sands Mortuary Limited "Memorial Chapel of Chimes" on Friday, Oct. 23, 1964, at 1:00 p.m., Padre Douglas Kendell officiating. Interment in the Veterans' Cemetery.

SCHOEN — In Victoria, B.C., on October 19, 1964, Mrs. Olga Schoen, aged 75 years, of 2651 Merriman Drive; born in Hamburg, Germany, and a resident of this city for the past 39 years. She is survived by four sons, Herman and John of Saskatoon, Sask.; Emil of Moose Jaw, Sask., and Ernest of Vancouver, B.C.; two daughters, Mrs. C. F. J. (Toots) Watson of Calgary, Alta., and Mrs. Peggy Pierce of Victoria, B.C.; 13 grandchildren, and three great-grandchildren. She was a member of the Old Age Pensioners and the Home League of the Salvation Army.
Funeral services will be held on Friday, October 23, at 1:15 p.m. in McCall Bros.' FLORAL CHAPEL, Johnson and Vancouver Sts., Major J. Morrison officiating, followed by cremation.

10 FUNERAL DIRECTORS

McCALL BROS. Funeral Chapels
1400 Vancouver Street
EV 5-4465 - EV 5-4466 - EV 5-4467
Funeral customs vary according to individual belief. The attitude of McCall's is to render helpful service, maintain high standards of performance and carry out your wishes whatever the denomination.

THURSDAY
KNECHTEL, Mr. George Edgar 10 a.m.—Family Chapel.
DAVIS, Mrs. Myrtle Awilda 1:30 p.m.—Floral Chapel.
DALGLIESH, Mr. David 3:15 p.m.—Family Chapel.
FRIDAY
MARTIN, Mrs. Margaret Private graveside service, Forest Lawn Cemetery, Vancouver, B.C.
SCHOEN, Mrs. Olga 1:15 p.m.—Floral Chapel.
TO BE ANNOUNCED
RIPPON, Mrs.

Three Funeral Chapels Dedicated to Thoughtful and Understanding Service.
SANDS MORTUARY LIMITED "Memorial Chapel of Chimes" Quadra Street at North Park Street Victoria, B.C. EV 3-7511
SANDS FUNERAL CHAPEL OF ROSES Fourth Street at Sidney Avenue Sidney, B.C. GR 5-2932
SANDS FUNERAL CHAPEL OF HEATHER Colwood Corners, Colwood, B.C. GR 8-3821

THOMSON & IRVING Funeral Chapel
Est. 1911 Formerly of Winnipeg
A Dignified and Understanding Service at Moderate Cost
PRE-NEED AT NEED
SHIPMENTS
1625 Quadra Street. Phone EV 4-2612

HAYWARD'S CHAPEL
Member Order of the Golden Rule
Superior Service Since 1867
The Hayward Family
Bruce M. Leyden. Formerly of Calgary
734 BROUGHTON ST. EV 4-3505

CHAPLIN'S FUNERAL CHAPEL
Kindness—Courtesy—Service
1155 Fort EV 4-5512

11 MONUMENTAL

MORTIMER'S MONUMENTAL WORKS
ESTABLISHED 1877
"The Finest in Craftsmanship"
603 David Street EV 3-4421

STEWART MONUMENTAL WORKS LTD. Monuments since 1896 1408 May Street EV 4-345X

VICTORIA MONUMENT LIMITED "Memorial of Distinction" EV 2-5634

12 FLORISTS

In VICTORIA It's . . . BALLANTYNE'S
EV 4-0555
Charge by Phone

BROWN'S
In the Heart of Victoria for 52 Years
386-5545. EV 4-3521 Nights

15 COMING EVENTS

VIC WEST SOCCER CLUB BINGO IN AID OF RETARDED CHILDREN
Thursday, Oct. 22nd
7:45 p.m.
CLUB SIROCCO
$1 Admission
25c per Extra Card
16 Lucky No. Bingo Games
Not less than $10 per game
2 GAMES $25
1 GAME $50
1 GAME $100
5 Extra Games $30 or More
More than $500 Cash Every Night
Plus Door Prizes and Bonuses
Free Bus
Come and Play LUCKY No. BINGO
In Aid of Retarded Children

LEGION BINGO
Ex-Service Women's Branch No. 182
Britannia Auditorium
1616 Blanshard St.
FRIDAY, OCT. 23
7:45 P.M.
21 Games for $1, including
$50 game plus bonus
21st Game $100
Extra Cards 25c
5 Extra Games
All Proceeds to Veterans' Benevolence
60% gross in prizes

ELKS BINGO
B.P.O.E.
732 Cormorant
All Proceeds
Elks Charities
ADMISSION $1
EXTRA CARDS 25c
20 Regular Games
Plus 5 Extra Games for 25c
Thursday, Oct. 22nd
7:45 P.M.
Doors Open 6:30

KINSMEN GIANT 37th BINGO
Memorial Arena, Tuesday, Nov. 3rd, 7:45 Sharp
GAME 13—WIN A 1965 MUSTANG HARD-TOP CONVERTIBLE
*All cash prizes up to a total of $8,500, including the car.
*2-Hour Show.
*Play the entire 14 games.
Tickets on sale Eaton's Music Centre or Victoria Memorial Arena. Admission $2.00. Extra Cards 50c
Proceeds to Kinsmen Charities

VOICE OF WOMEN, VICTORIA, will hold a meeting in the Dominion Room, Dominion Hotel, Yates St. 8 p.m. Thursday, October 22. Guest speaker will be Mrs. Agnes Fraser. Topic will be "International Understanding Through Teaching About the United Nations."

LEAGUE OF ROSES UNITED Kingdom Society meets Thursday in the Orange Hall at 8:00 p.m. Mrs. Hudson's Group entertains, followed by refreshments and dancing. Visitors welcome.

FALL BAZAAR IN THE UKRAINian Catholic Church on the corner of Cook and Caledonia on Saturday, Oct. 24. Afternoon tea, home cooking and superfluities. Bingo and tombola in evening.

RUMMAGE SALE — SATURDAY, Oct. 24, 9 a.m. Orange Hall, 725 Courtney, Chapter V, P.E.O. Sisterhood.

RUMMAGE SALE OCT. 23RD, 7 p.m., Shelbourne Plaza. Victoria Cosmo-pals.

20 LOST AND FOUND

LOST—IN HUDSON'S BAY STORE or vicinity, black leather French purse, containing American credit cards, automobile membership, driver's licence, and a large sum of money. EV 4-0605.

WHITE MILKING GOAT LOST Sunday afternoon, Metchosin area. Would appreciate any information leading to recovery. GR 8-1682.

REWARD FOR RETURN OF PINK pyjamas lost Oct. 16, vicinity Eatons. Identification in bag.

LOST — 5-MONTHS-OLD GREY striped male kitten, vicinity Blanshard and Bay. EV 3-1633.

LOST — MAN'S BLACK WALLET, containing money and cards. Reward. EV 5-6285.

LOST YOUR PET? HOMES WANTed, found. SPCA. EV 3-0514.

LOST, SUN., OAK BAY, CHILD'S charm (house), reward. EV 5-1143.

LOST, 2 SNOWSUITS AT HBC. Finder please phone 388-6684.

21 MALE HELP WANTED

EXPERIENCED SERVICE STATION MANAGER REQUIRED BY SUBURBAN MOTORS, VICTORIA
Must be fully experienced in all phases of service station operation from aggressive selling to inventory and credit control. Must be bondable and capable of assuming the duties and responsibilities of a department manager.
This is a highly successful operation with gross monthly sales of $10,000 - $12,000.
The successful applicant will receive a monthly salary and a percentage of net profit monthly.
MSA and a group insurance plan are available.
Please reply in writing, stating experience, personal aptitudes, marital status, age and the reason for wishing to leave your present employment.
3377 Douglas Street, Victoria, B.C.
Attention: J. T. Fleming.

PROVINCE OF BRITISH COLUMBIA B.C. VOCATIONAL SCHOOL BURNABY
(Sponsored jointly by the Federal and Provincial Governments)
VOCATIONAL INSTRUCTOR WANTED
Instructor mechanical maintenance and repairs to train older age group men and handicapped to become successfully employed in small businesses doing mechanical repairs and maintenance.
Applicants must have an all round broad experience covering small gas engines, lawn mowers, cutting tools, bicycles, welding (arc and gas), fittings, and the use of simple machine tools.
Education—Grade 12 preferred.
Application forms to be submitted by October 30th to:
The Principal,
B.C. Vocational School Burnaby,
3650 Willingdon Avenue,
Burnaby 2, B.C.

CREDIT INVESTIGATOR
OPPORTUNITY to learn credit reporting and build a career in a worldwide organization. Work includes interviewing business men and preparing written reports.
Good possibilities for advancement to sales and managerial positions. No previous experience required, but applicant should have minimum Grade XII education, good appearance and ability to meet people.
Profit sharing, vacation hospitalization, retirement and insurance benefits.
Starting salaries $300 per month and up.
Apply 10:00 a.m. to 4:00 p.m. Saturday, October 24, 1964.
Dun & Bradstreet of Canada, Limited 2020 Douglas Street, Victoria, B.C.

SALES REPRESENTATIVE FOR INTERNATIONAL ORGANIZATION
A leading and long established continent-wide investment trust institution is seeking a limited number of men over age 30 to join its sales organization. Intensive training program. Excellent income potential. Personal growth and advancement will be directly proportionate to your efforts. This is an outstanding opportunity to join a dynamic and fast expanding company.
Phone Mr. Lochhead at 386-4288 for confidential interview.

SALES REPRESENTATIVE
Leading national company, 75 years in B.C., has a rare career opportunity for salesman with proven ability for Victoria and Vancouver Island territory. Sell full line of quality products and service to public institutions, industry and commerce. Full protective accounts in territory with high earnings. Heavy repeat business. If you can sell, this is the opportunity you've been waiting for. Our sales force average $10,000 a year. Only 1 opening. Send resume of background and experience to Victoria Press, Box 191.

JUNIOR CLERK, AGED 18-20, REquired at once. Must have Grade 12 standing (university program preferred). Good appearance and personality essential. We are looking for a young man with the potential for advancement. Apply in person between 10-11 a.m. to Canada Trust-Huron & Erie, 650 View Street.

INTERESTING WORK WITH A future for a young man with accounting experience with local office of financial organization. Must be quick and willing to put in extra hours when necessary. I.B.M. installation in process. Apply in writing to Yorkshire Securities Ltd., P.O. Box 3174, Victoria.

DUE TO A MAJOR EXPANSION of our business across Canada an all Canadian company has an opening for experienced salesmen and men interested in a sales career. Top remuneration, fringe benefits and sales training for qualified applicants. For interview phone 383-5544 9 a.m. to 5 p.m.

JUNIOR OFFICE MAN REQUIRED for local manufacturing concern. Preferably with some architectural drafting experience. Salary commensurate with ability, standard benefits. Write giving complete personal resume to Victoria Press Box 196.

OLD ESTABLISHED NATIONAL organization expanding in Victoria presently augmenting sales staff. Excellent opportunity for advancement. For further information contact Mr. Williams, 10 a.m. to 4 p.m., Friday and Saturday, phone 383-9900.

SECURITY WORK, PART TIME and full time. Available for men 45-55, 5' 8" or over, bondable. Report to inspector Ken Laughren, Woolco Department Store, evenings only, 7 p.m.-9 p.m.

WANTED — KENNEL MAN, FULL time. Also man for evening work and weekends. Middle age preferred. Apply mornings in person. No phone calls. Good Shepherd Shelter, 3943 Duke Road, RR 1.

FULLY QUALIFIED MECHANIC for dealership with new premises and ideal working conditions. Top wages for a top man. Victoria Press, Box 138.

EXCEPTIONALLY GOOD COMMISsion for a fully-qualified real estate salesman. Possible partnership to the right person. Victoria Press, Box 202.

PAINT AND BODY MAN. MUST have equip. and premises to handle 2-4 cars a week for used-car operation. 388-5022.

BUILDING SUPPLY SALESMAN for retail lumber yard. State age, education and experience to Victoria Press, Box 171.

MANAGEMENT TRAINEES NEEDed. 383-0787. Fuller Brush Co., 850 Fort.

FOR DUNCAN, STEADY EMPLOYment, one body man and one painter. Phone EV 2-1313.

EXPERIENCED TRACK LOADER operator. GR 8-2737.

'Just for Fun'

Winnipeg orthopedic surgeon George Ryan works with 1914 steam engine which runs 1945 thresher. Workers call him chief engineer, but he says he does it just for fun.—(CP)

25 MALE OR FEMALE HELP WANTED

REAL ESTATE
Desk and phone now available. Why work for less. Commission split up to 80%. MSA and Group Life. Call Mr. Evans, Western Homes Ltd., 383-2157.

WANTED A RETIRED COOK willing to work in an institution to relieve present staff on ill days and vacations. Apply to Victoria Press, Box 199.

LICENSED RESTAURANT COOK-manager, male or female, 40-hour week, plus administration. Yearly bonus. References. Victoria Press, Box 195.

ACTIVE PARTNER. GOING CONcern. Cash required. Fully secured. 388-3941.

26 FEMALE HELP WANTED

SECRETARY - TYPIST for investment firm. Over 25 preferred. Shorthand and typing a must. Excellent working conditions. Applicants must be mature, able to deal with the public and willing to learn a fascinating business. Salary according to qualifications. Interviews accepted at 623 Yates St., Diversified Income Securities Ltd., from 10-11 a.m. and 3-5 p.m.

STENOGRAPHER
We require a stenographer for our merchandise office. Duties include typing with a minimum of shorthand. Preference will be given to those applicants with the minimum of 2 years' experience. Single status preferred. Salary $256-$319 per mth. Please apply: Personnel Office, 4th floor, Hudson's Bay Co.

GRADUATE NURSE
required for private hospital. Steady employment. Good working conditions. Does not have to be R.N. For appointment please phone GR 9-2131.

WANTED IMMEDIATELY, LIVE in housekeeper, one school-age boy, modern home. No objection to unwed mother or woman with 1 or 2 children. Room and board plus. GR 8-2374 after 6.

WOMAN WANTED BETWEEN ages 21 and 35, must have good figure. Sales experience helpful but not necessary. Call MR. TARTELLA at 383-1513 between hours of 10 a.m. and 1:30 p.m.

BEAUTY IS OUR BUSINESS, MAKE it yours! A pleasant, profitable way to earn those extra Christmas dollars. Call Avon cosmetics. For information or service EV 4-7345 evenings.

ATTRACTIVE YOUNG LADY, 17-21 yrs, with car, to make Saturday deliveries for salesman. Must have pleasant manner and know area between Burnside and Interurban. George, at 385-0328, 6-7 p.m.

WANTED — AN EXPERIENCED housemaid at 3175 Beach Drive, Victoria. Good wage, accommodation and working conditions. Phone Mrs. Wallace at 382-4939.

WORKING MOTHER REQUIRES mature housekeeper. Must take an interest in boy 3, girl 1, and home. $75 a month, plus own room and board. Phone after 7 p.m. EV 4-1086.

PART-TIME KITCHEN HELP. NOT over 50 years old, with baking experience preferred, 4 hours a day, 5 days a week. University School. EV 4-9197.

GRADUATE NURSE FOR AFTERnoon shift, 3-11 p.m. Full time. Royal Oak Private Hospital. Phone GR 9-1641 days or 383-5818 evenings and weekends.

WOMAN FOR GENERAL HELP IN rest home. Only those willing to live in need apply. $90 per month plus room and board. EV 2-4542.

KINDLY LADY TO CARE FOR 1 child, weekdays, my home, Hillside and Shelbourne area. Ph. EV 4-5639 after 6 p.m.

AVERAGE $2.25 PER HOUR IN pleasant commission sales work. Full or part-time. Car needed. 384-2223 or 384-7648.

VACANCY—4 HOURS PER DAY for a qualified librarian. Reply in handwriting to Victoria Press, Box 180, stating age and qualifications.

FASHION ADVISORS FOR 2 OR 3 evenings a week. Excellent earnings. Phone 382-0117 for appointment.

MATURE LADY TO ACT AS COMpanion, 5 hours daily, 5 days weekly, to elderly lady, my home, Jubilee district. EV 4-3707 after 5 p.m.

ROOM IN APARTMENT, PRIVATE entrance, home privileges, close St. Joseph's, in return part-time light duties. 388-5979.

LADY CAKE ICER AND DECORAtor wanted, experience essential. Apply F. W. Woolworth Co., 1200 Douglas.

WAITRESS, PREFERABLY 30 years or older; year-round job. The Dutch Latch, Malahat.

BABY-SITTER WANTED, MY home, 5 days a week, 8 a.m. to 6 p.m. Phone 388-1080 after 6:30 p.m.

WAITRESS, EXPERIENCED, MUST have own transportation. Manager. 479-3892, 479-4441.

BABYSITTER, 8:30-4:30 MONDAY to Friday, my home. Langford. GR 8-1988.

HAIRDRESSER, MATURE, AT least 2 years' experience. Tru-Art Beauty Salon, 1086 Fort St.

HOUSEKEEPER — LIVE IN. School-age children. No cooking. Colwood area. GR 8-1858.

MATURE GIRL FOR FULL TIME day shift. Apply Big Burger Drive-In, 2916 Douglas Street.

EXPERIENCED WAITRESS, PANama Cafe, 1407 Government.

27 TEACHERS WANTED

SCHOOL DISTRICT No. 67 (LADYSMITH)
Box 789, Ladysmith, B.C.
Applications are invited for the position of Special Class teacher (Slow Learners), effective January 1, 1965. Salary paid will include $200.00 per annum in addition to schedule placement according to certification and experience.
Class enrollment is limited to 15 pupils with ages ranging from seven to ten.
Applications together with a copy of most recent District Superintendent's report should be submitted to:
Mr. R. S. Price,
District Superintendent of Schools,
P.O. Drawer 789,
Ladysmith, B.C.

29 SITUATIONS WANTED MALE

TOP, LIMB AND FALL TREES—Work guaranteed, licensed, insured. Will work weekends also. EV 3-2653.

HAVE FINISHED COURSE, WOULD like to gain practical experience in drafting. 479-4703.

2 EUROPEAN MEN WILL TAKE work by hour or by job at reasonable rates. Janitorial, painting, window cleaning, all cement work and bricklaying. Private and commercial. EV 6-1981, 8 a.m. to 12 noon, 6 p.m. to 10 p.m. every day. Victoria Press, Box 189.

JOURNEYMAN CARPENTER Wishes steady maintenance work. Good knowledge of other trades. Can also handle burglar alarm system. Victoria Press, Box 201.

DUTCH GARDENER, LANDSCAPing, clean up, lawns, planting, pruning, tree removal, patios, rock work, cement fencing, carpentry, improvements. EV 2-0627.

ACCOUNTING OR RELATED POsition required by qualified young man. Any location. Victoria Press, Box 181.

ALTERATIONS, GUTTERS AND general repairs, painting and paperhanging. Guaranteed workmanship. EV 4-9755 EV 4-4551

GENERAL CARPENTRY. FOUNdations repaired, leveled, jacking up. EV 2-4644.

FRENCH COOK-BUTLER WANTS position. Write to Henri Paul, 2561 Sinclair, Victoria.

YOUNG MAN, 22, MARRIED, senior matriculation, interested in any kind of work. 383-9340.

EXP. PRUNING
Trees removed; hauling, etc. EV 2-0091

ALTERATIONS, REPAIRS, CABInets, maintenance. Reasonable. GR 8-6800.

SPECIAL WINTER RATES—GUTters, stairs and repairs. EV 3-1313.

EXPERIENCED PAINTER; WORK guaranteed. Phone EV 5-8665.

MAN WITH NEW ½-TON PICKUP wants employment. EV 6-1063.

PAINTER, CLEAN TRADESMAN. EV 3-6606, GR 8-8245 anytime.

30 SITUATIONS WANTED FEMALE

TWO EUROPEAN GIRLS REQUIRE work, restaurant, hospital, etc. Ph. 385-3998, 12 to 2 p.m. or evenings.

OFFICE ASSISTANTS (V.I.), PH. 383-6021 for part-time office help, steno, etc. J. R. Pipes, mgr.

IRONING DONE IN MY OWN home. Phone 383-8952.

CHILD CARE, MY HOME — OAK Bay Ave. EV 4-3845.

CHILD CARE, DAYS ONLY, MY home. 382-6965.

WILL BABY-SIT MY HOME, NEAR Town and Country. 384-5642.

DAY CARE FOR CHILDREN, MY home, 741 McKenzie Ave. 479-5890.

WILL CARE FOR SMALL CHILD in my home. EV 2-8656.

31 SITUATIONS WANTED MALE OR FEMALE

ACTIVE CARETAKER COUPLE available. Exp. Refs. Ph., 384-6456.

32 BANDS, MUSICIANS, ORCHESTRAS

WANTED — GUITAR PLAYER INterested in joining small band. Ph. GR 9-4132.

36 BUSINESS SERVICES AND DIRECTORY

Appliance Repairs

APPLIANCE REPAIRS
Repairs made in your home or in the service building by competent technicians and backed by famous HBC guarantee. Reasonable prices, first-class workmanship. Use your charge account—don't wait—get repairs done right away. Dial 385-1311.
HUDSON'S BAY COMPANY

Bulldozers

HENSON BULLDOZING LTD., EXcavating, loading and roadbuilding. GR 9-4234.

Bricklayers

FIREPLACES, CHIMNEYS AND repairs, etc. EV 2-1391.

Cabinet Making

LATHE TURNING, EXPERTLY done. Cabinets of any kind, furniture. Guaranteed workmanship. Ph. 384-1473, 384-5251.

ENGLISH CABINET MAKING Workmanship guaranteed. EV 5-3691.

Camera Repairs

CAMERA REPAIRS, KENNEDY'S, 958 Claremont, Cordova Bay, 479-6655

Carpenters

FIRST - CLASS CARPENTRY REPAIRS, ADDITIONS AND RENOVATIONS, ALSO BEST CABINET MAKING. REASONABLE RATES. SATISFACTION GUARANTEED. FREE ESTIMATES. CALL EVAN'S 386-2764.

GENERAL REPAIRS, ALTERAtions and additions. Fast, courteous, and low prices. Free estimates. W. EARL EBY—EV 5-0049

CARPENTER REPAIRS, ALTERAtions, gutters, stairs, tile and cement. R. Pistell. EV 2-9002.

QUALITY WORK AT REASONABLE rates. Additions, renovations etc. Estimates, plans. Glover. GR 9-2797

EXPERIENCED IN REPAIRS AND alterations. Reasonable rates. Free estimates. Phone 384-1473.

FRAMING, GUTTERS, STEPS, repairs, rumpus rooms. EV 5-1313.

Carpets and Linoleum

ARMSTRONG'S & DOMINION OIL Cloth's latest in inlaid and Cortona, latest in tiles. Qualified experts on our carpets and linoleum floor, supplied and installed. Standard Furniture Co., 737 Yates St. EV 2-5111.

HOURIGAN'S CARPET AND LINO. Supplied and installed. Estimates free. 715 Pandora. EV 6-2401.

LAMBERT FLOORS, CARPETS, lino installed. 478-1047, 382-2855.

Cement

ALL KINDS OF CEMENT FINISHings. Albert DeGendt, cement contractor. Free estimates. Call evenings. 385-3584.

ANYTHING IN CONCRETE, SWIMming pools, pre-cast septic tanks, etc. Septic tanks pumped. Rock blasting. W & N Trace. 479-3671

JEANPIERRE "THE CEMENT Man." Free estimates. GR 9-4607

CEMENT CONTRACTORS
Birkett GR 9-3885

CEMENT DRAINS AND SEWERS. R. Lowe, 478-4508.

DRAINS, SEWERS, CEMENT. EV 3-3465. Frank Politano EV 4-8304

Clean-Up Service

RUBBISH HAULED, BASEMENTS cleaned. Have commercial vacuum cleaner. Fences built. Drains laid. EV 4-6718 anytime. Free estimates. J. C. Van Nes.

HANDYMAN WITH TRUCK, ODD jobs done immediately. Rototilling, gardening, junk hauled. Anything of value, reduced rates. 384-6323

ACTIVE CLEANING SERVICES - Windows, floors, carpets, walls and general clean-up. Free estimates. 383-3304

ANY TYPE HAULING
Basement — EV 2-0281 — Yards

GARDEN, BASEMENT CLEANUP. Junk hauled away. 478-4534.

BASEMENTS CLEANED, JUNK and rubbish hauled. 383-1378.

FREE ESTIMATES ON HAULING and clean-up service. 478-1695.

Contractors

LUNEY BROTHERS and HAMILTON Ltd.
• Repairs
• Alterations
Over 50 years service to satisfied customers.
EV 2-4218

A. J. BARR LTD.
479-2581 479-1440
CONTRACTORS
ROCK BLASTING
SEWER — WATER MAINS
ROAD WORK — DRAINS
EXCAVATING

PARFITT Construction Co. Ltd.
1321 Gladstone Ave., EV 3-2521
Continuous Operation Since 1909
Fair Prices. Excellent Workmanship. Repairs. New Homes. Stores. Etc.

FARMER CONSTRUCTION LTD.
Repair Dept.
Alterations, concrete, carpentry and sewer work. Phone 388-6121

FOR RELIABLE, EXPERIENCED contractors, always use a member of the
Victoria Home Builders Assoc.
Watch for Their Signs

G. H. WHEATON, LTD.
Repairs, Alterations. EV 3-3150

MYERS & HILL-TOUT
Repairs, Alterations — EV 6-4825

ALTERATIONS, ADDITIONS, REpairs and painting. No job too small or too large.
PIONEER DECORATORS
EV 4-9755 EV 4-4551

KASAPI CONSTRUCTION, NHA and conventional homes, also commercial buildings. 386-6191.

SPECIAL WINTER RATES
Framing, finishing and cabinets. Irvings and Bohmer Ltd., EV 3-3960.

CARPENTRY, PAINTING, PAPERhanging, etc.; $2.50 hour or contract. GR 9-2540.

J. B. W. CONSTRUCTION, AS LOW as $10.25 per square foot. NHA, VLA. Renovating. 478-2512.

Dressmaking

DRESSMAKING
Holiday clothes, graduation or wedding dresses. Altering. 386-8636.

DRESSMAKING, SUITS, COATS, alterations, repairs. 1349 Vining. EV 5-8619.

DRAPERIES, BEDSPREADS, cushions, eiderdowns. EV 3-6980

DRESSMAKING AND ALTERAtions. EV 4-2502.

Electric Contractors

OLDER HOMES REWIRED, APpliance connections. We finance through B.C. Hydro Plan.
EDDY'S ELECTRIC EV 5-7666

ELECTRIC HEATING
WIRING, HYDRO FINANCED
YORK ELECTRIC, EV 3-7306

EXPERT WIRING ON NEW or older homes, Hydro financed. McCoy. GR 9-3831.

Equipment Rentals

MUTUAL EQUIPMENT RENTALS LTD.
Complete line of cranes, shovels, drag lines, back hoes, air compressors and accessories.
Days 386-6155 Evenings 385-4118

Flooring and Sanding

SEE MOORE & WHITTINGTON LTD.
for a price on your next Hardwood Floor, either new or a refinished job Tiles or Rolled Goods laid
First Class Workmanship
Phone 386-1331

STEWART & HUDSON LTD.
Hardwood Floors Laid—Sanded and Finished
Vinyl, Asbestos and Lino Tiles Applied
The Name Is The Guarantee
Free Estimates—No Down Payment
408 GORGE RD. EV 6-3211

JIM DUNCAN
Floor sanding and refinishing, experienced workmanship. Free estimates. EV 3-7824 or EV 8-9813.

ALL TYPES OF FLOORS EXPERTly cleaned, waxed and polished by machine. Homes our specialty. Gregg's. Established 1920. EV 4-5023

Furnaces and Heating

OIL FURNACES INSTALLED AND FINANCED
No Down Payment, up to 10 years
FREE ESTIMATES
FURNASMAN LTD.
385-8041.

OIL FURNACES INSTALLED AND FINANCED
No Down Payments, up to 10 years.
FREE ESTIMATES.
ROSE FUEL CO. LTD.
1700 Douglas St. 388-1166

FURNACES INSTALLED, REPAIRS, burners, metal work. Art. EV 3-1863

Furriers

RESTYLING, REPAIRING CAPES, jackets, small furs, hats. Will call with patterns. 17 years same location. Paul, 205 Beach. EV 2-3380.

Hairdressers

HALF-PRICE PERMS. NEW RAY Beauty. 930 Pandora. EV 4-3644.

HAIRDRESSING SERVICE AND permanents for shut-ins. EV 4-6062.

Jewellers

BIRKS JEWELLERS
Complete guaranteed watch repair service. 706 Yates. EV 2-4241.

To Sell, To Rent, To Buy
—Use Classified Daily

Lamps

YOUR LAMP DOCTOR
Shades, lamps, custom made, drilling, fittings, Glimar Pottery. Repairs. Picture framing. Arts, crafts. Marcraft, 2652 Quadra. 382-4821.

Landscaping

VAN VEEN
For Good Landscaping
Free Estimates EV 2-0627

BARKER LANDSCAPING
Rock Work, Patios, etc. Lawn specialists. Terms. EV 2-8823

A. BREFRIED LANDSCAPING
Free estimates, weed kill. 477-1929

Lapidary

ROCKHOUND SHOP
1395 Hillside Ave. 386-8841

Painters and Decorators

WHY WAIT?
Spruce up the interior of your home NOW. Let professionals do it and avoid the mess. Satisfaction guaranteed. Painting and paint washing. Free estimates.
GREGG'S PAINTING
Contract Dept. EV 4-5023

ISLAND DECORATORS
Painters Paperhangers
Spray Painters
Plaster Repairs
CONVENIENT TIME PAYMENTS
Days EV 3-0000 Eves. EV 3-1479

CLARK & PATTISON PAINTING CONTRACTORS LTD. Brush or spray. Paperhangers. Texture and vinyl work. Will do all or part of any job. Paint store and rentals of all painters' equipment. Terms if desired. Phone EV 4-0442. 760 Princess Avenue.

WEBB & SON
EV 4-6827. Paperhanging, painting. Quick, clean, reliable. First-class workmanship. Thirty years' experience Victoria. Terms if desired.

SPECIAL RATES PAPER HANGing, painting and repairs. Interior, exterior. Clean, fast, efficient. T. Harker. EV 3-7772.

LOW LOW PRICES
House painting, interior and exterior. Work guaranteed. H. C. Contractors 382-6473.

WHY WAIT TIL XMAS?
Have your dirty rooms painted now. Call Douglas. 388-5761.

PAINTING AND DECORATING. Reasonable rates, satisfaction guaranteed. Terms. EV 2-7885. GR 9-2473

Pawnbrokers

WE PAWN MOST THINGS—INCLUDING YOUR WIFE
For money in a hurry you can't beat Victoria's best-known PAWNBROKER, 617 Johnson Street. Phone EV 3-5012. Opposite Pet Shop.

Photo Engraving

PHOTO ENGRAVING
Half Tone, Line and Color Engraving. Commercial Art. 849 Pembroke, just below Douglas
ISLAND ENGRAVERS
Phone EV 2-5881

Photo Studios

YEAR-END SPECIAL
Another price break-through from Victoria's original Color Studio. Specializing in children's portraits! 3—5x7 AND 3 miniatures, mounted for $12. Full Wedding coverage IN COLOR, de-luxe album, $37.50. Book now! RYAN PHOTO STUDIO, 1320 Broad St., Phone 383-1134.

Plasterers

PLASTER
Beware of substitutes
REMEMBER—specify genuine lath and plaster to assure Quality Construction.
VANCOUVER ISLAND PLASTER INDUSTRIES ASSOCIATION
P.O. Box 1270, Victoria, B.C.

PLASTERING, STUCCOING AND repairs, free estimates. Reasonable rates. GR 9-4779.

Plumbing and Heating

PITT & HOLT LTD.
J. WELHAM, Prop.
Sheet Metal Work, Plumbing, Heating Installations, Oil Burners
602 Esquimalt Rd. EV 3-7413

S. R. BROWN, EV 2-2747, GR 9-5641. Repairs, copper piping. Remodelling, new houses.

Roofing, Insulation and Siding

VICTORIA ROOFING & INSULATION CO. LTD.
Asphalt shingles, cedar and shakes, gutters and wall tile
FREE ESTIMATES
No down payment—easy terms.
917 Fort St. EV 2-2331

DUROID ROOFING ROOF REPAIRS
25 Years' Experience
FULLY GUARANTEED
Free Estimates
No Down Payment — Easy Terms
ISLAND ROOFING CO.
1100 NORTH PARK
EV 5-3422 384-6826

STEWART & HUDSON LTD.
NEW ROOFS — RE-ROOFING
SQUARE TABS - HEXAGON
The Name is the Guarantee
Free Estimate. No Down Payment
408 GORGE RD. EV 6-3211

PARKER, JOHNSTON
1814 BROAD LTD. EV 3-0181
ROOFING INSULATION at its very BEST. Over 50 years' combined experience to stand the TEST.

WESTVIEW ROOFING & SIDING CO. LTD.
For Reroofing or Roof Repairs
No Down Payment — Easy Terms.
384-3021

Tree Service

CEDARDALE TREE SERVICE LTD. — 384-8534

SCIENTIFIC PRUNING, SPRAYING, removals. Large shade and fruit trees. Power stump chipper. Insured. Chas. A. Cowie Tree Surgeons Ltd. EV 2-1676; eves. EV 3-1694

SCIENTIFIC STUMP AND TREE removal, pruning. Insured. Reasonable. EV 4-1645; EV 4-5296 Eves.

DAVIS BROS. COMPLETE TREE service. Free estimates. 479-6666.

39 PERSONALS

ALCOHOLICS ANONYMOUS
Having trouble with your drinking? Contact Alcoholics Anonymous at EV 5-0415 or P.O. Box 1, Victoria, B.C. Confidential.

YOUNG MAN, AGE 23, 6'0", LIKE to meet young lady. Victoria Press, Box 140.

IN VICTORIA, YW. L. R.

40 BUSINESS PERSONALS

LADY WISHES TO MEET SOMEone who could coach her on practical nursing States correspondence course. Leave numbers at EV 2-6686. 3255 Keats St. Call Thursday evening after 6 p.m.

MISSING PERSONS LOCATED
Civil and criminal investigations. 382-9000 or 383-8223. 24-hr. service.

ANONYMOUS MARRIAGE BUREAU
Licensed
Discreet Personal Service
Completed Applications Filed Free
Post Office Box 237, Victoria
All enquiries are confidential

42 EDUCATION

SPECIAL PRACTICAL BUSINESS COURSES
Start any time. Individual instruction. Diploma, refresher, and special courses.
SPROTT-SHAW SCHOOL
1012 Douglas EV 4-8121

IF YOU ARE INTERESTED IN learning conversational French, French grammar or simply wish to improve your knowledge of French, please contact Mrs. H. Gutmann at 382-6880.

MALVERN (BOYS), WESTERHAM (girls) schools. Gr. 1-12. EV 4-2021.

TUTOR, B.A., B.Ed. — FRENCH, English, social studies. EV 2-6841.

60 FUEL

Coal

ORDER TOTEM-LOGS
240 LOGS $15.50
Home Delivered
HARKNETT FUEL
2333 Gov't St. 384-8381

PRESTO-LOGS
In driveway, 240 logs ... $15.00
½ unit, 120 logs ... $8.50
KINDLING
5 sacks ... $3.50
Williams Coal. EV 3-0000

FROM LETHBRIDGE, ALTA. Galt Stove Coal, per ton ... $28.10
High heat value.
LONG LASTING
ROSE FUEL CO. LTD.
1700 Douglas St. 388-1166

COAL THAT LASTS, CLEAN, TOP grades. Richard Hall & Sons, since 1882. 746 Fort St. EV 4-1481

Oil

STOVE AND FURNACE OIL, metered delivery. Ideal Fuel Co. Ltd. EV 2-4822. EV 2-2222

Wood and Sawdust

SAWDUST FIR SAWDUST
Available right now
Fill your bins in case of strike. By Blower or Bulk.
Fertilizer Sawdust
Double screened for barns and gardens. Larger quantities reduced prices; by bulk or blower. Pres-to-Logs—pick-up or delivered
DRY SHAVINGS
For barns and bedding
2 Units $6.40
3 Units $8.95
Guaranteed all year round.
IDEAL FUEL CO. LTD.
EV 2-4822 EV 2-2222

SPECIAL — SPECIAL DRYLAND FIR
Good for furnace, fireplace and kitchen. Stove length. Beats cordwood.
2½ Cords $15
HEMLOCK SAWDUST
For garden and farm
2 UNITS, $6
3 UNITS, $8.90
IMMEDIATE DELIVERY
O.K. Fuel, EV 4-2452

DRY CORDWOOD FIR
Douglas 100% fir, best quality. Big loads, all hand-split.
1 cord $11, 2½ cords $25
2½ cords peeler logs $21.
Dryland Fir Sawdust
For Kitchen and Furnace
Dryland millwood, 2½ cords $00
3 units Dry Shavings, $9
Kiln-dry planer ends, 2½ cords, $16
Cedar blocks, 2½ cords, $9
2-ft. mill wood, 2½ cords, $14
Fertilizer Sawdust, 3 units, $9
DHILLON FUEL CO.
EV 5-0000 and EV 3-0000

WOOD — WOOD DRYLAND FIR WOOD
(Never been in water)
Clean Slabs and Blocks
2½ Cords $14.00
DRY CEDAR BLOCKS
B.P. From Yard
2½ Cords $0.00
We Deliver Wood to Cobble Hill, Duncan, Shawnigan Lake and Surrounding Districts
BEST FUEL CO.
EV 4-0000

DRY FIR CORDWOOD
SPECIAL ONE WEEK
We, the only one, have best quality, 12-inch, dry 100% Douglas fir cordwood. Extra heavy, ideal for open fireplace and furnace. Also 2-foot and 12-inch stove wood. Hand-split.
1 CORD ... $11
2½ CORDS ... $23
HILLCREST FUEL
EV 4-3015 ANYTIME EV 5-0379
24" BUSHWOOD, $13 A CORD. GR 9-3897.

KILN-DRY FIR PLANER ENDS
Best quality hand-loaded, 2x4, 2x6, 2x8, etc. Very clean. Guaranteed no sawdust or bits of bark. Stove lengths. Highly recommended for kitchen stove, fireplace, furnace. Wood is dry enough for immediate use.
SOOKE FUEL CO.
EV 2-2311; EV 6-0025

GUARANTEED BONE DRY
30 cords best quality 12" dry Douglas Fir cordwood. Extra heavy for fireplace and furnace. All hand-split.
1 Cord ... $13
2 Cords ... $24
HILLCREST FUEL
EV 4-3015 ANYTIME EV 5-0379

61 BUILDING SUPPLIES

BOAT BUILDERS
Best available Yellow Cedar, Douglas Fir, Marine Ply, Keels, Timbers, Ribs, Decking. Machine work in detail.

INSULATION
Now is the time. Rolls, batts or bulk. Let us show you how, or do it for you. Reduces noise levels, lowers heating costs.

GUTTER
4"x4" and 4"x5" Clear fir long. Wallboards, Hardwoods, Plywood. Convenient Credit. Prompt Service. Factory Service. Lumber.

R. A. GREEN LUMBER CO. LTD.
2891 Douglas St.
Phone 385-9774 and 5

SALE — SALE — SALE
Thurs., Fri. and Sat.
2"x15"x100 sq. ft. rolls wool insulation ... $4.49
ZONOLITE, per bag ... 99c
4'x8' Plywood sheathing ... $2.19
4'x8'x¼" Sanded plywood ... $2.95
4'x8'x⅜" GYPROC Panels, No. 1 ... $1.99
60 lb. Mineral Roll Roofing ... $4.49
Hexagon shingles, No. 1 ... $9.99
4"x4" Fir gutter, per lin. ft. ... 25c
2"x10' Galvanized downpipe ... $1.19
LANGFORD BUILDING SUPPLY
940 Goldstream Ave.
GR 8-1724

INDEX TO WANT AD HEADINGS

Classification	No.	Classification	No.
Acreage for Sale and Wanted	156	In Memoriam	9
Announcements	14	Listings Cancelled	148
Antiques	85	Listings Wanted	149
Apartments to Rent, Furnished	128	Livestock and Supplies	92
Apartments to Rent, Unfurnished	129	Lost and Found	20
Apartments Wanted	130	Machinery	72
Auto Body and Painting	109	Male Help Wanted	21
Auto Repairs and Service	108	Male or Female Help Wanted	25
Auto Financing and Insurance	110	Marriages	3
Bands, Musicians and Orchestras	32	Miscellaneous for Sale	82
Bicycles	66	Miscellaneous Wanted	83
Births	1	Miscellaneous to Rent	84
Boats and Marine	80	Wanted to Rent, Miscellaneous	87
Building Supplies	61	Monumental	11
Burial Parks	13	Mortgage Loans and Insurance	141
Business Opportunities	145	Motorcycles	66
Business Personals	40	Moving and Hauling	115
Business Services and Directory	36	Musical Instruments	63
Cards of Thanks	8	Music Teachers	63A
Cars for Sale	100	New Car Directory	99
Cars and Trucks Wanted	112	Parts, Accessories	107
Chicks, Poultry, Hatching Eggs, Supplies	91	Personal Loans	143
Coming Events	15	Personals	39
Commercial Properties	157	Pets and Supplies	90
Convalescent and Rest Homes	135	Places to Visit	16
Cottages, Campsites, Summer Resorts	117	Professional Services	37
Country Homes and Properties	155	Property for Sale	154
Duplexes to Rent	131	Property Wanted	153
Dancing	48	Restaurants	17
Deaths, Funerals and Lodge Notices	5	Room and Board	122
Education	42	Rooms to Rent	123
Engagements	2	Rooms Wanted	124
Exchange, Real Estate	147	Situations Wanted (Female)	30
Farms for Sale and Wanted	158	Situations Wanted (Male)	29
Farm Implements	71	Situations Wanted (Male or Female)	31
Female Help Wanted	26	Sporting Goods	77
Florists	12	Stoves and Furnaces	67
Foreign Import and Sports Cars	101	Swaps	81
Fuel	60	Teachers Wanted	27
Funeral Directors	10	Tires	106
Furniture	62	Timber	73
Garden Supplies	74	Tourist Accommodation	118
Halls, Stores and Offices to Rent	137	Travel	19
Hotels	116	Trade Schools	41
Housekeeping Rooms to Rent	125	Trailers and Trailer Parks	113
Housekeeping Rooms Wanted	126	Trucks	101
Houses to Rent, Furnished	132	TV, Radio Sales and Service	64
Houses to Rent, Unfurnished	133	Vacation Guide	114
Houses Wanted to Rent	134	Wanted to Borrow	142
Houses for Sale	150	Wanted to Buy, Houses	152
		Waterfront Properties	150

NOW PHONE 386-2121 TO PLACE YOUR CLASSIFIED WANT ADS

61 BUILDING SUPPLIES

SHAWNIGAN LUMBER YARDS LTD.

"Quality at the right price"

CEDARWOOD FLAKEBOARD

A new shipment of this attractive, inexpensive wall board now in stock.
4'x8'x3/16". Per sheet..$3.30

WEATHER STRIPPING

Foam Rubber on wood, per set $1.50
Rubber on metal, per set $1.50 to $6.50
Garage door strips, 9 ft. lengths. Each $3.15
Self sticking sealing tape. 75 ft. for $1.50
Foam self sticking strip, 17 ft for 55c
Bronze ribbon, 17 ft for $2.10

CARVED MOULDINGS and FILIGREE APPLIQUES

You can now dress up your cupboard doors, valances, wood panelling, etc., with this interesting line of hardwood moulding and appliques. Drop in and look over the large selection available.

PICTURE FRAME MOULDING

A nice selection of shapes and sizes always in stock. Priced from, per ft. 11c

FINANCING

Conveniently and arranged on regular monthly accounts or up to 36 months on budget plan to suit you.

SHAWNIGAN LUMBER YARDS LTD.
2000 Government Street
EV 2-7261
Open till 1 p.m. Saturdays

CUBBON LUMBER BUILDING SUPPLIES
1720 Cook Street 384-8181

WINTERIZE NOW!

Mineral Wool Batts or Rolls, 2x15 100 sq. ft. Carton $5.95
Loose Fill Bags, cover 20 sq. ft. 2" thick, each 99c
Give us the measurements of your roof or attic, and we will estimate a quantity cost for your home.

WEATHERSTRIP!

Wood and Polyfoam, set $1.45
Wood and Rubber, set $1.75
Aluminum and Vinyl, set $2.50
Self adhesive Foamex, stops window and door draughts 45c
Waterproof tape, 75 ft. $1.35
Caulking Compound, Tube 39c
Caulking Gun $1.49
Drod Sweep, rubber on metal $1.25
Thresholds, Vinyl in Oak $2.95
Thresholds, Vinyl in Alum. $2.65

SEE THIS WALL PANELING

Rancipanel type, can be used inside or outside. Comes 4 pieces 1 x 8 per bundle, in red or yellow cedar.
4 ft. Bundle $1.12
6 ft. Bundle $2.60
8 ft. Bundle $3.20
10 ft. Bundle $3.74

LUMBER SPECIALS!

2x4-8' economy studs, ideal for summer cottages, etc. 150 pieces, per pc. $35.50
2x4-8' econ. studs, 50 pcs. $10.95
1x8 econ. shiplap, 1,000 ft. lots for $29.00
Bevel cedar siding ½"x10", an ideal exterior finish, easy to apply, can be stained or painted. Bundled for your convenience.
No. 2, 1000 BM $49.00
No. 1, 1,000 BM $125.00
2x3-8' 3 and btr 25 pcs. $7.95
2x12 rough cedar, farmers' special, per lin. ft. 17c

PLYWOOD PANELS

12x48x¼	Sanded	.45
8x48x¼	Sanded	.30
12x96x¼	Sanded	.90
24x84x¼	Sanded	2.29
17x96x¾	Unsanded	1.20
24x48x¾	Unsanded	1.45
48x72x¼	Sanded	4.74
11x36x¾	Sanded	.37
24x45x¾	Sanded	1.95
36x72x¾	Sanded	4.75

Open Six Days a Week to 5:30 p.m.

CUBBON LUMBER BUILDING SUPPLIES

MOORE & WHITTINGTON LTD.

LINO TILE SPECIAL

Dominion Lino Tile—9x9. 63 sq. ft. per ctn. 112 tiles per ctn. Per tile 8¾c
Per ctn. $9.80
All accessories available—Tile Cement — Regular or Waterproof
Spreaders and Lino Knives

BE WISE AND WINTERIZE

2" Westroc batt, 100-ft. ctn. $6.60
3" Westroc batt, 70-ft. ctn. $6.34
4" Westroc batt, 50-ft. ctn. $5.73
6" Westroc batt, 25-ft. ctn. $3.60

WEATHERSTRIP

Foamflex (2/7 1/3) set $1.89
Stormgard (2/7 1/3) set $2.49
Angle seal (2/7 1/3) set $1.89
Door sweep, each $0.79
Honey Oak Threshold, 3'0" $3.60
Aluminum Threshold No. 35, 3'0" $4.00
Aluminum Threshold No. 35, 4'0" $5.35

WALL PANELS

See the latest in wall panels
Grassweave plywood
¼x4x8 ....$11.95
P.V. Idea Book, each ..$3.00

• • •

Weekdays 8 a.m. to 5 p.m.
Saturdays 8 a.m. to noon

Off Bay Just West of Government Street
2614 Bridge 386-1331

When You Build Specify "RANCH-PANEL" SIDING

BRITISH COLUMBIA FOREST PRODUCTS Limited
Victoria Sawmill Division

61 BUILDING SUPPLIES

STEWART & HUDSON LTD.
Building Supply Centre
EV 6-3211-2-3

PLYWOOD SALE

Factory Seconds—Small Defects—Big Savings

Unsanded	4x8	Sanded
2.24	¼	3.25
2.66	⅜	4.22
3.82	½	5.37
4.46	⅝	6.51
5.44	¾	7.28

Hardboards — Wallboards

4x4x⅛ P.V. Hardboard No. 2 .. .88
4x8x⅛ P.V. Hardboard No. 2 .. 1.95
4x8x⅛ P.V. Hardboard No. 1 .. 2.15
4x4x⅛ Squaretex "B" 1.85
4x8x¼ Economy Woodgrain 4.95
4x8x⅜ Gyproc Wallbroad No. 1 .. 2.25
4x8x⅛ Painted Insulboard 2.15
4x8x¼ No. 2 Asbestos Board 3.95
Many Wallboards 6 ft. and 7ft. lengths
Painted Ceiling Tiles—Carton 64 ft. 8.98
Acoustic Ceiling Tiles—Carton 64 ft. 12.16
Flameretong Decorative Tiles Carton 64 ft. 10.80

STEWART & HUDSON LTD. SALE

Mahogany Plywoods, Etc.

3x6x⅛ Mahogany Rotary 1.50
32"x84x⅛ Mahogany Rotary 1.75
4x7x1/16 Mahogany Vee Groove No. 1 ....2.50
4x8x3/16 Mahogany Vee Groove No. 1 ....3.95
4x7x¼ Mahogany Vee Groove No. 1 ....4.45
4x8x¼ Mahogany Vee Groove No. 1 ....4.90
4x8x3/16 Prefinished Mahogany No. 1 ....4.40
4x8x¼ Prefinished Mahogany 5.35
4x8x¼ Prefinished mismatch mahogany 6.75
4x8x¼ Prefin. Oak Vee Groove 10.95
4x8x3/16 Prefin. Sen V. G. M/M 7.50

Mahogany Doors

2'x6'6"x1⅜ No. 1 Stain 4.95
2'4"x6'6"x1⅜ No. 1 Stain 5.29
2'6"x6'6"x1⅜ No. 1 Stain 5.59
2'8"x6'6"x1⅜ No. 1 Stain 5.98
2'x6'6" Fold-A-Side 13.95
3'x6'6" Fold-A-Side 15.95
4'x6'6" Fold-A-Side 22.95
2'x6'8" Fold-A-Side 8.95

STEWART & HUDSON SALE

Insulation — Weatherstrip

Zonolite—Loosefill Bag 99
Fiberglass Roll—2"x15" 100 ft. 5.59
Fiberglass Batts 2"x48x135 ft. ..7.42
Aluminum Foil 1 Side 100 ft. Roll 1.95
Aluminum Foil 200 ft. Roll 4.50
3 ft. Door Sweeps 69
3 ft. Door Bumpers 99
3-pc. Foam Rubber Sets 99
3-pc. Angle Seal Sets 1.79
H. D. Aluminum and Vinyl Threshold 2.35
Polythene—2 mil 300 ft 3.60
Polythene—2 mil 1000 ft. 6.35
Polythene—4 mil 400 ft. 5.55

POWER TOOL SALE
Exceptional Values

	Reg.	Sale
8" Delta Table Saw	124.50	99.50
6" Beaver Jointer	184.50	166.50
4" Beaver Jointer	96.00	74.50
3"x21" Porter Cable Belt Sander	103.00	79.88
8¼" H. D. Porter Cable Saw	142.90	94.20
¼ Black & Decker Drill		11.88
⅜ Black & Decker Drill		19.88
½ Porter Cable Drill	44.95	29.95
½" Reversible Drill	39.95	29.95
Cummings Sabre Jig Saw	39.95	26.88
9" Delta Radial Arm Saw	325.00	269.00
7" Shopmate industrial rated portable saw, automatic clutch	52.95	34.95
Black & Decker Sander		23.88
Black & Decker Jig Saw		17.88
30" Coppertone Range Hood complete with motor		27.95
Kitchen Ceiling Fan		16.50
Bathroom Ceiling Fan		14.50

STEWART & HUDSON SALE

Everybody Benefits

Lino Tiles—Domestic 9x9 ....6½c
Lino Tile—Heavy Duty 9x9 ....9½c
Vinyl Asbestos Tile 9x9 ....12½c
Lino Cement 2½ Gal. 2.49
2" Metal Downspouts 10 ft. ..1.25
2" Downspout Elbows 25
Downspout Tile Covers 19
Cement Drain Tile 14½
Roof Gum—Quart 85
Asbestos Roof Coating Gallon 2.25
Concrete Waterproofing —Gallon 1.39
Concrete Waterproofing 5 Gallons 4.98
45 lbs. Smooth Roofing 3.40
55 lbs. Smooth Roofing 4.25
90 lbs. Mineral Roofing 5.75
Hexagon Shingles 100 sq. ft. ..10.95
Square Tab Shingles 100 sq. ft. 12.65
Ping Pong Tables 5x9x¾ 12.95
Ping Pong Demountable Table Base 9.85

CREDIT ACCOUNTS OPENED
BUDGET TERMS — REVOLVING CREDIT — MORTGAGE PLANS

STEWART & HUDSON LTD.
405 Gorge Road EV 6-3211
Open All Day Saturday
Lots of Easy Parking

S. J. PEDEN LTD. BUILDING SUPPLIES

RUMPUS ROOM SPECIALS!!

Ceiling Tile, top quality Johns-Manville. All sizes. Sq ft. 15c
64 sq ft carton $9.60
Floor Tile, vinyl asbestos, 9x9 tile 13½c
Insulation, 2" fiberglas, 100 sq ft rolls $5.50
¼" x 3" Strapping, lin ft 3c

SEE OUR WIDE RANGE OF PANELLING PLYWOODS

4x8x3/16 V'd Mahogany 3.50
4x8x3/16 V'd Pre-fin. Mahogany ..4.50
4x8x¼ V'd Prefin. Mismatched Mahogany 6.75
4x8x¼ Ribbon Mahogany 7.49
4x8x3/16 V'd Sen 7.25
4x8x3/16V'd Pre-fin Sen 7.95
4x8x¼ V'd Claretone
PANAWALL, pre-finished 8.40
4x8x¼ Pre-finished DANLITE, 2 colors 8.95

ECONOMICAL METAL EAVESTROUGH

Heavy duty galvanized steel, 10-ft lengths and fittings available. No soldering. ONLY 30 CENTS A FOOT
FREE ESTIMATES ON INSTALLATIONS

POLYTHENE FILM

2 mil, 500 sq ft roll 1.80
2 mil, 1,500 sq ft roll 5.75
4 mil, 1,500 sq ft roll 10.50

MAHOGANY DOORS

Excellent stain and paint grade. All sizes available

2'0"x6'6"x1⅜ and under, each.. 4.89
2'4"x6'6"x1⅜ 5.39
2'6"x6'6"x1⅜ 5.50
2'8"x6'6"x1⅜ 5.75

OPEN ALL DAY SATURDAY
TERMS AVAILABLE

S. J. PEDEN LTD.
2855 Quesnel St.
Between Market and Topaz
One Block East of Douglas
Phone 386-3464

BUY DIRECT AND SAVE

A YARD FULL OF QUALITY LUMBER PRODUCTS
For All Your Building Needs
Get Our Prices Before You Buy

LUMBER SPECIALS

1x8 Millrun Fir Shiplap $55
Good-Grade Dressed Fir, 2x4, 2x6, 2x8, 2x10, 2x12. Priced per 1,000 board feet $59
CONTRACTORS, BUILDERS
Come and see this lumber at our yard.

HOME BUILDING SUPPLY
EV 2-2211

FENCING [illegible] LESS
50 ft. picket fencing, complete $18
50 ft. picket fencing, high $15
50 ft. basket weave fencing $77.50
12'x20' CARPORT, complete $96
12'x20' GARAGE, $149 plus roofing.
SHERWIN-WILLIAMS PAINTS
SAANICH LUMBER YARDS
3041 Douglas Street EV 5-2486
Near the Mayfair Shopping Centre
Open Six Days a Week

SAND AND GRAVEL, ROAD gravel and clay fill. OK Trucking Co. 780 Topaz. EV 5-1812.

MARY WORTH

Television for Thursday

Programs subject to last-minute changes by stations concerned.

Time	CBUT Channel 2	KOMO-TV Channel 4	KING-TV Channel 5	CHEK-TV Channel 6	KIRO-TV Channel 7	CHAN-TV Channel 8	KTNT-TV Channel 11	KVOS-TV Channel 12	Time
8.00		Cartoons	Telescope	Pete's Place	Patches. Cartoons	Pete's Place		Cartoons	8.00
8.30		Jack LaLanne	Telescope	Planet Pals	Mickey Mouse	Planet Pals		Cartoons	8.30
9.00		Movie	Danny Thomas	Sideshow	News	Sideshow		School Viewing	9.00
9.30		Movie	Word for Word	Sideshow	Lucy	Sideshow		Lucy	9.30
10.00	School Telecast	Movie	Concentration	School Telecast	Andy Griffith	Ed Allen		Andy Griffith	10.00
10.30	Across Canada	Price Is Right	Jeopardy	Across Canada	Real McCoys	Keene's Corner		Woman's World	10.30
11.00	Giant; Helene	Get the Message	Say When	Keene's Corner	Love of Life	Keene's Corner		Love of Life	11.00
11.30	Butternut Square	Missing Links	Truth or Conseq.	Cash Carnival	Search. Light	Cash Carnival		Movie	11.30
12.00	Beaver	Father Knows Best	Wunda Wunda	Noon Show	Bingo	Noon Show	Romper Room	Movie	12.00
12.30	Bazaar	Tennessee Ernie	Politics	Noon Show	As World Turns	Noon Show	Romper Room	As World Turns	12.30
1.00	Movie	Our Miss Brooks	The Doctors	Movie	Password	Movie	Cartoons	Password	1.00
1.30	Movie	Katherine Wise.	Another World	Movie	Houseparty	Movie	Cartoons	Houseparty	1.30
2.00	Movie	People Are Funny	You Don't Say	Movie	To Tell Truth	Movie	Movie	To Tell Truth	2.00
2.30	Cuisine	Day in Court	Match Game	Movie; Feature	Edge of Night	Movie; Feature	Movie	Edge of Night	2.30
3.00	As World Turns	General Hospital	King's Queen	As World Turns	Secret Storm	People in Conflict	Movie	Secret Storm	3.00
3.30	Take Thirty	Young Marrieds	Movie	Take Thirty	Jack Benny	It's Your Move	Girl Talk	Jack Benny	3.30
4.00	Secret Storm	Trailmaster	Movie	Secret Storm	Patches	Planet Pals	Gale Storm	Mickey Mouse	4.00
4.30	Olympics Report	Trailmaster	Movie	Olympics Report	Patches	Charlie Chase	Popeye	Fun-O-Rama	4.30
5.00	Magilla Gorilla	Capt. Puget	Stan Boreson	Edgar Wallace	Superman	Movie	Brakeman Bill	Woody Woodpecker	5.00
5.30	Music Hop	Dobie Gillis	Huck Hound	Edgar Wallace	Lloyd Thaxton	Movie	Brakeman Bill	Movie	5.30
6.00	Football Time	News	News	Martian; News	Thaxton; News	Movie; News	Highway Patrol	Movie	6.00
6.30	News	News	News	Virginian	News	TBA	Sea Hunt	News	6.30
7.00	Seven Show	Jim Owens	Law and Mr. Jones	Virginian	NW Traveller	Farm Daughter	Movie	Movie	7.00
7.30	These Days	Flintstones	Daniel Boone	Virginian	Munsters	Andy Williams	Movie	Fred Astaire	7.30
8.00	Hazel	Donna Reed	Daniel Boone	Hazel	Perry Mason	Andy Williams	Movie	Fred Astaire	8.00
8.30	The Serial	My Three Sons	Dr. Kildare	The Serial	Perry Mason	Windfall	Movie	Groucho	8.30
9.00	Defenders	Bewitched	Dr. Kildare	Defenders	Password	Dick Van Dyke	Football	Gunsmoke	9.00
9.30	Defenders	Peyton Place	Hazel	Defenders	Baileys of Balboa	Baileys of Balboa	Football	Gunsmoke	9.30
10.00	The Rogues	Jimmy Dean	Suspense Theatre	Tides and Trails	Defenders	Jack Paar	Movie	Lawless Years	10.00
10.30	The Rogues	Jimmy Dean	Suspense Theatre	Twilight Zone	Defenders	Jack Paar	Movie	Special	10.30
11.00	News	News	News	News	News	News	Movie	Movie	11.00
11.30	Olympics Report	Movie	Olympics Report	News; Move	Movie	News; Move	Movie	Movie	11.30
12.00	Movie	Movie	Johnny Carson	It's Your Move	Movie	It's Your Move		Movie	12.00
12.30	Movie	Movie	Johnny Carson		Movie			Movie	12.30

61 BUILDING SUPPLIES

CUBBON LUMBER "MAYFAIR"
515 Alpha Street 386-3288

LUMBER SHORTS!

	6 ft	8 ft
1x1 Rough (12 pcs)	.84	1.16
1x2 Dressed (12 pcs)	.85	1.22
1x3 Dressed (6 pcs)	.55	.80
1x4 Dressed (6 pcs)	.70	1.08
1x6 Dressed (4 pcs)	.70	1.08
1x8 Dressed (4 pcs)	.88	1.40
1x3x6' Flooring (4 pcs)	.72	
1x10 Dressed (4 pcs)	1.18	1.80
1x12 Dressed (4 pcs)	1.45	2.15
2x2 Dressed (6 pcs)	.85	
2x3 Dressed, each	.18	
2x4 Dressed, each	.25	
2x4 Dressed, each	.35	
2x8 Dressed each	.48	
2x10 Dressed, each	.63	
2x12 Dressed, each	.75	
1x8 Flooring (4 pcs)	.70	1.08
1x6 Shiplap (4 pcs)	.70	1.08
1x8 Shiplap (4 pcs)	.93	1.40

LUMBER SPECIALS!

2x4 Econ. (50 pcs) 8' 10.50
2x4 Econ. (180 pcs) 8' 33.50
2x3 Millrun (25 pcs) 8' 7.95
2x4x8' Cedar (50 pcs) 9.95
1x6 Millrun Fir Shiplap, per M 77.00
1x8 M/R Cedar Shiplap, M.. 77.00
2x4 Yellow Cedar for your boat, 8 to 20 ft. lengths, per lineal ft. 09
2x12 Rough Cedar, lineal ft. 17
2x4 Rough Cedar, lineal ft. 06

WALLBOARDS!

	Reg.	Sale
3/16" 4x8 Prefin. Mahog.	5.95	4.25
1/8" 4x8 Hardboard	2.35	1.99
3/8" 4x8 Gyproc No. 2		2.24

STEEL GARAGE DOORS!

Standard Stock	Reg.	Sale
9'x7'	75.00	64.95
9'x6'6"	75.00	64.95
8'x6'6"	75.00	64.95
8'x7'	85.00	72.50

CUBBON LUMBER BUILDING SUPPLIES

FURNACE REPAIR MATERIALS

Firebricks, Slabs and Liners, Fire Clay, Devil's Putty, fine and coarse. Albitol — the wonder material to ensure complete bond between old and new concrete surfaces. Weatherstrip — Keep the cold out where it belongs. Goldblatt Tools for Plastering, Concreting, Mason and Tile Trades.

ISLAND BUILDING SUPPLY COMPANY LTD.
375 Gorge Road East Ph. EV 2-3178
Opposite B.C. Hydro Bus Depot

We Now Deliver READY-MIX CONCRETE 6 Days Weekly
Monday Through Saturday
BUTLER BROTHERS SUPPLIES
409 Bay St. Keating Crossroad

JOGINDAR LUMBER CO. LTD.
LUMBER—BUILDING SUPPLIES
1080 GOLDSTREAM AVE.
GR 8-3621 GR 8-1024

20c CEMENT DRAIN TILE 20c
949 Mt. View Ave. 478-1133.

62 FURNITURE

PANDORA FURNITURE

4'x6' Beautyrest mattress and box spring $39.50
Oak buffet $14.95
Oak china cabinet $28.00
Small china or bookcase $24.50
Brown nylon convert $49.00
New 4-drawer chest $27.50
Hooked rugs—9'x12' $69.50
9'x12' .... $79.50 — 10'x14' $79.50
Runner, 3'x24' $36.00
Wooden chairs, each $1.50
1050 PANDORA near COOK
EV 3-6319
(Terms to Approved Credit)

THIS WEEK'S SPECIALS

Walnut bed, spring and mattress $39.50
2 good easy chairs with good as new slip covers. Pair $75.00
Chrome chairs, each $2.50
Good 7-drawer chest $25.00
6-piece walnut dinette suite $79.50
4 good red maple dining room chairs, set of 4 ....$45.00
6-piece L.O. dining room suite $119.00
Reclining chair $39.50

EASY TERMS

"HOME" FURNITURE
825 Fort, near Blanshard. EV 2-5133

KILSHAWS AUCTIONEERS
Buy — Sell
Cash
Guaranteed Appraisals
1115 Fort EV 4-6441

LUNDS AUCTIONS
Tuesday and Saturday

ALL HOUSEHOLD FURNISHINGS, TOOLS, CARS, BOATS, ETC.
PHONE FOR FREE APPRAISAL
926 FORT ST. EV 6-3309

HOLLAND BROS. & CO.
New and Used Furniture
824 Fort Street Phone EV 3-0913

SPECIALS

Old Oak Welsh dresser $139.50
6-piece Danish walnut dinette suite $169.50
Walnut gate leg table $29.50
Fireplace mantle $29.50
Fire Screens from $8.95 to $32.50

BRITISH UPHOLSTERY SHOP
1408 Broad Street. We will gladly call at your home with patterns and give free estimates. Slipcovers our speciality. EV 5-2222.

WALNUT CHIFFONIER AND dresser, older style china cabinet. EV 3-0226 after 6 p.m.

CHESTERFIELD AND ARM CHAIR. Ideal for rumpus room. 479-2440.

62 FURNITURE

MONTH-END CLEARANCE OF USED and NEW FURNITURE

Chesterfield, green or wine. 2 only, each $19.50
2-pce Chesterfield Suite, wine or grey, 2 only, each $39.50
3-pce Curved Sectional Chesterfield, rose wool frieze, foam rubber $129.50
2-pce Daveno Lounge, chocolate or brown frieze. NEW $119.50
Armless Daveno, beige, 1 only. NEW $59.50

FREE DELIVERY

3-pce Walnut Bedroom Suite—dresser, chest, 4'6" radio bed NEW $159.50
Same as above with twin beds with box springs and smooth-top mattresses $259.50
Red Maple Vanity Dresser, Imp. Loyalist $39.50
3-pce Walnut Bedrm Suite $49.50
3-drawer Painted Chest $13.50

EASY TERMS

Maple Writing Desk $39.50
Walnut Bookcase-China Cabinet $29.98
3-drawer Whitewood Chest $17.50
5-pce Black Metal Dinette Suite $49.50

FREE PARKING

Pull-up Chair $7.50
Oak Buffet $22.50
Walnut Coffee Table, Arborite top, NEW $9.98
9x12' Belgian Jute Rug, NEW $69.50
27" Viscose Tweed Hall Runner, various colors. Lin. yard $2.25

STANDARD FURNITURE BARGAIN BASEMENT
Scollard Bldg., View EV 2-5111

CLEANING

3-pce chesterfield cleaned, demothed, in your own home from $17. All work guaranteed. We also clean carpets. Call Ambassador Home Service. EV 2-3822.

FINEST RE-UPHOLSTERING—Call EV 2-5111 for free estimates. Standard Furniture, 737 Yates.

DRAPERY REMNANTS
Up to 50% reductions. Simpson-Sears, 725 Yates St., 386-3161.

4'6" HOLLYWOOD BED, COMplete, $35. Walnut 6-drawer chest, $45. EV 4-6446.

2-PIECE COUCH — $40
GR 8-1430.

3-PIECE CHESTERFIELD SUITE. Tapestry, $185. GR 8-3888.

63 MUSICAL INSTRUMENTS

JUST ARRIVED
Shipment of —GRAND PIANOS—
BABY GRANDS PARLOUR GRANDS
Walnut, Mahogany, Ebony Finishes.
One Only Special—Baby Grand, rent return, $1,495.
Rent to Purchase.
FLETCHER BROS.
2020 Douglas St. 382-0248

Everything in Music
• PIANOS and ORGANS
• MUSICAL INSTRUMENTS
• SHEET MUSIC
• RECORDS
• MUSIC LESSONS
• COMPLETE REPAIRS
• RENTAL PLAN

HALL & FAIRFIELD MUSIC CENTRE
Open Wednesday afternoons and Friday evenings.
728 FORT EV 5-8342

HAMMOND CHORD ORGAN — Newer model with percussion, walnut finish like new, including bench. $848.00. Trades accepted, budget terms. Fully guaranteed. Woodward's Music Centre, 2nd floor, Mayfair. Phone 386-3322.

HEAR THE NEW LOWREY HOLIday organ with its beautiful sound effects, only $1187. We also have Lowrey Lincolnwood model 25, two 61-note manuals, 24 pedal notes, only 1 year old, real bargain. Willis Music Studio, 1139 Broad St. EV 2-6624.

FOR SALE — VIOLINS: BRAND-Statler, $400; Klotz (Senior), $250; Bergonzi (label), $200; Tononi (label), $200; Stradivarius (label), $750; Mariani (price on application). 478-2961.

ELECTRIC GUITAR, 2 PICKUPS, solid body, Tremolo. Acoustic guitar, arch top. Armaco microphone. Best offers. Phone EV 4-2905 after 6:30.

WANTED TO BUY, HEINTZMAN, Nordheimer or Mason & Risch piano. Will pay cash. Fletcher Bros., 2020 Douglas St. 382-0248.

WE BUY USED PIANOS FOR cash. Phone EATON'S Music Centre, 382-7141.

PIANOS EXPERTLY TUNED AND repaired. Player pianos a specialty. Freeman. GR 9-4440.

PRACTISE PIANOS, YOUR CHOICE $195. Terms, $10 per month. Fletcher Bros., 2020 Douglas St., EV 3-0248.

NEW HARMONY GUITAR, CASE, $30. EV 4-2570.

63A MUSIC TEACHERS

X X X X X X X X X X X X X X
PROFESSIONAL INSTRUCTION
ACCORDION
PIANO
ORGAN
GUITAR
DRUMS
Bernie Porter Music Studio
1724 Douglas EV 3-9542
X X X X X X X X X X X X X X

MUSIC LESSONS ON ALL INSTRUMENTS
HALL & FAIRFIELD
728 Fort Street EV 5-8342

STUART WALKER PIANO STUDIO, classical to all ages. Practice room available. 174 Beach Dr., 385-1002.

PLAY POPULAR PIANO
20 lessons, results guaranteed
Mrs. Ted Williams, EV 6-1232.

TV TALK

By BRUCE LOWTHER

TV NOTES: Hard on the heels of ABC's sweep of the first Nielson ratings, CBC says it has 13 episodes of Celebrity Game left over from the summer as emergency replacements . . . who says he wouldn't like to work in television? ABC says that after the filming of the hour-long special Sophia Loren in Rome, due on Channel 4 Nov. 12, she exchanged gifts with producers Phil D'Antoni and Norman Baer. They gave her an original Dior creation; she gave them each a kiss.

A film by Wilmer Gold of Youbou about his trip along the Nile from Cairo to the Sudan will be shown on Channel 7 at 7 p.m. Oct. 29 . . . California announcer Regis Philbin has signed to take over the Steve Allen show . . . the Chicago police department, which didn't approve of the Chicago cop series M-Squad, has approved another called The Loop . . . sickening thoughts of the week: they're working on a reverse twist of Beverly Hillbillies called The Slick Hicks, about a rich family moving to the hills, and also on a combination of two popular ideas into a "spook-hill-billy" show.

"Good night, Lyndon."
"Good night, Barry."

Thursday's Highlights

Olympic reports—Boxing, equestrian, cycling and other events, Channels 2 and 6 at 4:30 p.m.; Channel 5 at 11:15; Channel 2 at 11:35.

7:30 p.m.—Andy Williams' usually bright show features Jonathan Winters, Roy Rogers, Dale Evans—8.

Thursday's Movies

9:00 a.m.—The Girl in White (1952 drama), June Allyson, Gary Merrill—4.

11:30—Three Secrets (1949 drama, part two), Patricia Neal, Ruth Roman—12.

1:00 p.m.—Father Is a Bachelor (1950 comedy), William Holden—2.

1:00—I Love You Again (1940 mystery-comedy), William Powell, Myrna Loy—6, 8.

2:00—Flame of New Orleans (1941 adventure), Marlene Dietrich in a real stinker—11.

3:30—The Egg and I (1947 comedy, par two), Fred MacMurray, Claudette Colbert—5.

5:00—After Office Hours (1935 drama), Clark Gable —8.

5:30—Jungle Patrol (1948 adventure)—12.

7:00—Jungle Book (1942 adventure), Sabu—11.

10:00—Ghost Ship (1953 English mystery)—11.

11:00—The Easy Way (1952 comedy), Cary Grant—12.

11:30—Men in War (fair 1957 war drama), Aldo Ray, Robert Ryan—4.

11:30—Treasure of Pancho Villa (1955 western), Shelley Winters, Rory Calhoun—7.

12:05—Happy Is the Bride (1957 comedy), Terry Thomas, Ian Carmichael—22.

1:00—They Drive by Night (1940 adventure), Humphrey Bogart, George Raft—12.

63A MUSIC TEACHERS

ESTHER'S ACCORDION STUDIO
Private Lessons
Accordions loaned beginners
1428 WESTALL EV 3-0701

SPANISH GUITAR LESSONS rental plan. 385-0817.

64 TV, STEREO, RADIO SALES AND SERVICE

REMOTE CONTROL TV
$219
19" screen, reg. $299.95, preset fine tuning, remote channel change, volume change, on and off.
BUTLER BROS.
1720 and 3396 Douglas

KENTS LTD
REPAIRS
TV — Radios — Record Players
RENTALS
TV — Radios — Record Players
Tape Recorders
SALES AND SERVICE
RCA Victor — Philips — Zenith — Electrohome.
KENT'S LIMITED
742 Fort St.
Sales 383-7104 Service 383-3513

RENT PORTABLE TV
1965 19" Admiral TV with stand and antenna, also remote control for hospital use. Rent by week or month. Butler Brothers Appliances, EV 5-4911. 1720 Douglas (opp. the Bay).

$15 TV SERVICE CHECKOVER
Includes—pickup, delivery and complete overhaul (parts extra) using the latest analyzing equipment and serviced by qualified technicians. Butler Brothers. 3396 Douglas St., EV 5-1911.

TV ANTENNAS
Masts, parts, accessories and aluminium tubing for do-it-yourselfers. SCUBA SHOP
1819 Douglas ½ block from the Bay

ZENITH TRANS-OCEANIC PORTable radio, as new, TV antenna, 20-ft. mast, 3 Yagis, leadin, guy wires. Offers. EV 4-5095.

HAROLD C. KILNER
TV REPAIRS and SERVICE
CALLS $3.00. EV 2-7475

64 TV, STEREO, RADIO SALES AND SERVICE

MID-OCTOBER STEREO FACTORY CLEARANCE

One only—Satin walnut RCA Princeton with Garrard AT 6 changer, AM-FM, FM stereo, radio, 6 speakers, 20-20,000 CPS, 24 watts output, pilot, dial and compartment lights, FM stereo indicator light, wired for external speakers, tape recorder, jack and earphones, record storage space. This unit has a beautiful satin walnut finish, is 55" wide, only 26¼" high and is ideally suited for placement under your living room window. Reg. $519.95.
CLEARANCE PRICE $388.88
Including $10 worth of stereo records. Other models drastically reduced.
QUADRA APPLIANCE
3314 Quadra St. EV 5-0422

BUILD YOUR OWN HI-FI. LARGE stock of kits. Speakers, grill cloth. We instruct you. Williamson's Camera & Hi-Fi. 666 Fort Street.

TELEVISION SPECIALIST
Authorized Zenith color sales and service centre. Harley Taylor, 2047 Oak Bay Ave., 385-3914.

WALNUT COMBINATION TV, Sparton, $175. EV 5-0566.

65 MOTORCYCLES

DEER
Beware of HONDA-equipped hunters on 50-55-90 cc. Bush Bikes.
Les Blow's Motorcycle Sales Ltd.
2940 Douglas EV 4-7543

YAMAHA VICTORIA
The Island's largest selection. 80 models, free instructions, free gas. Amor Sales Ltd., 1318 Pandora. Open evenings and Sundays. Phone 386-3033.

1963 LAMBRETTA MOTOR SCOOTer, model 220 L.I. 2 seats, windshield and canopy, spare tire, helmet. Excellent condition. $450. EV 5-0062.

HONDA 90, 400 MILES, WINDshield, mirrors, $329. Phone 382-3441 6 to 8 p.m. Lieut. McNish.

1959 HONDA, TWIN 125 CC., $175. 479-1402.

HONDAS DELIVERY FROM STOCK —Brooklands Motorcycle, EV 3-5036.

65 MOTORCYCLES

YAMAHA TRAIL BIKE
80 c.c. From 30° climb, gear to 40 m.p.h. no sprocket to change. Price, only $345.

MULLINS MARINE SALES LTD.
845 Yates EV 2-1928

66 BICYCLES

BIG SELECTION OF BICYCLES. All sizes and popular brands. Trade in your old one. Easy terms. Lay away. Robinson's, 1307 Broad St., EV 5-3429.

BICYCLE SALE NOW ON
Bicycles made by Raleigh. 3-speed $39.50; 3 bicycles at $12.50 each. Electronic Bike Shop. EV 5-9813 702 Johnson.

"FOR SALE"
Beautifully designed, English-made, lady's 3-speed, in A-1 condition. Phone after 4 p.m., EV 5-3146.

NEW AND USED BICYCLES. REpairs Russ Hay 1320 Government.

RACING 8-SPEED, $35. PHONE EV 2-1405.

67 STOVES AND FURNACES

USED RANGES

Oil Range with Mark II Cyclos burner $79
Enterprise Oil Range, like new, spotless, with minute minder $150
40" McClary Electric Range, automatic, visual oven $89
Also several good used Oil Space Heaters.
HARKNETT Appliances
2333 Gov't St. EV 4-4169

"CYCLOS"
For Economy
A Cyclos Oil Range will give you
• Heat.
• Hot water.
• Controlled-heat cooking.
• Up to 20% savings on fuel.
C. TAYLER
707 Johnson St. EV 3-3281

RANGE AND FURNACE REPAIRS — boilers and Cyclos oil burners installed. 477-4912.

ENTERPRISE OIL RANGE; 5-room Fawcett circulating heater, tank and stand. 382-9761.

DIMPLEX ELECTRIC HEATER—4' by 20" high, as new. GR 8-2876.

30,000 B.T.U. SPACE HEATER, with tank and chimney. EV 3-0069.

30" DIXIE 4-BURNER GAS STOVE, very good condition, $45 or ? 385-8977.

$125 FORCED AIR FURNACE 478-2845.

71 FARM IMPLEMENTS

Mayhew Strutt & Williams Limited
For the Finest in FORD FARM and INDUSTRIAL Equipment.
2312 DOUGLAS Street, 384-3822

FOR SALE — SIMPLICITY TRACtor, 5 h.p., complete set attachments. 477-4510, 6-7 p.m.

73 TOOLS FOR RENT

Rototillers — Compressors
Rock Drills — Concrete Breakers
Pumps — Space Heaters — Mixers
Floor Sanders and Polishers
Alf Becker
2961 Tillicum EV 4-8816

MIXERS, WELDERS, SPRAYERS, etc. Hunt's Electric. 382-7741.

74 GARDEN SUPPLIES

Fertilizers

BUY DIRECT FOR SATISFACTION
LOST LAKE FARM
Rotted cow manure, 2, 4 or 6-yd. $3 and $3.50 per yard. GR 9-2941.

TOP QUALITY YR OLD MANURE. Delivered prices: 2 yards, $7; 4 or 6 yards, $3 per yard. Burdge Farms, 479-3882.

FROM CONTENTED COWS, manure, $3.50 a yard, also we do clean-up jobs. EV 3-0740, EV 5-4874.

MANURE AT FARM 50c PER bag; 5 bags delivered, 80c per bag. SIDNEY DUCK FARM GR 5-1419.

WELL-ROTTED COW MANURE, no weeds, 2-yd load, $7. EV 5-4336.

ROTTED COW MANURE, 4 YDS., $10. GR 9-6821.

Plowing, Rotovating and Cultivating

C. STARCK (FIFTH YEAR) ROTOvating, lawns, etc. Tall grass cut. Priced to suit everyone. GR 9-2157, EV 3-1694.

FLECK AND HOSKIN. BAY CUT. raked and baled. Roto, level, plow. Post holes. GR 9-2285. EV 4-6322.

HAROLD'S ROTOVATING. LOW rates, quick service. GR 9-1397 or EV 4-9265.

RALPH'S FALL ROTOVATING
Heavy duty small gate machine. EV 4-1218.

CARLSON'S TRACTOR. ROTOVATE, level, light clearing. GR 9-2043.

DON'S TRACTOR SERVICE. PLOW, post holes, rotovate, level. GR 7-3412.

COOPER'S TRACTOR. ROTOVATE, plow, level, cultivate. EV 2-9316.

ANDY'S TRACTOR — ROTOVATE, level, mow, post holes. GR 9-6529.

Seeds, Bulbs, Plants, Trees and Shrubs

HEATHER 35 CENTS. CAMELLIAS $1. 3613 Richmond. Not Sunday.

Top-Soil, Rocks and Fill

SANDY FILL, CLAY FILL, TOP soil. Chew Excavating. 479-7141.

TOP SOIL, FILL, ROCKS, BOULders for cement wall. EV 4-9421.

TOPSOIL
474-1116

74 GARDEN SUPPLIES

Top Soil, Rocks and Fill

HIGHLY ORGANIC PEAT SOIL, ideal for lawns, transplanting, etc. 65c per 100-lb. sack or 50c on 10-sack orders. Delivered. GR 4-2858.

SHREDDED PEAT SOIL—GARDEN sand, manure, gravel, fill. Soil and manure by the sack. E. Nixon Ltd. GR 8-1937.

CLEAN FILL, ROAD GRAVEL, top soil. O.K. Trucking Co. Ltd. EV 5-1812.

MANURE, ROAD GRAVEL, CEment gravel, fill. GR 8-2521 after 6.

PEAT SOIL—300 YARDS ONLY. 478-2463, 478-2584.

79 SPORTING GOODS

GUNS NEW AND USED
243 BSA, $134; 8-mm Brno, $80; .300 Sav. and 4x scope, $179; .22 Mossberg magnum, $37; .303 Lee Enfield, $19; 30/30 Win. and Redfield M294 scope, $145; .22 Hornet BSA, $114; Rem. 32 pump, $49; 264 Rem. magnum, $137; 12 ga. Trueline, $47; 12 ga. Ithaca pump, $89; 16 ga. Mossberg 3-shot, $37; 20 ga. Falsan dble., $59.
SALES WITH SERVICE
ROBINSON'S
1307 Broad St. EV 5-3429

F. BEHNSON GUNSMITH
823 Johnson EV 5-5851
Guns Bought and Sold

TROPHIES FOR ALL OCCASIONS in stock! 24 hour engraving service! GAR TAYLOR SPORTS SHOP 917 Fort St.

80 BOATS AND MARINE

M M M M M M M M M M M M
NEW AND USED MOTORS
ALL OUT CLEARANCE!
New—64 Merc. 20 h.p., $436
New—64 Merc. 9.8 h.p., $320
LIMITED OFFER!
Used—62 Merc. 6 h.p., $180
Used—63 Seagull 40 Plus $109
Used—50 Scott 25 h.p., $160
Used—57 Johnson 35 h.p. $249
RECONDITIONED—GENUINE DISCOUNT PRICES
MERCURY MARINE
736 Cloverdale EV 5-1922
M M M M M M M M M M M M

WINTER OVERHAUL PLAN
SPECIAL OFFER
Take advantage of our Winter Overhaul and Storage Plan for your Johnson, Evinrude, Elto, Gale and Viking outboard. Store your outboard with us for the winter and have it ready to go in the Spring in tip-top shape.
Special Winter Overhaul Rates in effect until Jan. 30, 1965.
ANGUS MARINE
7720 Douglas St., EV 4-7431

14' CRESTLINER aluminum boat, with 60" beam, windshield, lights and seat backs. 500 lb. TeeNee trailer, 20-h.p. 1964 Mercury motor. ALL NEW for ONLY $1227. Easy terms.

MULLINS MARINE SALES LTD.
845 Yates EV 2-1928

WEEKLY SPECIAL
18' Evinrude Gullwing De Luxe, 4-pce. top, sleeper seats. Reg. $2,195. Demo., reduced to $1,695.

1964 EVINRUDE OUTBOARDS
OAK BAY MARINE
1327 Beach Drive EV 5-5022

3-H.P. B & S INBOARD, NEW, $45. 478-1107.
12-ft. Clinker, 2½ B & S, $100, $10 monthly. 478-1107.
13-ft., 5-h.p. B & S, small-wheel trailer, $225. Terms. 478-1107.
13-ft. Clinker rowboat, $75. 478-1107.

OUTBOARD MOTOR REPAIRS and winterizing to Mercury, Evinrude and Johnson, West Bend, Fast, reliable, [illegible]. Mullins Marine Sales Ltd. 845 Yates St. 382-1928.

FOR SALE
Rebuilt Interceptor, 170-hp; one rebuilt Graymarine, Model 226.
ORR MARINE DISTRIBUTORS
31 Erie Street EV 2-5513

27' CLINKER BUILT WITH CABIN and dual steering. Boat and Easthope engine only 2 months old. Good fishing boat. GR 8-2250.

PROPELLER ADJUSTING AND repairs, Shafts and couplings.
HARBOUR MACHINE SHOP
31 Erie St. EV 3-6558

BOAT COVERS AND CONVERTible tops. Also canvas boat docking up to 8' wide. Victoria Tent & Awning Co., 931 Fisgard.

MARINE WAYS AVAILABLE FOR surveys, estimates and hull repairs. OAK BAY BOATWORKS
1327 Beach Drive 385-1?88

CANOE COVE MARINA LTD.
BERTRAM BOATS
Swartz Bay, GR 5-2812, Sidney, B.C.

NEW TRAILERS REDUCED
1,500 CAPACITY, TILTS, $195
Al's, Bay at Catherine. 383-5255.

BOAT TRANSPORTATION SERVICE—VAN ISLE MARINA
Steve Dickinson, GR 5-1138. Sidney

21-FT. HYDROPLANE, 7½-FT. pram with oars, '59 3-h.p. Evinrude. Must sell, offers. EV 5-5486.

SANO MARINE
Fibreglas boat manufacturers. 6450 Pat Bay Highway. 474-1717.

16'9" CLINKER-BUILT BOAT, 5½ h.p. Wisconsin motor. Offers. 478-3981.

MERCURY SALES, SERVICE
VAN ISLE OUTBOARDS
Sidney. GR 5-1863. Phone anytime.

TRAILERS AND REPAIRS
Bob McClure 478-6848

BOATS WANTED FOR OUT-OF-town resort. Call 478-1107.

WEST BAY MARINA
455 Head Street EV 8-4822

STAR BOAT MOTOR ON FRAME, marine clutch, $75. 479-2781.

NEW 16'4" OUTBOARD, 68" BEAM. $350. 386-0188.

81 TIMBER

WANTED—FOREST LAND IN THE coastal area of B.C. F. G. Rainsford. 923 Fort Street. EV 5-2446.

WANTED — FIR OR BALSAM standing or felled timber. Perry Bros., GR 8-4227 or GR 8-2530.

82 MISCELLANEOUS FOR SALE

Strictly No Sales to Competitors
We Reserve the Right to Limit Quantities
SHOP OAKCREST FOODS
3475 QUADRA ST. AND SAVE
Check Our Shelf Prices—
Our Prices Are Always LOWER!
THURSDAY - FRIDAY TILL 9
SATURDAY TILL 7 P.M.
SUGAR ....10 LBS. 79c
FOWL, clean, ready to cook, Grade A ....LB. 29c
VEGETABLE SOUP, Clark's, tin 10c
STEWING BEEF, Canada Choice, lean, boneless ....LB. 59c
PORK ROAST, boneless, lean, lb. 49c
PORK STEAKS, fresh, lean, lb. 49c
APPLES, B.C. McIntosh, fancy ....3 DOZ. 99c
ORANGES, Sunkist ....3 DOZ. 89c
POTATOES, Dry Belt, Netted Gems, Grand Forks ....10 LBS. 49c
MEAT BALLS AND GRAVY, ...2 TINS 49c
TEA BAGS, Lyon's, 100's 59c
MEAT SPREADS ....TIN 9c
FLEISCHMANN'S MARGARINE, ...LB. 29c
INSTANT COFFEE, Nabob, 6-OZ. JAR 89c
CAULIFLOWER, fresh local, ea. 29c
PUMPKIN, fresh picked, A HALLOWE'EN MUST ....LB. 5c
FLOUR, ROBIN HOOD, 5 ROSES OR PURITY ....25-lb. sack $1.79

SPECIAL CLEARANCE ITEMS!
"MINER" rubber jackets, hip length. Reg. $10.95, to clear, each $5.95
Hip waders, size 6 only. Ideal for "fisheriadies". Reg. $16.95, to clear $10.95
JEUNE BROTHERS OUTDOOR STORE
570 Johnson St. EV 5-7791

THOMAS ELECTRIC ORGAN, single manual with 13 bass pedals, plus 4 tone controls, like new. Cost $1,000, sell for $600 or nearest offer. Also strongly built 3-piece walnut bedroom suite with vanity stool. Excellent condition. $60 or nearest. GR 9-2897.

DORMAN'S ON DOUGLAS
25 ONLY
MEN'S SPORTS COATS
Priced ridiculously low to clear. Alterations extra. Sizes 34 to 42 .. $10
Reg. $29.50 to $39.50.

CARLETON TAPETONE, MUSIC, voice, portable, remote "mike", etc. still in packing case. $129 new, sell for $95. Phone 477-1290, after 5 p.m.

CANON NUMBER 3-A 35 MILLImetre, case, manual, 50 millimeter f-1.8 lens, Nikon filter, cable release, small tripod, excellent condition, $95. Phone 477-1290, after 5 p.m.

82 MISCELLANEOUS FOR SALE

WOODWARD'S USED FURNITURE AND APPLIANCE SHOWROOMS
779 PANDORA AVE.
386-3322, Local 216 or 219

FIBERGLASS CORRUGATED PANELS
26x96
Yellow, Coral, Green
Each $5.29

PLASTIC CORRUGATED PANELS
26x96
White, Green, Yellow
Each $3.44

SPECIALS

24" Auto. Electric Range, pink. New $158.88
10 cu. ft. Refrigerator, pink. New $182.88
5-pce. Chrome Set. New $58.88
1957—35-h.p. Johnson outboard $238.88
1961—35-h.p. Viking outboard, electric ..$345.88
1961—10-h.p. Mercury.$225.88
1963—3-h.p. Johnson ..$125.88

Free Delivery in Greater Victoria

WOODWARD'S SERVING B.C. SINCE 1892

BEEF SIDES
49c Per Lb.
Choice, tender, lean beef. Baby or mature sides. Price includes cutting and wrapping. Stock up at this low price.
ALBERTA MEAT MARKET
1811 Cook EV 3-8552

EASY WASHER WITH PUMP, EXcellent condition, $50; daveno, lovely condition, $52; walnut bedroom suite with new Sealy mattress, $109; GE 12 cu. ft. fridge, $79.50; 21" gas range in new condition, $60; near new 21" electric range, $79. Upright grand piano, $325. De luxe baby buggy, $39.50 (cost new $89.50). T. and T., 2809 Douglas, 383-5251.

SEE THE LATEST IN WESTINGhouse clothes dryers at Victoria Delta Electric and enquire how you can win a trip for 2 to Vienna, Austria, all expenses paid. Delta Electric, 714 Cormorant St., phone 384-7416.

QUALITY BEATTY 20 CU. FT. freezer, fibreglass insulation and copper coils, warning light, interior light, lid lock, magnetic gasket. Extra special, $229.95. Butler Brothers Supplies Ltd., 1720 Douglas (opp. the Bay).

BEAUTYREST TWIN CONTInental beds, $350; dinette arborite table and 4 chairs, $50; cabinet sewing machine, "Kenmore," $50; Fleetwood Bayerest combination AM-FM radio, stereo Hi-Fi, $250. All as new. 382-2305.

USED WASHERS — BEATTY, $29; Beatty with pump, $45; Beatty Cromatic, pump and timer, $145; Westinghouse, $55. Used Refrigerators — 10 cu. ft. Racine, $69; 8 cu. ft. Kelvinator, $29. Butler Bros., 1720 Douglas (opp. the Bay).

POTATOES
Flavorful, sound, Netted Gems $3 per 100 pounds.
LOST LAKE FARM
1000 Beckwith Ave. (off North Quadra). GR 9-2941.

REBUILT VACUUM CLEANERS
Floor polishers, etc. One year "as new" warranty. Largest selection in town. Unsurpassed value. Cash or Credit. ABC Electric, 8?? Fort Street. EV 4-2113.

LEAF SWEEPERS, FROM $43.95
GARDEN TILLERS, FROM $160
Used Power Mower Clearance
THE LAWNMOWER HOSPITAL
834 Johnson 383-5525
OPEN SATURDAYS

CASH REGISTERS, ADDING MAchines, scales and slicers, etc., new and reconditioned. Anker agent, Owen Sons & Richardson Ltd., 576 Johnson. Phone EV 3-3333.

Make those plastic storm windows now—while the good weather lasts! Several types and widths of sheeting always available at Industrial Plastics Ltd., 508 Fort.

1960 SET OF ENCYCLOPEDIA Americana, also 1961 yearbook and bookcase, for $200 or best cash offer or would swap for deep freeze. 385-4101.

ALMOST NEW, 13 CU. FT. VIKING fridge, cross-top freezer, $200 was $320. Viking 4-burner gas range with glass door, timer, clock, $140. Viking washing machine, $90. 383-2242.

DANDRUFF?
Head and Shoulders Shampoo. Tubes and Jars at Hillside Pharmacy, Hillside at Quadra. Phone EV 4-1632.

McCLARY 10 CU. FT. FRIDGE, $125; Westinghouse automatic washer, $100; dinette suite, $50. All like new. 479-2017.

30-INCH MOFFAT RANGE, WESTinghouse fridge, Easy Spinalator washer, 2 beds, various other items. EV 3-8224.

REPAIRS TO ALL MAKES OF automatic washers and dryers. Island Washer Sales and Service, 853 Chatham. EV 3-9455.

7' GLASS SHOWCASE MEAT cooler, electric, $150 or best offer. Phone Major Jamieson, 386-3265 or 384-8258.

WEDDING GOWN, CLASSICALLY styled, peau de soie, size 12; also veil and headpiece. Offers to EV 5-5284 after 6 p.m.

FOR YOUR FREEZER! OVEN-ready roasters with good old-fashioned flavor, 35c a pound. GR 9-4674, 482 Goward Rd.

UPHOLSTERED LOVESEAT, $37.50; glass door china cabinet, $30; fireplace screen, $6.95; firedogs, $5.50. EV 3-0607 mornings.

GREEN HAND-KNIT DRESS, SIZE 20; black coat, mink trim; and dresses, size 22½; corrective corset. 385-5815.

TWO COTS WITH SPRINGS AND mattresses, $20; 21" Westinghouse TV with antenna, $50. EV 5-0600.

FIREPLACE FENDER; COMPANion set; 2 prs. lined drapes; apples, 5c lb. EV 4-0903.

APPLES, PICK YOUR OWN, $1.00 a box. Tulisevya, Shawnigan Lake, Mill Bay Road.

2 SIDES OF GOVERNMENT INspected beef, young and tender, 38c a pound. GR 9-1454.

CHICKENS, 85c; WE KILL, YOU pluck. Free delivery, 3 or more. GR 9-2159.

BERNINA SALES AND SERVICE. All your sewing needs at Coast Sewing Machines, 826 Fort. EV 3-9614.

MEDIUM SIZE, 120-BASS ACCORDION; Brothers' sewing machine, electric, $65. 386-1950 or 382-0040.

6 CU. FT. GAS SERVEL FRIG, $25. Lawn roller, $10; electric ironer, $50. 2446 Bowker Ave.

COMBINATION GE REFRIGERAtor-freezer, like new. Revolving shelves, magnetic door. 479-6779.

CONNOR WRINGER WASHER. Good condition, $20. 382-1948.

BABY BUGGY, MAKES INTO CAR bed, as new, $20. GR 9-1297.

REGAL CHRISTMAS CARDS, CATAlogue items, call student EV 2-4314.

PEARS, GOOD EATING, 8c LB. Bring boxes. EV 4-2130.

82 MISCELLANEOUS FOR SALE

HOT TIPS
FOR COLD SUFFERERS
Help relieve the miseries of a cold. Get your cold supplies now!

Vaporizers, special ... $6.95
Heating Pads ... $4.95 to $10.95
Heat Lamps ... $3.95
Sun Lamps ... $14.95
Hot Water Bottles, large range
Del's Flannel, per yard ... $4.75

SURGICAL SUPPLIES LTD.
(Dav. McGill & Orme)
1012 Broad EV 4-8433

OWL
1c SALE SPECIALS
Hi Style shampoo ... 2 for $1.69
Hi Style hair spray ... 2 for $1.69
Revlon hair spray, reg. $2.50 ... $1.65
6 transistor radio ... $11.88
Ladies' and men's wrist watches ... $9.88
Rexall 1c Sale continues until Saturday, October 24.

OWL DRUG
Fort at Douglas EV 5-6761
Mayfair Centre 386-3648

Pure Wool Worsted
Men's Suits
$59.50
Large selection of natural shoulder and traditional styles. Newest and smartest of colorings.
EXTRA PANTS FREE
VALUE $19.50
LES PALMER
714 View Street EV 2-2025
Park Free. View Street Parkade

X X X X X X X X X X X X X
MAIS SPECIALS
WASHERS
Hoover apt. size ... $89.95
Norge automatic washer ... $129.95
Speed Queen automatic washer ... $99.95
Inglis combination washer and dryer ... $279.95
Westinghouse clothes dryer ... $99.95
Snowbird wringer washer $29.95

LARGEST SELECTION OF GOOD USED REFRIGERATORS IN THE CITY

RANGES
21" Findlay automatic ... $89.95
30" Westinghouse automatic ... $99.95
30" Moffat automatic ... $99.95
40" G-E pushbutton automatic ... $89.95
40" Viking automatic 2 cooking ovens ... $99.95
McClary combination wood-coal-electric ... $79.95
Gurney combination wood-coal-electric ... $79.95
Coal and wood range ... $49.95
40" Fawcett extended oil range with Cyclos burner ... $89.95
Enterprise oil range with Carlos burner ... $89.95
Beach oil range ... $49.95
30" Moffat gas range, automatic with glass door. Like new ... $199.95
Gurney gas range ... $49.95
24" Moffat gas range ... $139.95
Rangette ... $34.95

RENT TO PURCHASE TVs
MAIS FURNITURE AND APPLIANCES
EV 3-2455
1821 COOK STREET
X X X X X X X X X X X X X

TWICE AS MUCH FOR A PENNY MORE — REXALL FALL 1c SALE. Telephone NOW and ask for your free copy of the big 2-page, 2-colour illustrated FALL 1c Sale Handbill from your local Rexall Drug Store. In it you will find the exceptional 1c Sale values offered by your Rexall Drug Store. The big FALL One Cent Sale is on for "TEN" money-saving days — Thursday, October 15th thru Saturday, October 24th. It's your opportunity to make your pennies work as dollars. Fairfield Pharmacy, 301 Cook Street, phone EV 6-6171.

COLEMAN OIL HEATER, $14.50; Kenmore oil heater, $29.50; 3-piece sectional chesterfield, $49; Viking washer with timer and pump, $25; Oval rug 6'x9', $14.50; 21' carpet runner, $24.50; GE refrigerator, $37.50; roll-away cot, $14.50; single pedestal desk, $19.50. Pandora Furniture, 1050 Pandora. EV 3-6319.

STILL A FEW RECONDITIONED trade-in jackets and coats. FOSTER'S FURS
720 Yates EV 3-2314

MOVING MUST SELL GE electric range, yellow, $90; swivel rocker and stool, $50; three 21" spinners, $30; end-table, $2. 384-3068.

EXCELLENT SELECTION OF new and used figure and hockey skates. Liberal allowance on trade-ins. Hocking & Forbes, 776 Yates St. EV 3-2342.

WE BUY AND SELL CHILDREN'S outgrown clothing, infants to teens. Also furniture, cribs, strollers, etc. THE MAGIC WAND SHOP 3681 Shelbourne Plaza 477-4814

ELECTRIC MOTOR, POWER tools and vacuum cleaner repairs. Rebuilt vacuums and motors for sale. Victoria Electric, 1019 Blanshard, at Fort. EV 4-3525.

GOOD QUALITY CHROME SUITES, from $18.50; 5-piece bedroom suite, $80.50; Hide-a-beds and chesterfield suites. At Belmont Variety, phone GR 8-1221.

BABY SHOE BRONZING EQUIPment. Have your own home business: electric train, accessories. 386-2377.

35 MM 20 EXPOSURE EKTAchrome film, $3 including processing and mounting. Victoria Colour Photo. 1227 Government. EV 5-5631.

TAPE RECORDERS, NEW AND used. Tapes for sale and for rent. Hudson's Tape Recording Centre. 1343 Fort St. EV 2-0922.

FORD, DODGE AND CHEV MOtors, $195 and up, by Mohawk. Also DeVilbiss air compressor. Phone 478-3151, Highway Standard Service.

C.I.L. INTERIOR LATEX OR SEMI-Gloss, wide selection of colors, $6.50 gal. Butler Brothers, 1720 Douglas St., 2046 Keating Cross Rd.

WEDDING DRESS, VALUE $150, size 10-12. Beautiful original design. Open to best cash offer. Phone 478-3150.

GO-CART, TRANSISTOR TAPE recorder, 6 transistor radio, stamp collection and muscle excerciser. EV 2-0570.

CROSSBOW—POWERFUL, SILENT. Legal for deer hunting. With arrows, $49.50. Robinson's, 1307 Broad St., EV 5-3429.

18" CRAFTMAN REEL-TYPE power mower, 1-year-old, $100. GR 7-4709.

CCM HOCKEY OUTFIT, NEARLY new. Used 6 times. Cost $62 new, will sell for $35. Size 7½. GR 5-2646.

WATERPROOFING FOR CLOTHING and canvas covers. Victoria Tent & Awning Co., 631 Fisgard.

BEEF BY SIDE OR QUARTER. Hogs, half or whole. Good for locker. Sell reasonably. EV 3-0003.

12-BASS ACCORDION, $40; BABY carriage, $25; high chair, $7. Phone GR 9-8980.

TRANSFERRED, FRIG, WASHING machine and other household goods. 3611 Richardson St. 385-0946.

LEAVING COUNTRY, SELL FURniture, lamps, tables, linens. Bargains for quick sale. 385-0490.

METAL LATHE, ATLAS BENCH model, with motor and accessories. Excellent condition. $295. EV 3-0003.

EXTERIOR HOUSE PAINT, WHITE, gals. $4.95. Sherwin-Williams, 1314 Douglas. EV 4-3015.

REMINGTON PORTABLE TYPEwriter, 4 years old, $30. 383-1535.

TWIN BABY BUGGY. OFFERS. EV 5-0665.

6 CU. FT. GIBSON FRIDGE, $27. 384-7813. All-Temp.

1 AUTOMATIC WASHER, VERY good condition, $60. GR 5-2646.

82 MISCELLANEOUS FOR SALE

DO
IT
NOW!

KITCHEN REMODELLING
Victoria's One-stop Kitchen Centre
We can take care of the entire job!
- CABINETS
- SINKS and COUNTER TOPS
- PLUMBING
- REMODELLING

Free Estimates
Phone Today!
W. R. MENZIES & CO.
911 Fort EV 3-1112

SPECIAL!
SPECIAL!
SPECIAL!
"USED"
WASHING MACHINES
$5.00, $10.00, $15.00, $25.00
30-day Warranty
"USED"
REFRIGERATORS
$10.00, $20.00, $30.00, $40.00
Fiberglas
FURNACE FILTERS
(all sizes)
2 for $1.11
MARSHALL-WELLS
724 Fort St. EV 4-1021

DU PONT
NYLON
CARPET
10-year Written Guarantee. Excellent as cut carpet or wall-to-wall
10 Exciting Colors
CONTINENTAL HOME SUPPLY
851 Johnson Street
EV 6-2458

MAYFAIR SHOPPING CENTRE
1st Birthday Special!
Kodak Instamatic 100 Kit
$16.88
VICTORIA PHOTO SUPPLY
1015 Douglas EV 5-8139
Mayfair Shopping Centre EV 3-9022

$ $ $ $ $ $ $ $ $ $ $ $
MEN'S SUIT SALE
Stock Sizes and Made-To-Measure
Reg. $75 to $135
On Sale From $59.95 to $99.95
JACK BURGESS
MEN'S and LADIES' WEAR
2201 Oak Bay Ave.
$ $ $ $ $ $ $ $ $ $ $ $

VICTORIA PHARMACY
1000 Douglas
Phone 388-4228
"By the Bentall Bldg."
STORE HOURS
8 a.m. to 7 p.m. Weekdays
10 a.m. to 6 p.m. Sundays

DRESSING GOWNS
Viyella and nylon quilted. Plain and floral prints. Long and short styles.
KAROLYN'S STYLE SHOPPE
2319 Estevan EV 2-8662

McCLARY-EASY 400
DRYER—$179.95
Infinite heat selection, metered air system, giant lint filter, safety door, more economical to operate.
BUTLER BROS.
1720 Douglas EV 3-6911

FREEZER SPECIAL
BEEF SIDES
Lean and Tender
Cut, Wrapped and Frozen
49c a pound
Sides average 229 pounds.
Harvey's Fine Meats Ltd.
2709 Quadra EV 3-2081

PARKER LEAF SWEEPERS from $46. B.C. Power Mower Sales 532 Fisgard 382-6513

HEAVY DUTY STEEL STORM gratings, 3' by 5', suitable for driveway drain, covering ditches, etc. $10 each. EV 3-0744.

BERRYLAND IS NOW OPEN weekends only. Get very good freezing corn, 10 doz. $3.50 at our farm, north end of Alderley, anytime.

NATIVE SLATE, IDEAL FOR patios, hearths, foyers, etc. 479-2440 or 477-2781.

"EVERLASTING" Light Bulbs
Clovelly Service EV 2-2313

ROBINSON'S FOR RIFLES

ALMOST NEW 11 CU. FT. McClary fridge, cross-top freezer, $150. Terms. 384-7813. All-Temp.

EUREKA VACUUM, 6 MOS. OLD —Regular $89.50, selling $50. Phone EV 5-2602.

PAY UTILITY BILLS AT McCALL DAVEY DRUG STORES PRESCRIPTION SPECIALISTS

PAY LIGHT AND PHONE BILLS FAIRFIELD PHARMACY DRUG 301 COOK EV 6-6171

FOR THE BEST TURKEYS AND chickens in town. Stuart's Meat Market, 1402 Douglas. EV 3-0213.

8 CU. FT. RACINE FRIDGE. Cross-top freezer, $49. 384-7813. All-Temp.

1964 SPEED QUEEN AUTOMATIC washer, used only 10 months, like new, $300. 385-5056.

20 LIGHT FIXTURES, AS NEW, modern, incandescent, suitable for store. 382-0896 after 5.

BROWN BROADCLOTH COAT, fur collar, size 8. EV 4-4988.

UNDERWOOD TYPEWRITER, AS new. 1965 Denman.

4" JOINTER, DOUBLE BED, single bed. GR 7-2040.

HUMIDIFIER, NEW. 477-4776.

RIPE AND GREEN TOMATOES GR 7-1667.

83 MISCELLANEOUS WANTED

COAL AND WOOD HEATERS, CAST iron and galvanized pipe, doors, windows. GR 8-1982.

WANTED — POOL TABLE; GUITAR. EV 2-0888.

WANTED — USED FURNITURE. Holland Bros. & Co. EV 2-0212.

CASH FOR GOOD USED FURNIture. Reliable Furniture. EV 3-6714.

IMMEDIATE CASH FOR YOUR typewriter. Turner. EV 4-6148.

HIDE-A-BED IN GOOD SHAPE. GR 4-2898.

SMALL BICYCLE, 12"-14" WHEELS. GR 8-4088.

ONE MAN'S JUNK IS ANOTHER'S treasure. Attic Treasures. EV 4-0012.

RURAL MAILBOX. 475-2864.

REFRIGERATORS AND FREEZers bought. 384-7813. All-Temp.

83 MISCELLANEOUS WANTED

ARE YOU SELLING
a chesterfield, a Persian carpet, a dinghy, a sports car, a D8 cat, or a 40' schooner? Maynard's wide experience in domestic and industrial appraisals is at your service. Outright purchase or consignment by auction. Maynard & Sons, Auctioneers since 1902.

OLD PERFUME BOTTLES, INdian artifacts, hat pins, umbrellas, irons, cut glass, medals, walking canes, thimbles, weather vanes, lamps, souvenir spoons, candlesticks, anything unique. EV 2-3429.

NEED CASH?
Cash paid for good tools, cameras, all types of musical instruments. What have you? Island Trading. NOW AT 530 Johnson St., just down from Douglas. 384-5854

INDUSTRIAL IRON
Bring us your old cars, steel, cast iron, brass and copper, etc.
Open All Day Saturday
344 Tyee Rd EV 4-0022

WANTED—60" ROUND EXTENsion table with carved pedestal base. Write Mrs. Robert Megstrom, 1730 Evergreen Place, Seattle, 98122.

FARMERS' AUCTION EVERY SATurday. We pick up furniture, tools, etc., every day. GR 8-1212.

SQUARE DEAL BUYS
Anything Useful, Picks Up Junk
383-1221 1126 Hillside EV 3-1087

CASH PAID FOR GENTLEMEN'S good used clothing. The Bazaar, 1317 Broad Street. EV 2-2814.

LUNDS AUCTIONEERS
BUY - SELL - APPRAISE
926 FORT EV 6-3388

KILSHAWS
CASH FOR FURNISHINGS
EV 4-6441

GOOD BOOKS ALWAYS BOUGHT
HAUNTED BOOKSHOP
845 Fort EV 2-1471

84 SWAPS

ANYTHING!!
TAKEN IN TRADE
AT MAYNARDS
New Furniture Dept.
731 Johnson St. Ph. 386-5191

WANTED: GOOD FARM MACHinery, will swap 33-ft. displacement cruiser, near-new diesel, hydraulic clutch, 3 to 1 reduction, dual controls, or will sell for $6,500. Phone 247-9370, Gabriola.

WHITE GARBAGE BURNER AND electric guitar for electric sewing machine and portable stereo. Phone 479-1695.

G-E RANGE, 40" DOUBLE OVEN, fully automatic, sell for $80 or trade for small welder. EV 5-9394.

FURNITURE, BOATS OR ANY thing of value accepted in trade. Telmac Swap Dept. EV 5-5441.

'52 HILLMAN, RADIO, HEATER, etc., 50,000 miles, top A-1 shape, for ¾-ton pickup or van. EV 5-3604.

85 ANTIQUES

HOGARTH ELECTION SCENES, prints, set of 4 framed original prints. Sacrifice, $300. EV 2-3018.

86 MISCELLANEOUS TO RENT

TYPEWRITERS FOR RENT, STUdent rates available. Underwood Ltd., EV 2-0821.

90 PETS AND SUPPLIES

22-GAL. STAINLESS STEEL aquariums $26.50.
Tanks from 5-22 gal. in stock.
AQUA RENT
86 Sims Ave. 384-1614

SPECIAL
100% 16 gauge Stainless Steel 15 gallon aquarium tanks $16.95. Full line aquatic life. Victoria Aquarium, 2440 Calumet. Phone 385-3641.

GOOD SHEPHERD SHELTER, 3042 Duke Rd., R.R. 1. We have some nice Labradors, also a Scottie. GR 8-2041.

3 MALE, 9-WEEK-OLD, CROSS German Shepherd and Lab pups, $5 each. Apply 1708 Whiffin Spit Road, Sooke.

HARVEY'S PET FOOD — ALL meat, 2 lbs. for 25c. Harvey's Fine Meats Ltd., 2709 Quadra at Hillside. EV 3-2081. EV 3-2082.

DON'T LET YOUR PET SUFFER with fleas. THE DOGGY WASH will soon get rid of them. Douglas at Tolmie. EV 5-9886.

REGISTERED GERMAN SHORThair pointer pups from fine hunting strain. GR 8-3080.

IRISH SETTER PUPS 3 MONTHS. Registered litter. Inoculated. 4040 Lockehaven Dr.

MICHAEL WILLIAMS KENNELS BOARDING AND TRAINING
On the Pat Bay Highway 474-2112.

COUNTRY HOME WANTED FOR 14-month-old registered German shepherd, male. $75. 383-5596.

JOYLAND BOARDING KENNELS. Heated; individual care; large fenced exercise field. 474-2201.

LOVELY 3-4-MONTH-OLD KITtens. Need kind homes. C.P.L. EV 3-6120, EV 4-0682.

FOR SALE, YEAR-OLD FEMALE French poodle. Phone after 3. GR 8-1768.

AIREDALE PUPPIES, REGIStered, inoculated, 4 months. Imported stock. GR 9-5459.

LIVELY CROSS-BREED MALE puppy, $10. Phone 384-7610 evenings.

ONE 9-WEEK OLD FEMALE BOSton terrier puppy. EV 5-7189.

REGISTERED CHOCOLATE MINIAture poodle pups. 479-6041.

COLLIE PUPS FOR SALE. PHONE Cobble Hill 743-2321.

KARI-BUNI BOARDING KENNELS, registered. Pick-up service. 478-4004.

GERMAN SHEPHERD PUPPIES, $10. EV 2-9419.

CHIHUAHUA PUPPIES, WILL hold for Xmas. EV 3-6709, GR 9-2929.

LABRADOR PUREBRED PUPPY. 478-1320.

91 CHICKS, POULTRY, HATCHING EGGS, SUPPLIES

FOR YOUR FREEZER! OVEN ready roasters with good old-fashioned flavor. 35c a pound. GR 9-4674, 462 Goward Rd.

FOR SALE — YOUNG LAYING pullets. Many varieties. $1.50 each. GR 9-4674. 462 Goward Rd.

92 LIVESTOCK, SUPPLIES

WANTED 6 OR 7-YEAR-OLD genuine saddle pony for child of ten, around 14-14.2, also a 12-ft. wire farm gate. Victoria Press Box 197.

3-YEAR-OLD ARABIAN AND Welsh pony, 13 hands. 477-1454.

$150, 2½-YEAR-OLD FILLY. PH. GR 8-2845.

MINK FARMER NEEDS HORSES and cows. Ph. anytime. GR 8-3055.

NOTE NEW NUMBER, 478-1876 FOR experienced bull service.

10 COWS, 300 LB. MILK QUOTA—Reply Victoria Press, Box 192.

HOLSTEIN HEIFER, JUST FRESH, heavy producer. GR 4-1816.

HALF ARAB COLT BY AALAStras. GR 9-1598.

99 NEW CAR DIRECTORY

HILLMAN, SUNBEAM, HUMBER. Jameson Motors Ltd. 740 Broughton Street. EV 4-1161.

The Daily Crossword Puzzle

ACROSS
1 Trading center
5 Musical group
9 Grain stalk
14 Spell (L.)
15 Instrument
16 Figure of speech
17 Flower
18 Instrument
19 Gun pointer
20 Pert. to Arius
22 Mediate
24 Mental strain
26 Scold
27 Norse god
28 Fundamental principle
29 Dance
32 Frightened
35 Make sour
37 Force along
38 Printer's medium
39 Lamb
40 Complete standstill
43 Most competent
45 Weight of India
46 Cutting tools
47 Under the weather
48 Worry
49 Said "hello"
53 Ship's deck
57 Personal record
58 Carpenter's tool
59 Lean
61 Unit of length
62 Inscribed area on wall
63 Emerald Isle
64 .... majesty
65 Hard outer covering
66 Chou En-lai and Mr. K.
67 Gr. resistance group

DOWN
1 Fr. Revolution leader
2 Worship
3 Brittle substance
4 Valued highly
5 Notwithstanding that (abb)
6 Bird
7 Labrador mineral
8 Kind of mind
9 Race track official
10 Short time
11 City of Europe
12 Imitated
13 Part of "to be"
21 African river
23 Quiet state of mind
25 ... Dominion
28 Commercial institutions
29 Robust
30 Mr. Skinner
31 Organic soil
32 Lather
33 Canadian Indian
34 Culture medium
36 Strait of ..... (2 wds)
38 Cold drink (2 wds)
41 Football play
42 Bovines
43 Braking medium
44 Lost vital fluid
48 Odor
49 Very cold
50 Measured
51 Rub out
52 Units in physics
53 Free ticket
54 Woman's name
55 S-shaped molding
56 Awful
60 Weight units (abb)

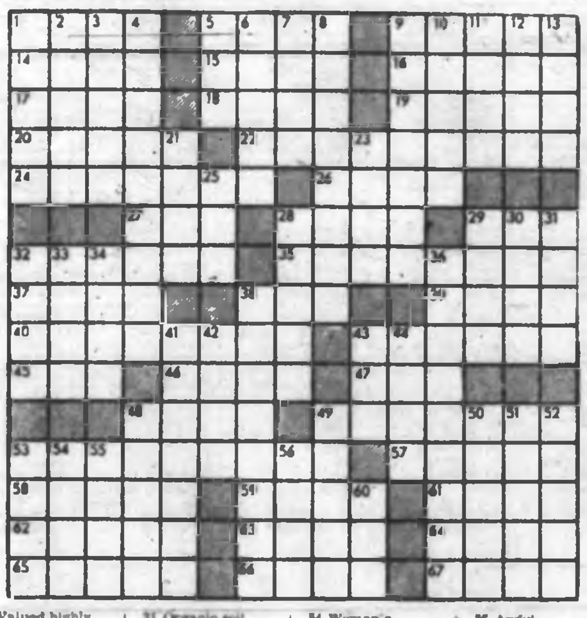

Answer to Previous Puzzle:

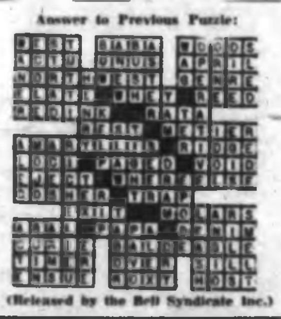

(Released by the Bell Syndicate Inc.)

100 CARS FOR SALE

T — E — L — M — A — C
No-Money Down
MOTOR MARKET

60 VAUXHALL Sedan. Reg. $1495. Today ... $1295
58 MORRIS Camper. Reg. $1200. Today ... $1095
60 VOLKSWAGEN 2-door. Reg. $1230. Today ... $1045
60 AUSTIN Sedan. Reg. $1100. Today ... $895
59 HILLMAN Convertible. Reg. $1150. Today ... $945
58 AUSTIN Healey. Reg. $910. Today ... $795
60 HERALD Coupe. Reg. $900. Today ... $695
58 METRO Hardtop. Reg. $850. Today ... $695
57 CONSUL Sedan. Reg. $800. Today ... $645
58 HILLMAN Sedan. Reg. $750. Today ... $595
59 VICTOR Sedan. Reg. $750. Today ... $545
57 BEDFORD Van. Reg. $700. Today ... $495
54 VAUXHALL Sedan. Reg. $400. Today ... $295
52 HILLMAN Van. Reg. $250. Today ... $125

NO M-O-N-E-Y DOWN
1ST PAYMENT IN DEC.
PAYMENTS TO 42 MONTHS
Take advantage of Telmac's exclusive wide open "Charge Account" plan. Buy any car without a penny down and pay as you drive.

62 PONTIAC Convertible. Reg. $3100. Today ... $2995
59 CHEVROLET Sedan. Reg. $1400. Today ... $1245
56 FORD Sedan. Reg. $1000. Today ... $895
56 BUICK Hardtop. Reg. $1000. Today ... $795
56 CHEVROLET Hardtop. Reg. $720. Today ... $595
56 DODGE 5-passenger. Reg. $700. Today ... $595
54 CHEVROLET Automatic. Reg. $300. Today ... $195
51 FORD Tudor. Reg. $200. Today ... $125

SWAP ANYTHING
Telmac's "Swap Dept." will accept in trade anything of value: boats, radios, motors, TVs, furniture, trailers, etc., etc., etc.
TRADE YOUR DON'T WANTS

57 Rapier, 61 Vauxhall, 55 Morris
59 M.G.A., 60 Volks, 59 Gypsy,
56 Camper, 59 Vauxhall, 58 Victor
60 Victor, 50 Hillman, 59 Healey,
59 Volvo, 51 Vauxhall, 60 Herald,
60 Zodiac, 57 Hillman, 55 Austin,
60 Envoy, 58 Volks, 60 Zephyr,
62 Austin, 60 Vauxhall, 60 Envoy,
57 Consul, 56 Rambler, 50 Austin,
59 Austin, 54 Renault, 55 Consul,
62 Envoy, 54 Vauxhall, 60 Falcon,
56 Singer, 61 Gazelle, 53 Zephyr,
56 Morris, 50 Hillman, 58 Meteor
55 Oxford, 53 Vauxhall, 54 Morris
59 Sprite, 57 Sunbeam, 61 Triumph
56 Minor, 57 Bedford, 54 M.G.A.

57 Chev, 60 Pontiac, 59 Chev,
54 Ford, 56 Pontiac, 6? T-Bird,
56 Olds, 52 Meteor, 56 Chev,
55 Chev, 4? Chrysler, 60 Ford
59 Meteor, 62 Pontiac, 53 Chev,
55 Buick, 50 Pontiac, 55 Dodge,
58 Lancer, 56 Meteor, 56 Plm.,
52 Ford, 56 Pontiac, 57 Ford,

ONE-YEAR GUARANTEE
Compact cars carry a one-year, 50-50 guarantee for your security.

T — E — L — M — A — C
COMPACT CARS
848 Fort — EV 5-5441
OPEN EVENINGS

J. C. MOTORS LTD.
61 PLYMOUTH V-8 ... $1595
57 OLDS 98 Hardtop ... $1295
5? MERCURY Hardtop ... $[illegible]
58 MONARCH V-8 automatic ... $695
55 STUDEBAKER Lowboy ... $[illegible]
56 MERCURY Hardtop ... $1295
58 FORD Tudor, radio ... $1295
56 PONTIAC Sedan ... $395
58 AUSTIN Sedan ... $595
57 FORD V-8 Wagon ... $895
55 METEOR V-8 Wagon ... $495
56 BUICK Sedan ... $[illegible]
55 OLDS Sedan, radio ... $695
57 DODGE Hardtop ... $395
1314 Quadra at Johnson EV 4-0921

1962 PONTIAC PARISIENNE CONvertible, automatic transmission, 24,000 miles, excellent condition. White walls, power brakes, power steering, power windows, bucket seats, 327 cu. in. engine. All options. Nassau blue. $2,800. Phone 380-1761.

PRIVATE SALE — '64 OLDS DYnamic 88 2-door hardtop, fully power equipped, custom radio, plus many extra features. Only 4,400 miles. Has to be seen to be appreciated. Full price $3,695. 477-4551 until 9 p.m.

For the best deal in town try
* KAYE MOTORS *
977 Yates EV 3-8251

PRIVATE SALE — 1962 FORD Zephyr in immaculate condition throughout. Owner leaving country. Must sell. All reasonable offers considered. Jackson, EV 4-9452.

TOP CUSTOM MODEL 1956 PONtiac 2-door, immaculate leather interior, body and running gear excellent. Extremely rare. $1,095. Phone EV 8-5207 or EV 2-3895.

1961 HILLMAN MINX 4-DOOR sedan automatic, 1 owner. Very low mileage, $1,380 or best offer. Call anytime. EV 6-2764.

HARD TO GET MODEL, 1964 PONtiac custom sports, 2,630 miles. Older trade considered. 386-1828.

1964 HILLMAN $900. EV 3-6729.

100 CARS FOR SALE

JAMESON MOTORS LTD.
HOME OF
SUNBEAM — HUMBER
HILLMAN — JEEP

1955 HILLMAN Sedan. One-owner, low mileage $595
1957 AUSTIN A-50 Sedan. A fine car for a moderate price ... $745
1959 RENAULT Dauphine Sedan. Popular little French car ... $795
1958 AUSTIN A55 Sedan. A dependable well kept car ... $845
1957 CONSUL Sedan. Reliable British Ford product ... $695
1959 VAUXHALL Victor Sedan. Radio, highly recommended ... $895
1958 DODGE Sedan. A/trans, V8, radio, fine big car ... $1195
1963 TRIUMPH Herald Sedan. One owner, only 5000 miles ... $1495
1963 MORRIS Cooper 2-Dr. Very sporty, tach, radio, etc. ... $1595
1961 RAMBLER 4-Dr Stn Wgn. OHV engine, reclining seats ... $1595

ATTENTION CONNOISSEURS
1965 VOLVO 2-Door Sport model 544B18. This car is virtually brand new, under 600 miles. Specially modified engine gives 108 h.p. Michelin tires. Priced to sell fast ... $2795

740 Broughton St.
Victoria, B.C.
384-1161
Serving Victoria for Over 50 Years

CLASSIC CADILLAC—FLEETWOOD immaculate inside and out — 1,000 miles since motor factory reconditioned at cost of $800.00. Every possible power option, $300.00 in new tires still under 20,000 mile guarantee. Owner purchased newer Cadillac and is giving this car away at $1,375.00. See days 750 Pandora, EV 5-8413. Nights and weekends 3156 Midland Road. EV 2-1326.

9-PASSENGER STATION WAGON
1963 Ford Country Squire Station Wagon, V-8, automatic, radio, power equipped. Only 16,000 miles. Trade and payments accepted. GR 7-1987.

1962 ZEPHYR CONVERTIBLE, 21,000 miles, excellent condition, power top, whitewalls, radio. $1750. Would take small trade up to $500. EV 5-7838.

'58 AUSTIN A-40, 40,000 ORIGINAL miles. New tires, battery, just had valve grind. Ideal second car. $320. EV 8-0856 after 6 p.m.

'57 PONTIAC STATION WAGON Safari, V-8 automatic, radio, whitewalls. Bodyman's special. $450. Ph. 384-4907 after 4:30.

GOOD CARS, STATION WAGONS, trucks and campers. Motorcycles and cars taken in trades. See Les Blow. 2940 Douglas St. EV 4-7843.

58 OLDS 88. TRADE UP, DOWN.
HOUSTON MOTORS
2744 Matson (Langford)
Phone 478-4233 Res. 386-5692

'56 DODGE ROYAL LANCER V-8 2-door hardtop, $650. Contact Ron. 383-0244.

NOTHING DOWN, $30 MONTHLY. 1956 Buick, new motor, $695. Art's Cars, Burnside at Harriet.

NOTHING DOWN, $25 MONTHLY. 1959 DKW station wagon, $595. Art's Cars, Burnside at Harriet.

'52 RAMBLER CONVERTIBLE, $95; '55 Monarch sedan, $365; '57 Plymouth, V-8 sedan, $395. EV 3-4392.

MUST SELL, LEAVING CITY. 1957 Monarch 2-door hardtop. Full power. Small down payment. EV 5-9834.

IMMACULATE 1960 MORRIS 850, radio, seat covers and belts, $800 cash. 478-4409.

1950 NASH SEDAN, RADIO, HEATer. Mechanically very sound. $150 or offer. Phone EV 2-4622.

100 CARS FOR SALE

SPEEDWAY MOTORS LTD.
* Volkswagen
* Karmann-Ghia
* Porsche
• • •
58 PLYMOUTH Hardtop. 6, stick, radio, heater. Low mileage ... $895
• • •
63 RAMBLER Classic 660 2-door, 6-cylinder, automatic, radio, 8,000 miles. $2,595
60 PONTIAC 2-Door. 6-cylinder economy. Immaculate condition ... $1595
57 MERCURY Sedan. V8, automatic, radio. Reduced to ... $1095
56 VAUXHALL Sedan. A nice second car. Priced at only ... $595
57 HILLMAN Convertible. Exceptional value here for only ... $695
61 VOLKSWAGEN 9-Passenger Bus. Radio, very low mileage. Beautiful condition ... $1695
58 VOLKSWAGEN Pickup. This unit can be had for only ... $845
971 Yates EV 5-2415

HORWOOD BROS.
60 ZEPHYR Convertible. Radio. Power top ... $1295
59 MORRIS Oxford Station Wagon. A1 condition ... $995
51 GMC Pickup ... $395
56 HILLMAN Sedan ... $295
56 CHEV V8 Sedan ... $345
63 CHEVROLET Bel Air 2-Dr. Sedan. De luxe model with many extras ... $2,595
63 RAMBLER Classic Sedan ... $2195
59 TRIUMPH TR III Wire wheels, radio ... $1295
57 VAUXHALL Cresta Exceptional condition ... $595
56 TRIUMPH TR II. A-1 throughout ... $995
— BANK FINANCING —
Morris - M.G. - Wolseley
Open 9 a.m. to 9 p.m.
810 Johnson Street EV 3-6113

BILLIARD ARENA SERVICE
4 CONSULS, 55-59 ... $25 to $695
56 HILLMAN, to clear ... $350
58 NASH Metropolitan, to clear ... $395
56 VAUXHALL Velox, exceptional car ... $675
59 AUSTIN A-55, overdrive, power disc brakes, window washers, etc. ... $1395
Many others to choose from. (Opposite the Memorial Arena) EV 3-7811 or GR 7-6715

LARGE SELECTION OF QUALITY CARS
MIDTOWN AUTO SALES LTD.
817 Yates 386-1023

EXCELLENT CONDITION, 1959 Vauxhall Victor Super, radio, heater, seat belts, black with red upholstery. $725. 385-0096.

CORVETTE POWERED '55 CHEVrolet de luxe sedan. Dual fours. Big clutch, standard transmission, etc. GR 7-3731.

1957 LINCOLN PREMIERE CONvertible, new top, every conceivable power option, $1,300. Ladysmith, 245-3014.

'59 DODGE 6, AUTOMATIC. IMmaculate. $200 down, take over payments or trade small car. 2730 Matson Road, Ste. 4.

'57 DODGE REGENT HARDTOP, 2-tone, radio, all accessories, $675. 384-0631.

REPOSSESSED AUTOMOBILES — from $17 per month. Acceptance Co. must sell. 386-5922. GR 9-3366.

'58 PONTIAC, GOOD BODY, INterior and transmission. $200. 478-2559.

'58 FORD WAGON, SACRIFICE, V-8, good running condition. 478-4253.

100 CARS FOR SALE

O O O O O O O O O O O O O
WAGONS! WAGONS! WAGONS!
An excellent selection to suit every purse. All in top shape.

63 FALCON Wagon. King of the compacts. Economy and style ... $2095
62 CHEVROLET 4-Door Wagon. Well cared for ... $2395
61 CORVAIR Wagon. Motor overhauled in our shops ... $1695
61 FALCON Wagon. New tires, valve grind. Special Price ... $1495
60 FALCON Wagon. Automatic trans., sharp new Tropic Red and White tutone ... $1595
59 CHEVROLET 4-Door Wagon. Very clean. Not a mark on this beauty ... $1795
57 PONTIAC Wagon. Automatic, radio. This is a gem ... $1295
57 CHEVROLET Wagon. Smart new tutone ... $1095
• • •
BUYER'S SECURITY PACKAGE
- All units carry 1-year GW 15% warranty on parts and labor honored at any of the approved GW dealers in Canada and U.S.A.!
- Plus 30-Day 50-50 warranty on all late model units.
- 30-Day exchange.
• • •
NO CASH NEEDED (on approved credit)
• • •
DRIVE-AWAY SPECIALS
60 SIMCA. A clean, good-running unit ... $595
58 PONTIAC Parisienne Sedan. V-8, three on the floor. Excellent ... $795
56 FORD. Economy 6. Here's a real bargain ... $595
57 RAMBLER. Automatic, radio. A spotless unit. Can't be equalled at ... $795
53 HILLMAN Californian Hardtop. Ideal second car $295
54 BUICK. V-8, stick shift. See this at ... $245

LOW COST
FORD FINANCE
Wide Open Till 9 p.m.
OLSON MOTORS
1060 Yates St. EV 4-1144
O O O O O O O O O O O O O

SUPER MOTORS LTD.
61 CORVAIR 4-door wagon ... $1795
60 PONTIAC 2-door automatic, radio ... $1795
'64 VOLKSWAGEN 1500 Series. Only 2800 miles. As new ... $2395
'58 CHEV. 2-door. Radio ... $1295
BANK FINANCING
2015 Quadra EV 5-0081

NOTHING DOWN, $39 MONTHLY. 1954 ZEPHYR, $375. ART'S CARS. BURNSIDE AT HARRIET.

1955 PONTIAC V-8 2-DOOR H.T.—Best offer, financing arranged. Ph. EV 3-4700.

FOR SALE—1956 FORD 6 AND 1964 Ford Fairlane. 384-2687. 361 Kinver.

1955 BUICK 4-DOOR SPECIAL, $495. Excellent condition. Must sell. EV 2-6615.

1956 DODGE 2-DOOR REGENT, standard, 6, immaculate condition, low mileage. Mr. Williams, 382-9000.

VINTAGE CAR
1927 Chev., mechanically restored. Ph. Duncan 746-5863.

1950 VANGUARD, NICE LADY'S car. $145. 382-5822. EV 2-0504 after 5 p.m.

FOR SALE, '55 AND '56 METEORS, '55 Triumph motorcycle. Best reasonable offers. EV 3-7771.

FOR SALE, '62 TRIUMPH HERALD in good condition. For information phone 385-7232 between 9 and 5.

'64 COMET 2-DOOR, 289 SPECIAL, 4-speed, radio, heater, 2,000 miles. Phone EV 3-3162 between 6 - 8 p.m.

1956 CHEV. 2-DOOR V-8, SUITABLE for younger driver only. Phone EV 2-3260 after 5:30 p.m.

'52 PONTIAC, AUTOMATIC, EQUIPped. Must be seen to be appreciated. 385-1945.

MUST SELL, '59 CHEV., 283 MOtor, standard trans., new paint, very clean throughout. GR 9-2002.

100 CARS FOR SALE

EMPRESS
MOTORS
• LTD. •

FOR A GOOD DEAL
and
A GOOD DEAL MORE

63 BUICK Skylark Hardtop. Automatic, radio, power steering, white ... $2895
63 STUDEBAKER Lark 2-Door. Radio, black ... $2150
62 PONTIAC Laurentian Sedan. White ... $2495
63 FORD Country Squire Station Wagon. V8, automatic, radio, power steering, power brakes, only 12,000 miles ... $3495
59 MONARCH 4-Door Hardtop. Automatic, radio, power steering, power brakes, white ... $1695
61 FORD Sedan. Green $1595
59 OLDS Hardtop. Automatic, radio, power steering, power brakes, green $1995
59 PONTIAC Parisienne Convertible. Automatic, radio, power steering, power brakes, white ... $1895
59 CHEV Impala. V8, hardtop, automatic, radio, white ... $1695
58 CHEV Bel Air Sedan. Automatic, radio. Blue ... $1295
60 PONTIAC Sedan. White ... $1595
60 RAMBLER Sedan. Yellow ... $1295
56 BUICK Century 4-Door Hardtop. Automatic, radio, power steering, power brakes, green ... $1095
57 FORD V8 Sedan. Red and white ... $895
56 METEOR Station Wagon. Green ... $695
57 CHEV Sedan. Turquoise ... $895
56 PONTIAC Sedan. Automatic, blue ... $895
55 BUICK Sedan. Automatic, blue ... $895
56 PLYMOUTH Sedan. Yellow ... $495
56 DODGE Sedan. Blue $495

SMALL CARS—TOP BUYS
63 ANGLIA Sedan. Blue ... $1195
63 CARAVELLE Sports Coupe. Radio, red ... $1995
63 AUSTIN 850 Sedan. Blue ... $1395
61 MORRIS Oxford Station Wagon ... $1295
58 VOLKSWAGEN Bus $1095
58 MORRIS Convertible. Complete motor overhaul ... $795
57 SUNBEAM Rapier. Radio, overdrive, blue ... $895
57 AUSTIN Sedan. Blue $695
57 HILLMAN Sedan. Blue ... $645
57 ZEPHYR Sedan. Radio, green ... $695
55 AUSTIN Sedan ... $495
55 CONSUL Sedan ... $395

FOR YOUR PROTECTION
Free anti-freeze now in all cars
Free life insurance in G.M.A.C. contract
50-50—30-day guarantee
30-day exchange
900 Fort St. Through to View
Phone 382-7121

MORE AT MAYFAIR MOTORS! EACH CAR PRICED! EACH CAR HAS CONDITION STICKER!
*** EXCLUSIVE NEW CAR FINANCE RATE ***
63 ANGLIA Estate ... $1495.00
62 SUNBEAM Alpine HT $1795.00
63 FALCON Futura ... $2395.00
60 FALCON Tudor ... $1395.00
61 COMET Sedan ... $1495.00
Check the Windshield Sticker for Condition and Price
59 DODGE Suburban ... $1395.00
59 CHEV Sedan ... $1445.00
57 PLYMOUTH Sedan ... $695.00
58 METEOR Sedan ... $1145.00
FAST APPRAISALS! EASY TERMS!
54 CHEV. Sedan ... $495.00
51 PLYMOUTH Sedan ... $99.00
5? [illegible] Hardtop ... $1395.00
58 MERCURY Sedan ... $795.00
57 FORD Sedan ... $495.00
GO MAYFAIR—GET MORE!
60 CHEV Bel Air ... $2145.00
62 CHEV Sedan ... $1995.00
62 PONTIAC Sedan ... $2195.00
61 METEOR Sedan ... $1645.00
Bill Foster, Jim Haslam, Reg Midgley, Roy Westoby ready to make you a good deal on a good car
64 ACADIAN Wagon ... $3395.00
64 MERCURY Wagon ... $4395.00
64 RAMBLER Ambassador ... $3495.00
THE spot is at 736 CLOVERDALE AVE., just past the MAYFAIR Shopping Centre.
MAYFAIR MOTORS LTD.
736 Cloverdale 386-7313

64 PONTIAC 4-DR., V8, AUTO, W washers, WW tires, wheel disc, padded dash, radio, clear seat covers, 1,800 miles. $725 down, $3,300. Call 479-6701 after 5:30 p.m. Will consider trade.

RARE MODEL, IMMACULATE '58 Ford retractable hardtop, power brakes, steering, 352 cu. in. automatic, new tires, radio. Offers. EV 3-2896.

1962 PONTIAC LAURENTIAN 6-cylinder standard, tinted glass, whitewalls, radio, heater. Reasonable. GR 9-3649.

LEAVING THE AREA
Must sell, '61 Renault, top condition, sliding roof, radio, $975. EV 5-0449 or EV 4-3986.

1959 CONSUL, MUST SELL. WHAT offers? EV 4-2081 after 6.

100 CARS FOR SALE

P P P P P P P P P P P P
• PLIMLEY •
DEMONSTRATOR
CHANGE-OVER SALE
NOW ON
October Used Car
Clearance Sale
64 Demonstrators
All Models
!! Save Hundreds !!
Full Factory Warranty

63 RAMBLER 660 Classic. Radio, automatic. Reg. $2795. SALE ... $2595
63 HEALEY 3000 Roadster. Reg. $3395. SALE ... $2995
63 AUSTIN A-60, automatic; 1-owner, low mileage. SALE $2095
61 AUSTIN 850 Station Wagon. Reg. $1195. SALE ... $895
61 CONSUL Sedan. SALE Price ... $1395
61 VOLKSWAGEN 2-Door. SALE ... $1095
60 STUDEBAKER Lark. V8. A steal at ... $1295
60 PLYMOUTH 4-Door Sedan. 6 cylinder. SALE ... $1495
60 CHEV Bel Air 2-Door, automatic; radio; beige, A-1. SALE ... $1695
60 ZEPHYR, automatic. SALE ... $1295
59 RAMBLER American 2-Door Compact. SALE ... $995
59 BUICK Hardtop, all power. SALE ... $1795
59 IHC Pick-up. A-1, canopy. SALE $1195

Written Warranty
No Down Payment on Approved Credit
No Payments Till Dec.
5-Minute Delivery

59 AUSTIN A-55 Sedan, Mk. II. SALE ... $1085
59 RENAULT Sedan. SALE Price ... $775
58 HILLMAN Wagon. SALE ... $795
58 CHRYSLER Sedan, all power. SALE ... $1495
58 RAMBLER American Compact. SALE ... $895
57 METEOR Sedan. 6-cylinder, radio, heater, automatic. As Is Special ... $395
57 ZEPHYR Sedan, very clean. SALE ... $795
57 MORRIS Minor. SALE ... $695
57 RAMBLER, auto; radio. SALE ... $995
56 FORD Sedan. ONLY ... $445
55 CHEV Bel Air. Radio, V8. SALE ... $795
55 HILLMAN Sedan. ONLY ... $445
55 ZEPHYR Sedan. Only ... $395
54 VOLKS Panel. SALE ... $395
52 DODGE Sedan. SALE ... $99
53 PLYMOUTH Sedan. SALE ... $175
49 AUSTIN A-40. SALE ... $150

Many More to Choose
Serving Victoria
71 Years—
Your Guarantee
• PLIMLEY •
EV 2-9121 1010 Yates
P P P P P P P P P P P P

A A A AND A A A

63 ACADIAN V-200 Sedan ... $2345
61 VAUXHALL Velox Sedan ... $1295
61 VOLKSWAGEN 2-Dr. ... $1495
60 RAMBLER De Luxe Sedan $1545
63 CHEV. 2-dr., like new ... $2295
59 CONSUL Sedan ... $945
59 PLY. STN. WGN. real value ... $1145
53 FORD Sedan, AT, one owner ... $395
60 SIMCA Sedan, like new ... $1095
58 CHEV. 2-dr. Sedan, AT ... $1095
57 PONTIAC 2-dr. Sedan, radio $975

A. A. CARMART
2844 Quadra EV 6-2712
Clare Abbott

'62 ACADIAN, CLEAN, ECONOMIcal, dependable, comfortable and reasonable. 479-6941.

1959 DODGE VISCOUNT 2-DOOR hardtop, good condition, $1,300. Apt. 4, 1018 Linden Ave.

1954 AUSTIN, IMMACULATE. 385-2377.

'58 VOLKSWAGEN DE LUXE, TOP shape, $795. EV 5-2986.

1958 PONTIAC WITH RADIO, $150. 382-0864.

'57 JAGUAR 2.4 SEDAN, OVERhauled, immaculate. 478-4283.

1957 CHEV., EXCELLENT CONDItion. GR 5-0870. Make an offer.

ANGLIA DE LUXE, 1962, BLUE, $1,150. Excellent condition. 475-2379.

1962 VAUXHALL VELOX, EXCELlent condition, $1,100. 384-2085.

NOW PHONE 386-2121 TO PLACE YOUR CLASSIFIED WANT ADS

100 CARS FOR SALE

SUBURBAN MOTORS
Drive a Little Farther and Save a Lot More

IT'S THE DIFFERENCE THAT COUNTS

• • •

FORD FACTORY CREDIT
Available Through Personal Credit Counselling

64 GALAXIE 500 2-Door Hardtop. Full power, A/T. 4600 miles ... $3495

64 VAUXHALL Victor Wagon. Very clean, in Gunmetal Grey. Less than 8000 careful miles ... $2085

63 MERCURY Custom Sedan. Full power, less than 12,000 miles and immaculate ... $2995

63 MORRIS Oxford Sedan. Bucket seats, 4 on the floor, two-tone. Was $1695 Now $1495

SAVE $200

62 VOLKSWAGEN Tudor Sedan. Ebony black and red trim. Was $1595 Now $1345

SAVE $250

61 METEOR Custom Sedan. In Azure Blue, automatic, 6 cyl, full case history. Was $1995 Now $1795

SAVE $200

WHOLESALE UNITS
In Good Running Condition

57 DODGE Sedan. V8, needs some work. WHOLESALE at ... $450

56 BUICK 4-Dr Hardtop. In Arctic White. WHOLESALE ... $645

56 OLDS 2-Dr Hardtop. Full power. WHOLESALE ... $695

56 FORD Fairlane Sedan. V8, automatic. WHOLESALE ... $395

56 DODGE Regent Sedan. A/T, 6 cyl. WHOLESALE ... $295

55 OLDS Sedan. A/T, V8. Green in color. WHOLESALE ... $345

55 FORD Fordor Sedan. V8, std trans. WHOLESALE ... $345

60 DODGE Royal. 4-Door Hardtop in sharp two-tone with all power options. Was $1695 Now $1495

SAVE $200

58 ZODIAC. The cream of the Ford British imports. Very, very clean. Was $1095 Now $795

SAVE $300

58 VAUXHALL Victor Sedan. 4-cyl economy in Daffodil Yellow. Was $645 Now $445

SAVE $200

57 BUICK 2-Dr Hardtop. Automatic, PS, PB, two-tone paint. Was $1095 Now $895

SAVE $200

61 MORRIS 1000 Convertible in excellent condition throughout. Was $995 Now $845

SAVE $150

60 ZEPHYR Sedan in Prairie Tan and matching trim. A very special car. Was $1095 Now $795

SAVE $300

60 LINCOLN Continental 4-Door Hardtop. With all custom options and immaculate. Was $3995 Now $3495

SAVE $500

60 FORD Station Wagon. 6 cyl, 2-tone paint. Ideal unit. Was $1595 Now $1295

SAVE $300

And Over 50 More Reconditioned, A-1 Cars to Choose From

• • •

Victoria's Number 1 Choice
1965 METEOR from $2995

• • •

WE WILL NOT KNOWINGLY BE UNDERSOLD

SUBURBAN MOTORS
Douglas at Saanich Rd.
EV 6-6131

'58 AUSTIN SOMERSET, 37,000 original miles, regularly serviced, very reliable. $325. EV 3-4361.

LATE '54 MINOR MARK II CONVERTIBLE (CHV). Good all round. Signals, heater, $515. EV 3-2271.

'54 FORD AUTOMATIC. POWER steering, good rubber. $350. Phone 383-3905.

'56 CHEV. BEL AIR 2-DOOR HARDtop 6, auto, very clean, $425. Ph. EV 6-3033 or EV 4-2611 after 4.

'50 RENAULT. GOOD THROUGHout. $100. EV 2-1005.

1955 PLYMOUTH, $200 OR BEST offer. EV 2-0867.

100 CARS FOR SALE

MORRISON'S VICTORIA'S VOLUME DEALER
! ! ! ! ! ! !
See More! Save More At Morrison's

64 CHEVROLET
Impala 4-door hardtop, fully power equipped. $3595

64 OLDSMOBILE STARFIRE DEMONSTRATOR REDUCED BY ... $600

64 ACADIAN STATION WAGON
Radio, heater, signals, whitewalls. $2995

64 CHEVELLE
Sedan, V-8, automatic drive, radio, heater, turn signals. $2995

63 CHEVROLET
Impala 4-door Hardtop, V-8, radio, heater, signals, whitewalls. $2995

GET TOP RETAIL IN TRADE—BUY ON EASY TERMS—NO PAYMENTS TIL DEC.

63 CHEVROLET
Bel Air, automatic drive, radio, heater, turn signals, whitewalls. $2795

63 CORVAIR
700 Series, automatic drive, heater, signals, whitewalls. $2395

62 CORVAIR
700 Series, radio, heater, signals, whitewalls. $1995

62 CORVAIR SPYDER CONVERTIBLE
Fully equipped. $2295

62 CHEVY II
Nova, automatic drive, heater, signals, whitewalls. $2295

62 CHEVROLET
Sedan, heater, signals, whitewalls. $2395

WONDERFUL CHOICE
WONDERFUL LOW PRICES AND MORRISON'S "PEACE-OF-MIND" PACKAGE

- All Cars Safety-Laned
- GM Reconditioning
- All Cars Clearly Priced
- 30-Day, 50-50 Warranty on all Cars over $800
- Free Life Insurance
- 15-Day Exchange Privilege if Major Repair Becomes necessary
- Free 6-Month Lubes
- 6-Month 15% Warranty
- No Down Payment to Good Credit Risks

60 METEOR
Sedan, heater, signals, Immaculate. $1595

60 RAMBLER
Sedan, automatic drive, radio, heater, signals, whitewalls. $1595

59 BUICK
4-door hardtop, automatic drive, radio, heater, signals, whitewalls. $1795

59 FORD
Radio, heater, turn signals, whitewalls. $1395

59 OLDSMOBILE
4-door Hardtop, fully power equipped. $1995

59 PONTIAC STATION WAGON
Radio, heater, signals, whitewalls. $1695

VICTORIA'S MOST GENEROUS AND MOST GENUINE GUARANTEE POLICY

59 FORD STATION WAGON
Radio, heater, signals, whitewalls. $1495

59 CHEVROLET
Sedan, automatic drive, heater, turn signals, whitewalls. $1395

58 FORD FAIRLANE
Automatic drive, radio, heater, signals. $1295

IMPORTS TOO!

63 RENAULT
R8, heater, signals, whitewalls. $1595

62 MORRIS MINOR
Heater, signals, whitewalls. $1195

62 RENAULT GORDINI
Radio, heater, signals, whitewalls. $1195

62 CONSUL 315
Heater, signals, whitewalls. $1295

62 VAUXHALL STATION WAGON
Heater, signals, whitewalls. $1695

61 VAUXHALL
Cresta, heater, signals, whitewalls. $1295

61 TRIUMPH
Herald Convertible, heater, turn signals. $1095

60 WOLSELEY
Heater, signals, whitewalls. $1095

60 ENVOY
Heater, signals, whitewalls. $995

60 VOLKSWAGEN
Heater, signals, whitewalls. $1095

Watch The Progress At Our Location-To-Be Opp. Mayfair

MORRISON CHEVROLET-OLDSMOBILE LTD.
940 Yates St. EV 3-1108

100 CARS FOR SALE

NATIONAL'S REPUTATION is your GUARANTEE OF SATISFACTION

• • •

64 MERCURY Comet 4-Door de luxe Station Wagon. Custom radio, white-walls, chrome wheel discs, seat belts, one owner. Showroom condition. ONLY ... $2795

63 FORD 500 XL Sports Hardtop, big 390 motor; 4-on-the-floor, plus the ultimate in sports luxury equipment. ONLY ... $3495

63 VALIANT Signet Convertible. Automatic trans, large motor, custom radio, whitewalls. Showroom condition. Reduced to only ... $2795

63 VALIANT 4-Door Sedan. Custom radio, whitewall tires. Only 15,000 carefully driven miles. Reduced to only ... $2288

61 STUDEBAKER 4-door Station Wagon, finished in saddle tan with vinyl interior. Comfort and economy in this nice dual purpose unit. Reduced to only ... $1395

61 COMET 4-Door Sedan. Custom radio, whitewalls. Nice family car. Reduced to only ... $1665

BUYER BENEFITS
- Reconditioning by experts
- Written warranty
- Free exchange
- Bonded salesmen
- Top allowance for your car
- Immediate delivery

On-the-Spot 100% FINANCING
On Life, Sickness and Accident Insured Policy

61 ALPINE Sports Roadster. A red beauty for the young at heart. ONLY ... $1195

58 VAUXHALL Victor 4-Dr Sedan. A quality GM import with many trouble-free miles ahead. Reduced to only ... $655

58 VOLKSWAGEN. Excellent transportation. Going at wholesale ... $895

57 LAND ROVER. Long wheelbase. Hardtop. Well maintained commercial unit. Sale Price ... $1395

56 OLDS 98 Sedan. The top model. Power steering, power brakes. Radio. Sale Price ... $695

54 PLYMOUTH Station Wagon. Nice dual purpose unit. Sale Price ... $295

57 CHEV Station Wagon. V-8, standard trans, custom radio. Nice dual purpose unit. Reduced to only ... $963

56 VAUXHALL 6-cyl Sedan. Power and economy. Reduced to only ... $353

55 CHEV 4-Door Sedan. Good transportation. ONLY ... $395

53 CADILLAC Sedan. All luxury equipment. Going at a fraction or original price. ONLY ... $295

50 DODGE 4-Door Sedan. Good transportation. ONLY ... $195

HUNTERS' SPECIALS

52 DODGE Suburban. ONLY ... $135

55 FORD Ranch Wagon. V8 automatic. ONLY ... $499

53 VANGUARD Stn Wgn. Roomy, comfort and economy. ONLY ... $145

50 CHEV 4-Door Family Sedan. Heater, defroster, signals, custom radio. ONLY ... $1195

• • •

60 CHEVROLET ½-Ton Pickup. Fleetside, long box. Good unit. Sale Price ... $1195

• • •

TOP RETAIL For Your Trade

• Imperial •
• Chrysler • Dodge • Valiant
• Barracuda • Triumph
• Dodge Truck Dealer

"The most trusted name in the automobile industry, in our 55th year!"

EV 4-8174
NATIONAL
— on Yates —

100 CARS FOR SALE

$ $ $ $ $ $ $ $ $ $ $ $ $ $ $

ENSIGN MOTORS
1061 YATES at COOK

52 PLYMOUTH 5-Pass Coupe ... $195

54 BUICK Sedan. Custom radio ... $295

54 DODGE Sedan ... $345

54 FORD Customline Sedan. Automatic and radio ... $395

55 PLYMOUTH Savoy. Custom radio ... $495

55 CHEVROLET 2-Door. Custom radio, new tires ... $695

56 PLYMOUTH Savoy. 4-Door Station Wagon. Custom radio ... $595

56 METEOR Niagara 4-Dr Station Wgn $777

56 DODGE Mayfair. V-8, automatic, custom radio ... $695

56 PLYMOUTH 2-Door. One-owner car, low mileage ... $645

56 FORD ... $295

56 RAMBLER ... $295

57 CHEVROLET 210 Sedan. Custom radio ... $795

57 DODGE "6" ... $695

57 DODGE V-8. Automatic, custom radio ... $795

57 CHRYSLER Windsor Sedan. V-8, automatic, custom radio ... $1095

58 RAMBLER America 2-Door Sedan ... $895

58 CHEVROLET Biscayne. V-8, automatic, custom radio ... $1095

58 PLYMOUTH Belvedere. V-8, automatic, power steering, custom radio ... $1095

59 METEOR Niagara. Custom radio ... $1295

59 METEOR Rideau. V-8, automatic, power steering, custom radio ... $1295

59 METEOR Montcalm 2-Door Hardtop. V-8, automatic, power steering, custom radio ... $1495

59 CHRYSLER Sedan. V-8, automatic, power steering, custom radio ... $1595

59 BUICK 4-Door H'top. V-8, automatic, power steering, custom radio ... $1795

ENSIGN MOTORS LTD.
1061 Yates at Cook
Victoria's
Chrysler Plymouth
Valiant Barracuda
and Fargo Truck Dealer
EV 6-3411 Open Eves 'til 9 p.m.

$ $ $ $ $ $ $ $ $ $ $ $ $ $ $

UNITY USED CARS
NO DOWN PAYMENT
On Approved Credit
'64 GALAXIE "500" Hardtop, as new
'64 FORD Fairlane 500, automatic, radio ... [illegible]
'59 HILLMAN, immaculate ... [illegible]
'59 VAUXHALL 6-cyl. ... [illegible]
MANY OTHER MAKES AND MODELS
Cars Wanted for CASH OR CONSIGNMENT
824 Pandora EV [illegible]

MUST SELL 1959 Meteor Standard 4-door sedan. Smart black and red. Offers. EV 5-0800 evening.

1963 VALIANT V100 STANDARD 4-door sedan, 13,000 miles, $2,000 or best offer. 383-4476.

WHOLESALE PRICES AND NO DOWN PAYMENT. ARTS CARS. BURNSIDE AT HARRIET.

NOTHING DOWN, $38 MONTHLY. 1956 METEOR, $345. ART'S CARS. BURNSIDE AT HARRIET.

1957 CONSUL, $95 OR TRADE FOR heavier car. EV 3-7215.

1959 SIMCA V-8. WILL TAKE older car in trade. EV [illegible].

Winning Contract

By HOWARD SCHENKEN and RICHARD L. FREY

These North - South cards seem very ordinary, but only the Schenken system managed to bid them to the right contract in a recent duplicate game.

The artificial one club opening was strong and forcing (at least 17 points), and the one diamond negative response showed fewer than nine. Over South's non-forcing rebid of one spade, North could have shown some points by bidding one no trump, but he rightly preferred two clubs. South lacked the tenace holdings which are desirable for a no trump contract, so he showed hearts. Now, North could leap to game in perfect safety since he had already limited his hand by his one diamond bid.

Vul: Both

NORTH
♠ 9 8
♡ 10 8 6 3
♢ J 10 4
♣ K Q 5 2

WEST
♠ J 10 7 4
♡ Q
♢ K 7 5 2
♣ J 10 8 6

EAST
♠ Q 5
♡ K J 9 5
♢ Q 9 8 6
♣ 9 4 3

SOUTH (D)
♠ A K 6 3 2
♡ A 7 4 2
♢ A 7
♣ A 7

The bidding:

South	West	North	East
1♣	Pass	1♢	Pass
1♠	Pass	2♣	Pass
2♡	Pass	4♡	All Pass

Opening lead: Club jack

Careful play allowed declarer to overcome bad breaks in both majors. He won the club lead and played a small trump away from the ace. West returned a diamond; declarer won and threw his diamond loser on the third round of clubs before tackling spades. Dummy ruffed the third round of spades; East overruffed and returned a trump. Declarer took the ace and ruffed another spade with dummy's last trump. East could overruff if he wished, but his side could take no overtrick.

At other tables in the duplicate game, standard bidding proved inadequate. South opened one spade and his partner's one no trump response was routine. South's major suits were hardly strong enough to justify a three heart bid, and two hearts would not have shown his strength; he therefore raised one no trump to three. After the expected diamond lead from East, the contract failed ingloriously, despite the kindly break in diamonds.

(A Bell-McClure Syndicate Feature)

100 CARS FOR SALE

Growing with Victoria
DAVID MOTORS LTD.
STOCK CLEARANCE SALE
PRICE CUTS UP TO 40%

64 ALFA ROMEO Sprint Coupe—SAVE ... $700

62 ACADIAN Convertible — Automatic. SALE price ... $2095

62 STUDEBAKER "Lark"— SALE price ... $1595

• • •
NO DOWN PAYMENT
• • •

61 FALCON De Luxe Sedan SALE ... $1195

59 METEOR Six-Cylinder Ranch Wagon— SALE ... $1495

56 STUDEBAKER V8—Overdrive. SALE ... $595

56 METEOR V8 Town Sedan —Automatic transmission. SALE ... $595

54 BUICK "Special" Sedan— SALE ... $495

52 CHRYSLER—Runs well. SALE ... $150

60 FIAT "1100" 4-Door Station Wagon. SALE ... $795

56 AUSTIN A-55 Sedan— Guaranteed. SALE ... $395

53 VAUXHALL Sedan—Why walk? SALE ... $150

59 RAMBLER Wagon—Fully equipped. SALE ... $895

62 VAUXHALL Station Wagon. SALE ... $1495

62 TRIUMPH HERALD — 6,000 miles. SALE ... $1195

57 FORD Sedan—6-cylinder, standard trans. SALE $595

• • •
Top Value for Trades!
• • •

DAVID MOTORS — LTD. —
1101 Yates at Cook
EV 6-6168

D D D OLPHIN
D D
D D
D D D MOTORS LTD

Budget Priced
* Specials *

63 PLYMOUTH Fury. V8, automatic. Full luxury equipment. Very low mileage. As new ... $3795

59 PONTIAC 4-Door. Automatic, radio. Blue and white ... $1495

57 FORD Hardtop. V8, automatic, radio. Very clean, fully equipped ... $1095

55 CHRYSLER Windsor. 4-Door Sedan. Only ... $595

Over 40 More Cars to Choose

Fast Courteous Service
Easy Terms!

RENAULT CORNER
Pandora at Quadra
EV 6-3527

NOTHING DOWN, $17 MONTHLY. 1956 PONTIAC, $395. ART'S CARS. BURNSIDE AT HARRIET.

NOTHING DOWN, $42 MONTHLY. '59 Plymouth V-8 Wagon, $1,395. Art's Cars, Burnside at Harriet.

1959 DODGE SEDAN, RADIO, 2-tone paint, in good condition. [illegible]. GR 7-[illegible].

NOTHING DOWN, $62 MONTHLY. 1963 GHIA, $2,675. ART'S CARS. BURNSIDE AT HARRIET.

1964 FORD, NEW MOTOR AND tires. Mr. Southwell, 385-9422.

'51 PONTIAC SEDAN, GOOD RUNning order, $125. EV 4-0943.

'56 PLYMOUTH STATION WAGON, excellent condition. 477-4654.

'52 MONARCH AUTO SEDAN. Offers. EV 3-9410 after 6 p.m.

1961 PONTIAC CONVERTIBLE, very reasonable. GR 9-5966.

1953 AUSTIN COUNTRYMAN STAtion wagon. Clean. GR 7-1481.

'58 PONTIAC, A1 CONDITION, [illegible]. Phone GR 4-1973.

100 CARS FOR SALE

63 DATSUN Standard Sedan. Padded dash, inspection light, alternator, electric wipers ... $1795

Traded on the Superb Datsun!

'63 COMET Wagon, automatic. Radio. Equipped ... $2295
'62 FALCON 2-Door ... $1695
'56 MORRIS Minor. One owner, low mileage, immaculate
'58 RAMBLER Sedan ... $1095
'56 FORD, V-8, automatic, radio ... $795
'55 FORD, V-8, automatic ... $795
'56 MONARCH Sedan. Immaculate ... $795
'53 AUSTIN ... $295

MARCH MOTORS LIMITED
LOOK FOR THE MARCH HARE!
2978 Douglas Street
388-5531 388-5532

1958 AUSTIN CAMBRIAN A-55. TOP condition. 384-6541.

MUST SELL '59 PONTIAC. EXcellent condition. EV 5-1929.

'48 PLYMOUTH 2-DOOR. RUNS well. $75. 383-4540.

1955 AUSTIN PANEL. SPOTLESS. 385-3000.

101 FOREIGN IMPORT AND SPORT CARS

• MERCEDES-BENZ •
Engineering excellence and skilled car design. Call Duncan Bingham.
DAVID MOTORS LTD.
Yates at Cook EV 6-6168

For your NEW VOLVO
—See Harvey Maser
• DAVID MOTORS •
(Volvo Specialists)
Yates at Cook EV 6-6168

'56 MG, GOOD CONDITION, REbuilt motor and transmission, $875. Phone GR 9-6963 after 6.

NOTHING DOWN, $39 MONTHLY. 1959 M.G. T.C., $1,295. ART'S CARS. BURNSIDE AT HARRIET.

SPORTS MINDED
1961 Volvo P-18, immaculate shape. Offers. Phone EV 2-3597.

$750 WILL STEAL MY '56 TR3. GR 9-1907.

STOP! HERE IT IS! '55 TR II — $770. EV 2-8054.

1960 M.G. T.D., GOOD RUNNING order, $725. 385-9620.

105 TIRES

$1 DOWN
$1 A WEEK
Buys a New Goodyear Tire
See us for Brake Relining, Wheel Alignment, Shocks and Mufflers. Easy, Easy Terms
VICTORIA TIRE LTD.
Government at Herald EV 2-4194

ANDY AND JACK offer
25% OFF
NEW TIRES ANYTIME!
FRANCIS BATTERIES & TIRES LTD.
2130 Blanshard St. EV 3-7082

WESTERN OK TIRE STORE
Flats Fixed 50c.
Tubeless 75c
USED TIRES — 520x13, 600x16, 650x16 and other sizes in stock.
A block south of Mayfair.
Phone 385-2131.

106 TRUCKS

MR. BUSINESSMAN!
SAVE NOW ON A Hard-Working USED TRUCK FROM MORRISON'S!

63 FORD
Econoline Pick-Up with aluminum box $1995

63 ENVOY VAN
Heater, turn signals $1695

61 ENVOY VAN
Heater, turn signals $1095

60 BEDFORD VAN
Heater, turn signals $995

59 CHEVROLET SEDAN DELIVERY
Heater, turn signals. $1195

57 CHEVROLET SEDAN DELIVERY
Heater, turn signals $895

55 CHEVROLET PICK-UP
Heater, turn signals $695

TOP RETAIL IN TRADE
EASY TERMS
NO PAYMENTS UNTIL DECEMBER!

MORRISON CHEVROLET OLDSMOBILE LTD.
940 Yates EV 3-1108

ONE AND A HALF TON GMC van on duals. Cash offers only. 385-8272, 1167 Bewdley Ave.

1957 CHEV ½-TON PANEL. GOOD condition. $725. 474-3764.

'48 DODGE ½-TON PICKUP, [illegible] or near offer. EV [illegible].

106 TRUCKS

DOMINION MOTORS
EV [illegible] 1812 Douglas
'48 CHEV. 1-ton on duals ... $695
'62 CHEV LB. '62 Merc LB
'58 CHEV LB. '61 1-ton Flat Deck
'49 IHC Flat Deck. '49 FORD Van
'49 FORD 3-ton. '49 CHEV ½-ton

CAVEMAN CAMPER
SALES, SERVICE and RENTAL
Trailer and Camper Repairs

1963 F 1600 INTERNATIONAL TANdem Carter, 8-10-yd. dump, V345 engine, 5 and 4 transmission, 30,000 through drive Eaton rear axle, 9000 front axle, 900x20 12-ply nylon tires. $12,500 cash or finance. Ph. Colin Cameron 749-3161 collect, at Lake Cowichan, B.C.

'54 AUSTIN 3-TON CABIN CHASSIS, 2-speed axle, 4-speed trans. '50 Dodge 3-ton, cabin chassis, 5-speed trans., 2-speed 5-ton axle. Can be seen at 613 Herald St. What offers?

3-4-TON INTERNATIONAL AND GMC single axle dump. One on air. Gen. Eng Truck Sales Ltd. 940 Hillside EV 3-3084

FOR SALE—1964 G.M.C. PANEL $1,700. 475-3080.

'61 ECONOLINE VAN, GOOD CONdition. Take over payments. Phone GR 9-3813. GR 9-4891.

FOR SALE — FORD, 1 TON, 4 speed, power take-off and winch. Full price $275. Phone GR 5-9042.

NEW AND USED TRUCKS AND campers. Les Blow, 2940 Douglas Street. EV 4-7843.

NOTHING DOWN, $32 MONTHLY. 1959 Chevrolet pickup, $980. Art's Cars, Burnside at Harriet.

WILLYS ¾-TON 4x4, WARN HUBS, heavy duty tires, recent valve grind. GR 5-3898.

107 PARTS, ACCESSORIES

MUFFLERS
For most makes of cars from $3.85

Examples	Reg.	Spec.
Austin A-40	$5.19	$3.85
Chevrolet 54-62 (most models)	8.25	6.34
Pontiac 54-62 (most models)	8.25	6.34
Ford 54-62 (most models)	11.95	8.98
Plymouth and Dodge (most models)	12.65	[illegible]
Rambler (most models)	19.40	14.55
Volkswagen (pass.)	18.70	10.95
Triumph Herald	10.30	7.15
Triumph TR 2-3-4	12.70	8.73

NATIONAL MOTORS
819 Yates EV 4-8174

OUR NEW LOCATION
2130 Blanshard Street
Your Car's "Heart" is the BATTERY
For a strong, sure start every time Get an "ACME"
12-VOLT BATTERY
$12.75 Ex.
Delivered and Installed
FRANCIS BATTERY & TIRES LTD.
Retreading Specialists
EV 3-7082

"MICHELIN TIRES"
All sizes and types in stock—See the men who know tires best!
D & D TIRE LTD.
Victoria EV 2-7283 Duncan 746-7191

MUFFLER SALE
49-54 Ford $8.50; 55-60 Ford (most) $8.50; 49-53 Chev $6.20; 54-62 Chev $7.60; Chrysler Products, $7.50 to $9.50. Others in stock at similar reductions. Sandy's Auto Parts, 1023 View Street. EV 5-4478.

RINGS FOR ALL MOTORS
Gaskets, Bearings, Machine Work
CORDS PISTON RINGS
at 834 Johnson Street. 383-0811

WANTED — CASH PAID FOR model A or T cars or parts, licence plates '30 or older. EV 5-7689.

1955 CHEV. SEDAN DELIVERY body and windshield for sale. Ph. 382-5879.

TWO 750x15 SUBURBANITES ON Ford wheels, like new, $20. '53 Ford motor, as is, $30. EV 2-1628.

LANGFORD AUTO WRECKERS
1074 GOLDSTREAM GR [illegible]

VANGUARD PARTS, 1950-52. Phone 382-4601.

NEW CHEV. V-8, SHORT BLOCK, 348 cu. in. $225 cash. GR 8-3712.

WRECKING '50 DODGE. PARTS reasonable, good tires. EV 5-5771.

JUNKING '51 HILLMAN, SELLING parts. EV [illegible].

108 AUTO REPAIRS, SERVICE, TOWING

FAST, TOP QUALITY RADIATOR repairs, body work and painting at Morrison Chevrolet-Oldsmobile Ltd. Yates at Quadra. EV 3-1108.

TRANS-WILL AUTOMATIC TRANSmission specialists. EV 4-3051. Rebuilt auto trans from $49.95; tune-ups from $11.95.

AUTO REPAIRS. REASONABLE TERMS. No carrying charges. Dowman's Service, 724 Johnson St.

YOUR VOLKSWAGEN SPECIALists at Burnside Texaco. EV 4-5812.

MAJOR OVERHAUL SPECIALISTS Richmond Texaco Service. [illegible].

110 AUTO FINANCING and INSURANCE

WANT TO GET BEHIND A NEW WHEEL?
Get that new car now with a low-cost, life-insured SCOTIA PLAN LOAN
THE BANK OF NOVA SCOTIA

112 CARS AND TRUCKS WANTED

If You Want Your Car SOLD NOW FOR CASH
Enquire MAYNARDS Auctions
Cars Bought Outright or Sold by Auction
731 Johnson EV 4-5921

Good, Clean
CARS AND TRUCKS WANTED
Cash in 5 Minutes!
— PLIMLEY —
1010 Yates St.

• SELL • CONSIGN •
TRADE DOWN
NATIONAL MOTORS
819 Yates EV 4-8174

$900 CASH FOR THE BEST Volkswagen offered. Car will be subject to inspection by qualified Volkswagen mechanic. Ph. 479-3443 after 6 p.m.

• CAPRI MOTORS LTD. •
Spot cash for your car.
EV [illegible]

Before Selling Your Car
CONSULT MORRISON'S
Yates at Quadra EV 3-1108

TOP CASH FOR GOOD CARS
A & A CARMART
2844 Quadra opp. Safeway EV [illegible]

113 TRAILERS AND TRAILER PARKS

TO RENT—35'x8' MOBILE HOME, fully furnished, set up in modern park. Suitable for couple only. For further information phone GR 8-1041.

WANTED — TRAILER, ABOUT 24', unfurnished. Reasonable price. Ph. GR 9-4231.

NOTHING DOWN, $22 MONTHLY. 8' camper for pickup, $495. Art's Cars, Burnside at Harriet.

36' TRAILER, ATTACHED 10'x12' cabana. For rent. 382-6816.

UTILITIES ALL TYPES
Al's, Bay at Catherine. [illegible]

DE LUXE LOW-BOY 14' TRAILER, very little used. GR [illegible].

4x6 UTILITY TRAILER, A-1 SHAPE, lights and turn. [illegible].

113 TRAILERS AND TRAILER PARKS

BOB'S TRAILER SALES

1961 SHASTA 16 ft., with floor furnace, brakes, as new ... $1395
24 ft. ESTAVILLAS (used), with furnace ... $1250
Roof seal, parts and HEHR windows. Some used equalizer hitches available.

EV 6-3623

TRIANGLE TRAILER SALES
Now displaying Knight, General and Kit Sierra Mobile Homes. WINTER HOURS NOW IN EFFECT—9 A.M.-6 P.M. CLOSED ALL DAY FRIDAY.
Phone GR 8-3021 Res., EV 4-8436

MAYFAIR MOTORS
FRESH SHIPMENT!
GALAXIE CAMPERS!

GALAXIE* Campers. Lined, insulated, rear door, light, and side and front windows. Come and see this! $345.00

GALAXIE Lobey. Hunter's dream. Fully equipped $895.00

GALAXIE ¾ Cab Over. Sleeps four. Fully equipped $1295

GALAXIE De Luxe Full Cab Over. Exceptional quality and beauty. Includes propane fridge, oven, and power hood. Side dinette and all luxury equipment ... $1895

All on display at
MAYFAIR MOTORS
736 Cloverdale [illegible]

TOTEM TRAILER SALES
Let us sell your travel trailer or mobile home, on consignment basis. Parts and propane available. Phone GR 8-1041.

NEW VANGUARD CAMPERS
Van Isl's largest display of quality campers from [illegible] up. See our 13' travel trailer with brakes. 478-1270.

LOG CABIN SALES
750 Goldstream Ave. GR 8-6811

We sell plain and colored aluminum trailer sheets. Call in now at
S. J. PEDEN LTD.
2855 Quesnel [illegible]

WANTED: CASH ANYTIME FOR factory-built mobile camper trailer up to 15 ft. Phone Nanaimo SK 4-3296 or write Mr. G. Alger, 88 Princess St., Nanaimo, B.C.

BLUE BONNET COACH
Vacation rentals. Propane gas, parts. Quiet trailer park. Corner Trans-Canada and Millstream. Ph. GR 8-2514.

16' FACTORY TRAVEL TRAILER, $1,000. GR [illegible].

115 MOVING AND HAULING

K & K
Moving and Transfer.
Have your Moving done by Experts. Call 478-1751

116 HOTELS

BEVERLEY HOTEL
In city centre. Moderate rates. Transient and permanent guests. Some housekeeping rooms. TV in lounge. 724 Yates. Phone EV [illegible].

YORK HOTEL — EV [illegible]
Clean, respectable housekeeping rms. Weekly, monthly. 711 Johnson Street.

120 ROOM AND BOARD

TUDOR GUEST HOUSE
For retired and elderly people. Finest accommodation at reasonable rates. Spacious lounge, TV. Dining room or tray service. Near sea and bus. 347 Foul Bay Rd., off Fairfield Rd. EV [illegible].

YOUNG BUSINESSMEN
Hayward House, 1003 Vancouver St., 4 blocks from downtown, has two vacancies. Room and board, laundry, TV room. Please phone [illegible].

TWIN-BEDDED ROOM, PRIVATE home. Share with a young girl already in. ½ block from Jubilee Hospital and University bus line. EV 4-4292.

VACANCY, LICENSED HOME. Homey kindly care, finest food, reasonable rates. Couples taken. Victoria Press, Box 184.

3-ROOM APARTMENT FOR TWO older people. Furnished or unfurnished dining room or tray service if desired. EV 5-2871.

DE LUXE ACCOMMODATION, STUdents or men. TV lounge, lunches packed, close to bus or walking distance. 1171 Rockland. EV [illegible].

LUXURY HOME, ENGLISH COOKing. Near Jubilee Hospital and town. [illegible].

NEAR SEA AND PARK, COMFORTable accommodation, best food for retired or business person. EV [illegible].

COLONIAL INN—COMFORT WITH reasonable rates and hotel service. 270 Government. EV 4-7151.

GOOD HOME FOR 2 TO SHARE. Phone GR 9-7282 between 9 a.m. and 2 p.m.

HOME NEEDED FOR WORKING mother of 1, in exchange for household duties. EV [illegible].

CRAIGMYLE, 1037 CRAIGDARroch. Hot and cold water. EV [illegible].

GOOD ROOM AND BOARD FOR man. EV [illegible].

ROOM AND BOARD, HOME PRIVIleges, men, laundry. EV [illegible].

GOOD BOARD AND ROOM FOR man. Close in. EV [illegible].

ROOM AND BOARD, MEN ONLY. EV [illegible].

GOOD ROOM AND BOARD FOR two young men. EV 4-7565.

FOR WORKING MAN, OWN ROOM, bath, laundry, $75. EV 3-7365.

GOOD HOME, BUSINESS MAN OR pensioner. EV [illegible].

ROOM AND BOARD. 385-9478.

GOOD HOME FOR FATHER AND pre-schooler. EV [illegible].

121 ROOMS TO RENT

NICELY FURNISHED SLEEPING rooms. Suit 1 or 2 persons. TV. Bathroom. Private entrance. Call 385-9281.

HEATHER COURT, 1023 GOVERNment St. Clean sleeping rooms. Weekly $7.50, monthly $30.

CLEAN RM, INCLUDING BREAKfast. [illegible].

BED-SITTING ROOM, KITCHEN privileges. Quiet lady. 10 Moss.

COMFORTABLE SLEEPING ROOM, near bus, sea, park. Ph. EV [illegible].

1 LARGE ROOM, CLOSE TO town and shipyards. EV [illegible].

123 CONVALESCENT AND REST HOMES

GLENROSA REST HOME
844 Linden EV [illegible]
Most exclusive rest home in Victoria. SURPRISINGLY LOW, LOW RATES. Close to city and Beacon Hill Park. Beautiful private gardens. 24-hour supervision. Tray service, normal and special diets. Private, semi-private, couples and ward accommodation available, all with private baths. Elevator for your convenience. We welcome your inquiries.

OFFICIAL OPENING — SUN. 2-4 p.m. The A.B.C. Eventide Homes, formerly Peto's Brentwood Motel, licensed for 26 rms., private bed and bathrooms. 7215 West Saanich Rd., Tel. 474-1581.

SEMI OR PRIVATE ROOM AVAILable in deluxe rest home. Real home-like atmosphere. Good food and reasonable rates. Please phone GR 9-2151 for information.

THE SHIELING, 19 COOK ST., BY the park, near the sea, private and semi-private accommodation for ladies and gentlemen. Ph. [illegible].

B.C. REST HOME ASSOCIATION for immediate accommodation. Contact P.O. Box 741.

SEMI-PRIVATE ACCOMMODATION for elderly gentleman. Reasonable rates, Gort Rest Home. [illegible].

BEGBIE REST HOME, WHERE everything is just a little bit better. 1858 Belmont. EV [illegible].

HOME OF THE GOOD SHEPHERD. Personal care. EV 6-1657.

BANFIELD REST HOME
Vacancies for elderly people. [illegible].

125 HOUSEKEEPING ROOMS TO RENT

NICE CLEAN ROOM, CITY CENtre. Working man preferred. Phone EV 5-0891 or EV 3-4941 after 5 p.m.

FURNISHED, CLEAN ROOM, SUITable for quiet working person. 2549 Wark St.

HOUSEKEEPING, SLEEPING RMS. 51 Menzies St. [illegible].

BED-SITTING ROOM, EVERYthing supplied. 615 Vancouver St.

CLEAN, ALL-SUPPLIED, $37, GARage. Shop, bus. EV [illegible].

125 HOUSEKEEPING ROOMS TO RENT

SCOTT APARTMENTS
We cater to middle-aged and elderly tenants. Our rooms are bright and extra large. Fully furnished for light housekeeping. Hot and cold water and gas range in all rooms. With or without private bath. $6 to $11 weekly. EV 2-1221.

WE HAVE SEVERAL LARGE bright convenient housekeeping rooms and suites for rent at THE RITZ, Fort St., near Eaton's, Safeway and with elevator service. For information and rates, phone EV 3-1021.

HARRIS GREEN APARTMENTS, 921 Pandora. Single and double, sleeping and housekeeping rooms and suites. Showers, TV, telephone, off-street parking. Weekly and monthly rates. EV [illegible].

LARGE, BRIGHT, HOUSEKEEPING room, everything supplied. Nice home, nice district. Close in. Weekly rates. Mrs. Denison, 1007 Linden Ave. EV 4-6325.

SITTING ROOM SMALL BEDroom, and kitchenette, with frig., etc. Quiet woman preferred. $45. 505 Government.

CLEAN, COMFORTABLE, QUIET, Community kitchens. Downtown location. Devonshire House, 730 Fort. EV 5-9123.

BRIGHT ROOMS, UPSTAIRS, VERY good location. Near bus, shopping centre. Reasonable rent. Working ladies. EV 4-4676 after 6:30 p.m.

CLEAN COMFORTABLE ROOM, gas, automatic heat and water, frig, private entrance. Reasonable. Man. 1016 Queens.

CITY, $27, 1 ROOM; $40, 2 ROOMS, frig, washer. Working person. Ph. EV 4-7481.

BACHELOR STE., NICELY FURnished, $70-$80. Estrella, 360 Gorge. EV [illegible].

$27.50 — NEAR MAYFAIR, WITH fridge, stove and sink. For nice lady. EV 4-0844.

1048 CRAIGDARROCH APT. ALL utilities and linen. $35 and up. Men only. 382-9751.

SMALL ROOM WITH KITCHENette, quiet, $32.50. 1622 Belmont.

HOUSEKEEPING ROOM FOR rent. Main floor. Sink. EV [illegible].

126 HOUSEKEEPING ROOMS WANTED

BY ELDERLY MAN, HOUSEKEEPing room, with kitchenette preferred, stove, fridge, sink and linen. Central Park area preferred but not essential. Victoria Press, Box 188.

WANTED, LARGE HOUSEKEEPing room. Respectable man. Ground floor preferred, reasonable rent. Victoria Press, Box 190.

128 APARTMENTS TO RENT FURNISHED

BROWN BROS. RENTALS
$75—1337 GRANT STREET — 2-BR furnished upper duplex, range and fridge, oil furnace. Vacant.
$75—933 McCLURE STREET—Nice 1-BR furnished suite, gas stove, oil heat. Close to town. Vacant.
$75—160 MEMORIAL CRESCENT—Ground floor 1-BR furnished suite. Close to [illegible]. Vacant.
BROWN BROS. AGENCIES LTD., 1125 Blanshard St. EV 5-8771, anytime.

COLWOOD MOTOR COURT
For quiet people who want an immaculate 2 or 3-room suite in 2½ acres parkland, just 15 mins. city. Elec. kitchens, TV, maid service. Daily and period rates. 616 Goldstream (Hwy 1-A). [illegible].

VICTORIA MOTOR COURT
REASONABLE WINTER RATES
Fully furnished. Close in—on bus line. Maid service weekly. 20 Gorge Road West. EV [illegible].

SAN SEBASTIAN MOTEL
LOW WINTER RATES
Close-in—on bus line. Fully furnished —Free television. 81 Gorge Road West. EV [illegible].

MICHELANGELO
New, close-in, spacious studio units by day, week or month. Everything supplied. 1158 Yates St. EV [illegible].

WHY PAY HIGH RENT?
Brand new, nicely furnished, bachelor suite, $80; 1 bedroom, $95; 2 bedrooms, [illegible]. Garden Park, Lovat Ave., 2 blocks from Town and Country, 6 blocks from Mayfair. Come and see: [illegible].

COMFORTABLE WINTER ACCOMmodation available in many sizes. Kitchens, TV, laundrette, telephone, central heat, on bus stop, 4 minutes to city centre. Redwood Park Motel, 141 Gorge Rd. East. EV [illegible].

BEACON TOWERS
Fully furnished 1 bedrm suite, overlooking Beacon Hill Park. Avail. Nov 1 to 15 for 6 months.
BOORMAN INVESTMENT CO. LTD.

FEMALE STUDENT TO SHARE suite with 2 others, $28 month each, all found. Near Landsdowne campus. Only [illegible]. GR [illegible] after 4.

SPACIOUS 2-BEDROOM SUITE, fully equipped, bright, warm, automatic washer. Middle-aged couple preferred. Rockland near Moss. 386-1007 after 5:30 p.m.

DONEGAL MOTOR COURT
Winter rates, weekly, monthly; 1-room kitchenette; 2-room, kitchens, TV. GR [illegible].

DISCOVERY MOTEL
Self-contained suites, single and double, weekly and monthly rates, TV. Phone EV [illegible].

BEACON LODGE, 20 Douglas. BY THE SEA. Bachelor Apts — H.K. rooms — Lounge, Companionship — atmosphere. [illegible].

SPACIOUS 1-BEDROOM SUITE. Living room [illegible], self-contained, carport, central. $75. Phone [illegible], 385-3292.

THUNDERBIRD MOTEL
Entrance Beacon Hill Park. Modern bachelor suites. Reasonable rates. EV 2-1354, EV [illegible].

SELF-CONTAINED FULLY-FURnished, available for 7 months. $75, also $65. [illegible].

TWO-ROOM SUITE, MAIN FLOOR, $45 a month. All utilities supplied. Phone 386-6191, 982 Selkirk.

VACANT BACHELOR SUITE, Hillside area, [illegible]. Western Homes Ltd., EV [illegible].

CANADIAN CREST MOTEL
Weekly, monthly rates; large cottages, kitchens, TV; bus. [illegible].

STANLEY AVENUE — 2 ROOMS upstairs, automatic heat, hot water, $50. GR [illegible].

MODERN, NEAR NADEN, 1-BEDroom suite. Fridge and stove. EV [illegible].

1-BEDROOM SUITE IN DOWNtown block, $45. [illegible] at EV [illegible].

EDGEWATER MOTEL — SELF-contained suites. Single, double or family size. GR [illegible].

FULLY FURNISHED 3-ROOM APT with bath. Across from Colwood Golf Course. GR [illegible].

FORT AVALON MOTEL, BEACON Hill Park, 601 Avalon. EV [illegible]. Days, weeks, months. Reasonable.

3-ROOM SELF-CONTAINED SUITE, excellent location. 1080 St. Charles. EV [illegible].

SELF-CONTAINED 3-ROOM SUITE. 1379 Yates. EV [illegible].

GROUND, BRIGHT, RANGE, FRIG, light, heat incl. $50. 243 Kingston.

$65. WARM BACHELOR SUITE. Suit newlyweds. EV [illegible].

3-ROOM SUITE, FRIDGE, STOVE. EV [illegible].

129 APARTMENTS TO RENT UNFURNISHED

JUBILEE AREA
Large, clean, quiet bachelor suites with dressing rooms included, wall-to-wall carpet, fully modern. $70.50. Apply Colvin Court, 1850 Fort St.

WALKING DISTANCE — MODERN 2-room well-heated apt. Frig and electric stove. Main floor. Rent $60. Fairfield — modern bachelor apt. Well heated. Frig and stove. Rent $70.
A. BERNARD & CO. LTD.
656 Fort St. EV [illegible]

WARM DE LUXE UPPER SUITE in lovely surroundings. Consisting of living room with fireplace, one large and one small bedroom, bathroom, kitchen with every modern convenience. Laundry facilities. Garage. Adults. Price $90. Ph. EV [illegible].

BEACON HILL PARK
One-bedroom apartment, self-contained, newly decorated, upper, near Parliament, transportation, shopping. Heat, water, stove, frig included. Available November 1. [illegible]. Adults. [illegible].

129 APARTMENTS TO RENT UNFURNISHED

RENTS AS LOW
As $110 monthly
—nothing higher
than $153—even
spacious Town Houses
on beautiful

CHRISTIE
POINT

Unfurnished 2 and 3-bedroom Town Houses and Apartments with close sea views are still available with all these luxury features at no additional cost.
Kitchens include electric stove, refrigerator and double stainless steel sinks.
Ample cupboard, closet space.
Your choice of color in drapes.
Hardwood floors throughout.
Built-in TV outlets.
Individually controlled heat included in rent.
Master bedroom twin size.
Four-piece vanity bathroom.
Spacious, airy, bright layouts.
Scenic views from every room.
Free laundry facilities.
Large storage units for each suite.
Fenced-in play areas.
Heated swimming pool.
Boat dock.
All streets paved and well lighted.
No through traffic.
Ample parking.
Grounds are fully landscaped and maintained.
Maintenance crews always on duty.
City bus service at your door.
Community centre kindergarten.

Rental Office
Open 10 a.m. - 9 p.m.
every day
Phone 385-0644

DIRECTIONS
FOLLOW Gorge Road (Highway 1A) across Craigflower Bridge, or come out Craigflower Road to just past the Admirals Road intersection, turn right at our signs.

CHRISTIE POINT

Management:
MONTREAL TRUST COMPANY

NEWTON
GARDEN VILLAGE
APARTMENTS
1738 NEWTON ST.
Two Blocks from
Royal Jubilee Hospital
Featuring—
Spacious 1, 2 and 3 Bedroom Suites
Hardwood Floors
or
Wall-to-Wall Carpet
Drapes Supplied
Colored Appliances—
30" Oven with Hood Fan
Colored Plumbing
Heatlamp and Fan in Bathroom
Cablevision
Private Balconies
Laundry Facilities
Individual Heat Control
Domestic Hot Water
Covered, Heated, Year-Round Swimming Pool
For rental information, please phone Westcott Rentals, Don Saylor, 385-8473
Children Welcome — No Pets

BURNSIDE GARDENS
CHILDREN WELCOME!
* Family-style garden apts.
* 2 bedrooms (950 sq ft)
* 3 bedrooms, $130 (1,250 sq ft)
* Double plumbing
* Private patios, balconies
* Heat and hot water supplied
* Washer and dryer in each apt.
* TV hookup and drapes
* Individual heat control 24 hours a day
* Shopping next door
* Schools and buses are close
* Large heated pool
* Fully-equipped playground
BURNSIDE and TILLICUM
Phone 384-0084

UNIVERSITY GARDEN HOMES
Large, Sound-proof Family Units 2 or 3 Bedrooms—Family Room
Stove, Frig, Washer and Dryer
Carports and Playgrounds
Hot Water and Heat Incl.
Near Schools — Stores
Sundecks—Inner Patios
Sound - proof Walls
Drapes Provided
3338 Shelley
$130 - $155
EV 5-6619
****

WHY PAY HIGH RENT? GARDEN Park, Loval Ave., is the answer to low rents in the most attractive surroundings. Two blocks from Town and Country; 6 blocks from Mayfair. 2 bedrooms at $75, 1 bedroom at $70. Hard to believe but true. Come and see. 384-5050.

Rockland Avenue for those who like to walk to town in 3 minutes. Spacious 2-bedroom suite in modern apartment block, available immediately, $98.00 per month. Very quiet, top floor, no children.
Swinerton, Stewart Clark, Ltd.
EV 2-3355 EV 5-2979

BEACH DRIVE
De luxe unfurnished suites:
2 bedrooms, range, fridge, garage $160
2 bedrooms, range, fridge, sea-view, carport $220
The Royal Trust Company, 388-4311

X X X X X X X X X X X X X
VANMEARE MANOR
1013 Vancouver Street
De luxe one-bedroom (twin size) view suite. Downtown. $105. Phone EV 3-0834.
X X X X X X X X X X X X X

EMERAUDE APT., 611 ADMIRALS Rd. New, soundproof 1 and 2-bedrm suites, $85 to $110. Private balconies. Individual heat control, automatic laundry facilities, draw drapes, colored fixtures and fans in kitchen and vanity bathroom. TV hookup. Ph. EV 3-0651 or EV 2-7918.

SHORELINE APARTMENT
Nice view, 2-bedroom suite, spacious living room, dinette, bright kitchen, automatic range, carport. $95. Adults only. 100-108 Island Highway. GR 8-6761.

DE LUXE APARTMENTS IN NEW building available November 1st, close to town, park and buildings, 1 and 2-bedroom. All conveniences. To view, phone EV 3-0644 or EV 2-0860.

ESQUIMALT
2-bedroom apts. Heat, hot water, fridge, stove, drapes, automatic washing facilities supplied. To view call Newstead Realty Ltd., phone EV 2-8117.

AVAILABLE NOV. 1—1-BEDROOM self-contained suite, most suitable for a couple. 2210 Belmont Ave. $75 per month, all utilities included. Phone 386-6191.

NEAR HEAD AND ESQUIMALT Rd. Large living room with fireplace, own balcony. Next shop and bus. $72 a month. Sorry, adults only. GR 8-1153 or GR 9-4385.

LANGFORD 2-BEDROOM APARTMENT, electric range. Including automatic oil heat and water, $75 per month. GR 8-1024.

2-BEDROOM SUITE, FRIDGE AND stove, Quadra and Hillside area. $80. 383-5305.

MODERN 4-ROOM SUITE. ELECTRIC stove and fridge. $85 month. Near Woodward's. 721 Cloverdale.

SPACIOUS CLEAN SELF-CONTAINED 1-bedroom suite. Heated, hot water, gas range. $45. EV 3-4970.

1-BEDROOM APARTMENT, $60 per month. Modern. Near Naden. Phone EV 3-8697.

ONE-BEDROOM SUITE, $55 MO. Caldwell Apartments. 386-3463.

129 APARTMENTS TO RENT UNFURNISHED

GOODACRE TOWERS
Gracious Living
Opposite Beacon Hill Park
350 Douglas Street
Victoria
Phone 385-8111

Bachelor
One-Bed and Two-Bed Suites

Spacious Accommodation
Interesting Lease
Arrangements

* Noiseless Automatic Elevators
* Wide, Carpeted Hallways
* Parquet Floors
* Vanity Bathrooms with Shower
* Westinghouse Equipment
* Honeywell Individual Thermostats
* French Provincial Kitchens
* Large Balconies
* Soundproof Accommodation
* Antenna-connected TV
* Drapes Supplied—Two Tracks
* Ample Laundry Facilities
* Parking Included in Rent
* Attractive Pool, Sunken Gardens

GOODACRE TOWERS
350 Douglas Street
Please phone for brochure
385-8111

REGENT TOWERS
415 Michigan St.
Phone 383-6216

ONE-BEDROOM SUITES
From $100 per month
BACHELOR SUITES
From $75 per month
FEATURES:
* Swimming Pool
* Shuffleboard
* Large Outdoor Patio
* Barbecues
* Patio Balconies
* Automatic elevators
* Free parking
* 5 minutes to downtown

Rental enquiries from
9 a.m. to 9 p.m. daily
REGENT TOWERS
Phone 383-6216

Exclusive Rental Agents:
NORTH WEST TRUST
717 Fort St.

BROWN BROS. RENTALS
$65—1260 FORT ST. — Charming older-style 1-BR, gas range and fridge, well heated.
$75—GROTON MANOR, 550 RUPERT ST.—Ground floor, bachelor ste.; wall-to-wall carpet, laundry facilities. Oct. 15, 1964.
$85—KATHLYNN APTS, 639 CONSTANCE AVE.—2-BR ste.; elec. range and fridge, laundry facilities. Nov. 1, 1964.
$100—SAVANNAH HOUSE, 955 COOK STREET—1-BR ste.; good location, close to shopping, on bus line.
$80—PARK BLVD. APTS., 1000 PARK BLVD., overlooking Beacon Hill Park, top floor bachelor, nice and bright.
$100—GARDENIA COURT, 850 COOK STREET—1-BR ste., bus at door, good location, close to shopping.
$70 — BENJAMIN APTS., 3711 DUCHESS STREET — Near Jubilee, 1-BR ste. Electric range and fridge. Laundry facilities.
BROWN BROS. AGENCIES LTD.
1125 Blanshard St.
EV 5-8771, anytime.

REGENCY APTS.
(Corner Lee and Fort)
One-Bedroom Suite at $90.00
Two-Bedroom Suite at $105.00
Close to Jubilee Hospital
Close to Shopping and Bus
Year-round heat
Good TV reception
Bright, warm suites
Resident Caretaker
Free laundry facilities
Drive in to this courtyard.
You will be delighted at our attractive entrance.
Call at Building or Phone
BROWN BROS. AGENCIES LTD.
1125 Blanshard St.
EV 5-8771 anytime.

THE
PONDEROSA
1184 ESQUIMALT ROAD
1-Bedroom .... $97.50 - $105.00
2-Bedrooms .... $115.00 - $125.00
Really worth looking at. All the latest features. Elevator service, drapes, etc. See resident manager or phone EV 2-6390.

841 ESQUIMALT ROAD
THE ROSALMA "with a touch of luxury." Spacious (2-BR) 4½-room "no-step" apt., Oct. 1, $99 includes elec. fridge and range, heat, H-water and dryer, back and front doors, TV outlet. Also others for $85, $90, $80, $70. Some with sea views. Phone Dickie Agencies Ltd., 922 Meares St., phone EV 2-4312, eves. EV 3-5640.

WELLINGTON APTS., OAK BAY
Spacious deluxe 1-bedrm apt. close to all facilities, lge. storage lockers, laundry and enclosed car port available. Quiet and well situated. $99 per month. Apply caretaker, St. No. 102, 2120 Cadboro Bay Rd.

LAVINIA APTS., OAK BAY
Spacious deluxe 2-bedrm. apt. close to all facilities, Lge. storage lockers, laundry and enclosed car port available. Quiet and well situated. $110 per month. Apply caretaker, Ste. No. 102, 2120 Cadboro Bay Rd.

QUIET HOME. 2 LARGE ROOMS and kitchenette. Elec. stove, fridge, auto heat and hot water. Electricity supplied. $55. Elderly lady preferred. Automatic washer available. Phone 383-7498.

AVAILABLE NOV. 1 — GROUND floor, de luxe 1-bedroom suite in new apt. close to sea and park. Range, fridge, TV outlet, parking. 816 Battery. EV 6-6655, EV 5-4283. G. Dunn.

ESQUIMALT
2-bedroom apts. Heat, hot water, fridge, stove, drapes, automatic washing facilities supplied. To view call Newstead Realty Ltd., EV 2-8117.

818 LINDEN AVENUE. SELF-CONTAINED 1-bedroom suite over garage, $60 per month. Call after 3 p.m. or phone 477-4948.

ONE-BEDROOM APARTMENT, ground floor, stove, fridge, heat and hot water; redecorated. Chance to garden. $75. 383-3441.

OAK BAY—LGE. MODERN SUITE, elec kit, bath, HW; near shops, bus. Willows beach; clean, warm; quiet blk. $75. Adults. Nov. 1. GR 7-1420.

DE LUXE SEASIDE APTS. AT THE BREAKWATER, SIDNEY TO $97.50. WHARFAGE AND PARKING INCLUDED. PHONE 475-3190.

BACHELOR SUITES, EXCELLENT view. Electric stove, fridge, Oil-O-Matic heat, $55 and $75. 727 Esquimalt Road. EV 3-8022.

ESQUIMALT — 1 AND 2-BEDROOM apartments; $70, $67.50, $72.50. Ph. GR 9-3684 or 385-7985.

SUITES—$35 TO $45 PER MONTH, including range, hot water. Walking distance. 383-5931.

ESQUIMALT, 3 ROOMS IN APT. block, elec. stove, fridge, $65. Elec. heat, washer, dryer. EV 6-2830.

ONE-BEDROOM SUITE, JUBILEE area, $50, everything included. Lady only. EV 4-9185 after 6 p.m.

ONE-BEDROOM GROUND-FLOOR suite, new block, close to Buildings. $75. EV 5-6819.

GROUND FLOOR, TWO-BEDROOM suite, garage, near St. Joseph's. No children. $75. EV 3-8017.

ROYAL BEACH COURT
928 Dallas Elevator EV 6-3883
3-room, furnished or unfurnished.

3030 TILLICUM, 3-RM IN 4-PLEX. Elec stove, fridge, washer, heat, private entrance. Adults. EV 2-7416.

1 - BEDROOM SELF - CONTAINED. Near park and Buildings. $65. GR 7-6698.

2 - BEDROOM SUITE, GROUND floor, heated, no steps, garage. Close to Jubilee. $75. 477-4068.

COOK NEAR BAY — 1 BR. SELF-contained suite. Available now. $55. BOORMAN INVESTMENT CO. LTD.

ESQUIMALT, SEAVIEW — 2-BEDrooms, frig, range, heat and hot water supplied. $90. 477-4341.

S
M
I
D
G
E
N
S

A
B
E
R
N
A
T
H
Y

129 APARTMENTS TO RENT UNFURNISHED

MONTREAL TRUST CO.
1057 Fort Street 386-2111
OAK BAY RENTALS
PACIFIC SHORES, 2130 Haultain. 2 spacious 2-bedroom apartments. $112.50 and $117.50. Adults only.
SIDNEY RENTALS
NOR-GARDEN COURT, Henry at Seventh. Brand-new, spacious apts from $75. Children welcome. Close to school, village. Only 20 minutes to town.
The above may be viewed at any time
MONTREAL TRUST RENTALS

LARGE SELF-CONTAINED 2-ROOM suite, furnished or unfurnished. Near Town and Country. 383-8883.

ONE-BEDROOM, SELF-CONTAINED —electric stove, fridge, heat supplied. Near Naden. 385-8272.

3-ROOM SELF-CONTAINED HEATed apartment. Fridge and stove. EV 6-4200.

SIDE-BY-SIDE DUPLEX, 3-ROOM suite, $75. Fairfield. EV 5-0460.

QUIET, CLEAN, OWN ENTRANCE. 3 rooms, no liquor. EV 3-4738.

1-BEDROOM SUITE, FRIDGE AND stove, $65. EV 3-3071.

130 APARTMENTS WANTED

PROFESSIONAL LADY WOULD like well-furnished or unfurnished 1-bedroom apartment, preferably in area of C.C. Cathedral or waterfront. Perhaps in private house? Must be moderate rent. Call EV 3-3616 or EV 2-5032.

131 DUPLEXES TO RENT

1607 COOK—Lower duplex, 2 bedrooms, oil heat, $75.
110 EBERTS—Upper duplex, 3 bedrooms, oil heat, $85.
The Royal Trust Co. 388-4311

SxS duplex, 2 bedrooms, basement, oil heat, drive-in garage. Poss. Nov. 1st, rent $85.00.
Bachelor Suite for rent, $41.00 P.M.
CLARKE & WALLACE REALTY
EV 5-8794

Side-by-side duplex, one bedroom, fridge and stove, oil heat. Available Nov. 1. $78 per month. No pets or children. Victoria Realty Ltd. Ph. EV 2-9145.

SPACIOUS, 3-BEDROOM, DECOrated, on a quiet Fairfield street. Children accepted. Electric stove, oil furnace. 1124 Leonard Street, $85 per month. Utilities extra.

LIVING ROOM, KITCHEN DINette, bedroom and bath in side-by-side four-plex. Privacy. Close in, at bus stop. Child welcome. Nov. 1, $67.50. 383-6736, GR 7-2215.

ESQUIMALT — DE LUXE 1-BEDroom duplex in quiet area, near Saxe Point. Stove, fridge, washer and dryer, heat, light and hot water included. EV 6-2687.

2-BEDROOM SIDE DUPLEX, WITHin walking distance from Naden and Dockyard. Available Nov. 1. 484 Grafton St. GR 7-2771.

2-BEDRM UPPER DUPLEX, CABInet kitchen, gas range, separate heat and entrance. Jubilee area. $55 month. GR 5-1367.

GORGE DISTRICT, 2-BEDROOM, side-by-side duplex. Fireplace, electric stove, full basement. Rent $90. Phone EV 2-5008.

3-BEDROOM MODERN SUITE, stove and fridge. 1230 Goldstream Ave. 478-2513.

SPACIOUS 4-ROOM LOWER DUplex. Close in, oil range. $55. Ph. EV 3-4970.

SIDE-BY-SIDE DUPLEX, UNFURnished, 1 bedroom, basement. Near park, town, bus. $65. 382-4784.

ESQUIMALT—NEAR ARENA, 2-bedroom, side-by-side, oil range and heater. $75. EV 2-3380.

1 - BEDROOM DUPLEX, STOVE and frig included, $65. EV 5-4281.

$65, 2-BEDROOM SIDE BY SIDE, range and fridge included. 388-4695.

3-ROOM DUPLEX IN ESQUIMALT, $50 a month. EV 6-2802.

1-BEDROOM UNIT IN TRIPLEX, Nov. 1, $75. 385-4646.

132 HOUSES TO RENT FURNISHED

$130.00—CLOVELLY TERRACE, 4-bedrm home, nicely furnished. No Small children. Ready now.
$140.00—HENDERSON ROAD, 2-bedroom home. No children or pets. Available Dec. 1st for 5 months to responsible party.
RITHET CONSOLIDATED LIMITED
Rental Department, EV 2-4251.

FURNISHED 2-BEDROOM BASEment home. Oil heat. On 3½ acres. $100 per month. Year lease with reference.
BRENTWOOD PROPERTIES LTD.
474-1141; eves. 474-2078

COUNTRY LIVING — BEAUTIFUL view, lovely home, 2 miles from fine fishing area. Caretaker. Dec. 1 to Apr 1. Phone Mrs. Palmer, Duncan 746-7349.

IMMEDIATE TENANCY
$65 per month, 1 bedrm, living rm, kitchen. Furnished. Oil stove, heat. Rental Dept., Newstead Realty Ltd., EV 2-8117.

SIDNEY AREA — NEW WATERfront. Cottage, electric heat, fridge and stove, on 2 acres with family residence. Ideally suit lady working or retired. $65. GR 5-3106.

THREE - BEDROOM, FULLY - FURnished home, good location, near bus and store. $100. EV 6-2683 after 6 p.m.

FURNISHED 2-ROOM COTTAGE, electric frig and stove, $50 per month. 2728 Wale Rd., Colwood. GR 8-2213.

VACANT, 2-BEDROOM HOUSE, REdecorated, city centre. $75. EV 3-1564 or EV 4-2041.

6 ROOMS, OIL HEATED, FRIDGE, washer, $65. 1527 Amelia, at Cormorant St. City centre.

PARTLY FURNISHED 3 - ROOM cottage in Royal Oak. Reasonable. GR 9-2188 evenings.

MODERN, SELF-CONTAINED COTtage on waterfront, Lands End Road. Suit retired gentleman. GR 5-1776.

FURNISHED LAKESIDE COTTAGE, ideal for 1. Oil stove. GR 8-3619.

133 HOUSES TO RENT UNFURNISHED

$50.00—Cadillac Ave. 4 rooms. Oil heated. Close to all conveniences. Pensioners preferred.
$100.00—Moyes Road, 2 bed, full basement home. Rent or rent with option. Immed. possession.
$80.00—Cormorant St. Suite upstairs could be rented for income. 3-bed, full basement, immed poss.
$125.00 — Nov. 1st possession for 6 months, 3-bed, family home. Children welcome. Camelot Rd.
$100.00—Esquimalt Rd. Large family home. Fenced yard. Available now.
RITHET CONSOLIDATED LIMITED
Rental Department, EV 2-4251.

BROWN BROS. RENTALS
$40—218 OSWEGO — 2-BR ste., gas range, ground floor; vacant.
$125 — 2452 CAMELOT - CADBORO BAY — 3-BR house, oil furnace, rumpus room. Nov. 1st for 6 months.
$95 — 2554 PENRHYN - CADBORO BAY—2-BR house, oil furnace, wall to wall carpet, rumpus room. Vacant now.
BROWN BROS. AGENCIES LTD.
1125 Blanshard St.
EV 5-8771. anytime.

5-ROOM BUNGALOW
8 ACRES
Mt. Douglas area near Elementary School. $75 month with acreage. $60 month with lot. Immediate possession.
J. S. Boorman, 383-7124 anytime
BOORMAN INVESTMENT CO. LTD.

660 COWPER ST.—MODERN 3-BEDroom house, living room with FP, dining area, modern kitchen, vanity bathroom, full basement, garage, auto oil. $110 per. mo. Available now, 1-yr. lease. No small children.
Contact Rental Dept.
KER & STEPHENSON LIMITED
680 Broughton St.
EV 5-3411

JAMES BAY — WALKING DISTANCE. Compact two-bedroom cottage. Rent $65 per month.
A. BERNARD & CO. LTD.
655 Fort St. EV 4-3335

EXECUTIVE HOME IN ARDMORE SEA FRONT. THIS $50,000 HOME FOR RENT, NOW OR SPRING, 1 YEAR. $200 PER MONTH. GR 4-1141.

SOUTH OAK BAY — LARGE 3-bedroom home. Separate living room and dining room, 2½ bathrooms. Automatic oil heating. Available Nov. 1. F. N. Cabeldu Ltd., 383-7174.

4 BEDROOMS AND DEN, UNIversity area. Modern kitchen, close to schools and bus. $175 on lease. Call owner, 477-3326.

2 BEDROOM BUNGALOW, DINING room, large living room. Full basement. Immediate possession. $110 a month. EV 5-5464.

FAIRFIELD—MODERN 3-BR HOME on quiet street. Available Nov. 1. $130 month.
BOORMAN INVESTMENT CO. LTD.

JUBILEE AREA
2-bedroom house, full basement, automatic oil furnace, $75 per month. Phone EV 5-8857.

OAK BAY, 5-ROOM SIDE-BY-SIDE duplex. Automatic heat, garage. Henderson Rd. For particulars apply 2610 Beach Dr.

FAIRFIELD — 3-BEDROOM HOME. Automatic oil heat, gas range and water heater. $97 month. EV 5-4042.

2-BEDROOM HOME, NO BASEment, living room, large kitchen, garage, $80. EV 3-1813. 948 Lyall.

SEAFRONT, 2-BEDROOM HOUSE. Extra room in basement. Garage. $100. Phone 384-0256.

6-ROOM HOUSE, OIL HEAT, 2629 Wark St., close to school. EV 3-6675.

2-BEDROOM HOME, $78 MONTH. GR 9-2240.

$50—SIDE DUPLEX, ADULTS, ON Glen Lake, Colwood. GR 8-2095.

LANGFORD—1-BEDROOM HOUSE. Rent, $45. Vacant. GR 8-1024.

134 HOUSES WANTED TO RENT

WANTED TO RENT OR LEASE with possible option to purchase, older type 4-bedroom home with some ground space. If possible within walking distance of Oak Bay Marina. Victoria Press, Box 188.

URGENTLY NEEDED FOR NOV. 1 by professional couple (no children), a 1 or 2-bedroom furnished house or SxS duplex. Will view Oct. 27. Reply to Mr. J. D. Carlson, 342 W. 21 Ave., Vancouver 10, B.C.

WANTED TO RENT BY VERY REliable lady tenant, 2-bedroom house, preferably handy to University, furnished or unfurnished, for not less than 6 months. Phone EV 6-2008.

IF YOU CANNOT SELL YOUR home we have reliable clients waiting to rent. Phone Mr. Keen, Boorman Investment Co. Ltd., EV 3-7124.

2 or 3 BEDROOM MODERN HOME or duplex for 2 adults. Preferably in vicinity of Victoria High School. EV 5-3803.

137 HALLS, STORES AND OFFICES TO RENT

WAREHOUSE SPACE
Close in — two-storey brick bldg. of approx. 5,000 sq. ft. Plenty of parking and loading space. Reasonable rent. Apply!
A. BERNARD & CO. LTD.
655 Fort St. EV 4-3335

BROWN BROS. RENTALS
$30—4484 ROYAL OAK AVENUE—Store for rent. Suitable shoe store, sporting goods, real estate, etc. Nov. 1, 1964.
BROWN BROS. AGENCIES LTD.
1125 Blanshard St.
EV 5-8771.

1,000 SQUARE FEET STORE OR office space, 615 Yates St., $200 per month. Alterations and terms to suit tenant. Also 2,000 square feet hall or office space, upstairs, opposite Post Office on Government Street. Phone 382-4397.

SMALL STEAM-HEATED STORE on Douglas St., ½ mile from City Hall. Parking area. Presently occupied by real estate firm moving to larger quarters in same building. Long lease available. EV 4-0443.

STORE FOR RENT, CHOICE downtown location, Douglas St. between Eaton's and the Bay. Ideal for any retail outlet. Apply King's Shoe Store, 1458 Douglas. EV 4-1913.

RENT, FIRST FLOOR, 30'x30', light industry zoned. Suitable storage, offices, etc. 2620 Rock Bay. EV 3-4711, 8 a.m. to 5 p.m.

SUBLET OFFICE SPACE, LARGE bright room, 225 sq. ft. All facilities, easy parking, centrally located. View by appointment. 383-0744.

WANTED TO RENT, STORE OR warehouse, approx. 1,000 square feet. Suitable for small contractor. Reasonable rent. EV 2-2774.

OFFICES TO RENT, AT VARIOUS prices. Montreal Trust Co., 1057 Fort St. 386-2111.

STORE OR OFFICE, 2016 DOUGLAS Street. EV 2-4363 or EV 3-3913.

141 MORTGAGE LOANS AND INSURANCE

MORTGAGE LOANS
First mortgages available up to $10,000 at current interest rates. Quick decisions.
BROWN BROS.
AGENCIES LIMITED
1125 Blanshard St. EV 5-8771

Mortgage money required for (1) 1st mortgage, Lake property with cabins, $4,000 - 7½%—5 years. (2) Modernized home—½ acre—$6,000—7%—5 years. (3) Country home—$4,500—7½%—$70 month.
W. L. Boorman, 383-7124 anytime.
BOORMAN INVESTMENT CO. LTD.

$6,900 BUYS $8,000 FIRST MORTgage repayable at $88 per month. Interest at 7½%, 7-year term. On excellent city bungalow. Call Pat Murphy EV 2-8117, Newstead Realty Ltd.

141 MORTGAGE LOANS AND INSURANCE

HIGH YIELD
SECOND MORTGAGES
$2,950 BUYS $3,980 second repayable at $40 per month at 7½% interest. 7-year term, on new home.
$2,550 BUYS $3,300 second at $33.50 per month at 7% with excellent covenant.
$1,300 BUYS $1,735 second repayable at $17 per month at 7½% interest.
Call Pat Murphy, EV 2-8117. Newstead Realty Ltd.

MONEY TO LOAN
FOR ALL TYPES
OF
MORTGAGES
EASY REPAYMENT
CURRENT RATES
P. R. BROWN & SONS LTD.
762 FORT STREET EV 5-3435

WHY PAY TWO MORTGAGES when one will do? Refinance. Second mortgages, agreements for sale purchased. Maximum amounts with minimum delay. Call
TOWN & COUNTRY
REALTY LTD.
MORTGAGE DEPT.
EV 2-7276

FIRST MORTGAGES
We have money available for first mortgages.
Ask Rithets
706 Fort Street,
Victoria, B.C.
EV 2-4251

MONEY TO LOAN ON MORTgages, quick decisions, also agreements and mortgages purchased for cash. See us for top price.
A. BERNARD & CO. LTD.
655 Fort Street EV 4-3335

145 BUSINESS OPPORTUNITIES

2.47 ACRES
COLWOOD
2 DUPLEXES and 3 HOUSES
All rented on this property. Plenty of room for expansion. Ideal for extra revenue from Trailer Park. Could accommodate approximately 20 trailers and still leave room for another 4-plex or more. See the property across from the Golf Course at Colwood. Present revenue from existing Duplexes and houses, $385 per month.
Asking Price $48,000

FISH AND CHIPS
Good living here for a couple. This shop will net you well over $400 per month and could be increased with longer hours. Seating capacity is 12. Big business is take-out trade. No opposition. Everything included—ready to operate.
Price $4,450
CALL LEN LeDOUX, EV 5-6741.
Northwestern Securities Ltd.

F. N. CABELDU LTD.
1212 Broad St. EV 3-7174
Established 1930

FINE RESIDENCE
REVENUE
Located on spacious ground in the Rockland area and containing five luxury suites. We have been instructed to obtain offers on this excellent property due to illness.
Call Mr. Hamilton, GR 7-1565.

FAIRFIELD DUPLEX
SIDE BY SIDE
$25,900
Loaded with character and charm—with 1200 sq. feet; three bedrooms on one side, two on the other, extra rms on each; full high basement. This special property has just been 4 plex approved. Close to everything—a wonderful place to live. See it with Shirley Alsdorf, Colony Realty Ltd. EV 6-3231.

SMART CASH GROCERY
HIGH TRAFFIC COUNT
MODERN CLEAN BUILDING
Long established in a choice business location, spacious store, fully equipped, stock $4000 at invoice. Dandy suite, electric range included. Basement. Timken oil heating, garage, grounds landscaped, clear title for cash. Terms available. Full price including stock $34,000. Call Fred Marconi, EV 6-3941 anytime.
MARCONI REALTY 620 VIEW

FISH AND CHIPS
plus a varied menu of light meals, sandwiches, etc., makes this an excellent opportunity for a couple to be independent. Good close-in location and in spotless condition. Very good volume of business showing excellent returns. Full price only $6,800 for business, equipment and fixtures. Interested parties call Tom Mottershead, 385-6099, or Victoria Realty Ltd., 383-9145.

FAIRFIELD
Compact block of 3 stores, well rented, showing excellent return. Terms available.
$20,500
Exclusive Agents
A. BERNARD & CO. LTD.
655 Fort St. EV 4-3335

HOTEL LEASE
Present operator of a 45-room city centre hotel, will sell his equity in Lease, plus complete furniture and furnishings. Price $15,500 on easy terms. $5000 cash and the balance payable on a percentage of gross take. There is money to be made here.
Mr. Randall, anytime, EV 2-5447
RANDALLS LTD. EV 4-8109

DISTRIBUTOR FOR BRITISH COLumbia, now appointing dealers in the Interior and Vancouver Island. 2 dealerships only on Vancouver Island. No selling involved. Can be handled full or part time by responsible men. Investment $2,000 to $5,000. Write some details of yourself and include phone number to Victoria Press, Box 193.

ROCKLAND AVE.
Nine-suite conversion, all suites are self-contained, some have two bedrooms. Lovely secluded location, ideal for owner operation. Gross rents $9,000 per year. No vacancies. Price $30,500. Owner will consider some trade in.
Mr. Randall, anytime, EV 2-5447
RANDALLS LTD. EV 4-8109

STORE FOR RENT, SUITABLE jewellery, variety, other retail. Centrally located, in good industrial town, living quarters in rear, reasonable rent. Box 438, Chemainus, B.C.

GOOD LOCATION FOR DRESSmaking and alterations. Apply 818 Fort.

145 BUSINESS OPPORTUNITIES

GETTING STARTED
THIS IS USUALLY THE HARDEST JOB OF ALL!
But here is your opportunity to get under way and on the road to participation in the fantastic growth and prosperity that is taking hold of this area. We offer a store and 4 suites in a prime residential area of Victoria where financial independence can be yours in a very short time indeed. Valuable lot (115'x138') commercial zoned and gleaming white stucco building, bargain priced for family reasons at (only $5,000 down).
$25,000
HURRY OVER

BEACON HILL PARK
Here are 13 suites adjoining Beacon Hill Park. A rare opportunity to invest in this secure and popular location. The new expansion to St. Joseph's Hospital assures you of "a waiting list" of selected tenants for these attractive suites. Invest with maximum safety — AND maximum returns. Easy terms at only
$63,500

CHOICE FAIRFIELD
14 self contained suites — just off Fairfield Road. Always full of choice tenants, most of whom have enjoyed the contented atmosphere and modest rents for many years. Certified security here. Nets well over $7,000. Automatic oil hot water heating. $23,500 handles at only
$59,500
CALL L. E. KIRK, Mgr., Northwestern Securities Ltd., EV 5-6741.

ISLAND HOMES LTD.
2510 Douglas St. EV 6-2906

SHEET METAL SHOP
Be independent. Entire business $7,000.00—fully equipped, truck, accounts and goodwill, location.
LOW IN CASH?
then buy 49% for $3,000.00. Include truck, location, name and equipment. Opportunity to be independent, in a going concern. Contact Ken Jensen, EV 6-2906; Res. EV 6-6208.

PAINT DEALER-DISTRIBUTOR
Clean, attractive store, good location. Top line of paint, excellent sales display. Asking $3,000.00 plus stock. Contact Ken Jensen, EV 6-2906; Res. EV 6-6208.

2 DUPLEXES FOR
PRICE OF 1½
PACKAGE OFFER
Two side-by-side duplexes on adjoining property fully landscaped. Newly decorated, ample parking. ALWAYS RENTED. 6 yrs. old. All units have bsmts., living rms with FP, dining rms, 2 bedrms and 4-pc baths. Individual O-O-M heat. HW floors. Gross revenue $4,400 per yr shows 10%. Asking only $18,450 and $17,000 each. $10,000 or $5,000 on each will handle. Contact Ken Jensen. EV 6-2906; Res. EV 6-6208.

GROCERY BUSINESS
COFFEE BAR
LIVING QUARTERS
ONE OF THE MOST PROFITABLE AND BEST RUN BUSINESSES IN GREATER VICTORIA. EXCELLENT TURNOVER AND NET PROFIT. SPOTLESS STORE AND LIVING QUARTERS, 100% CLEAN STOCK. FULLY EQUIPPED WITH UP-TO-DATE FIXTURES. SPACIOUS STUCCO BUILDING ON BUSY THOROUGHFARE IN POPULOUS AREA. LOT 60x120. CLEAR TITLE.

A GOLDEN OPPORTUNITY
FULL PRICE $28,300 ($10,000 will handle)—includes building and store fixtures. Stock at invoice.
Call GEORGE THORNELOE
EV 5-8771
BROWN BROS. AGENCIES LTD.

CITY
Duplex, 4 down, 3 up. Two new auto furnaces, 2 HW tanks, 2 entrances, 2 ranges, 2 fridges, 2 meters. Modernized kitchen & Pemb. bath. Close in, asking only $11,500 with $2,500 cash.
FISH AND CHIPS, second to none in Town, excellent record doing over $45,000 yearly. Particulars exclusive with Jack Brown, eve. EV 4-4976.
PEMBERTON HOLMES LTD.
EV 4-8126.

SIDE-BY-SIDE DUPLEX
PLUS FOUR-ROOM HOUSE
All on one lot. Rented. $175 net income per month. Duplex, one side five rooms, other side three rooms. All self-contained. Low down payment with easy terms, or will trade equity for mortgage papers or larger revenue property. For more information call Stan Rozylo 384-7128 (or 384-6104 anytime).
DOUGLAS HAWKES LTD.
817-A FORT

BUSINESS AND
APARTMENT OWNERS
If you wish to sell your business, apartment block or revenue property, call a man who specializes in that field. As a result of five recent sales I have clients with considerable cash waiting for established businesses and 8 to 16-suite apt. blocks. Immediate action. Call L. Marshall, c/o Fairfield Realty, EV 5-9765.

"FOOD MARKET
Long established grocery store with annual turnover exceeding $90,000 gross sales. Short hours and low overhead. Shown by appointment only.
Asking $8,500
Plus Stock at Invoice
Phone V. Wong, EV 5-2458 or GR 9-4569 anytime.
Byron Price Realty.

$3,000 DOWN SECURES THIS WELL established confectionery and grocery with 2-bedroom living quarters. Sound and steady business, splendid location. Large corner lot. Full price $12,900 plus stock at invoice. Victoria Press, Box 185.

SHARE OFFERING . . . $7,500 FOR one share in B.C. 2nd worker-owned plywood plant. Only 400 shares! For brochure-prospectus, Canadian Plywood Corp. Ltd., 1111 W. Georgia, Vancouver.

ELECTRONICS SHOP — OPPORtunity to establish in rapidly growing shopping centre. Mr. Wainright or Mr. Petley Jones, The Royal Trust Co., 384-4311.

FOUR-SUITE APARTMENT, HOT water, oil furnace. Central. Phone EV 3-2146.

145 BUSINESS OPPORTUNITIES

SMALL BUSINESS
FOR SALE
If you are interested in going into business for yourself, and would like to find a solution to your problem, please drop into the office of P. R. Brown & Sons Ltd., or phone Roy E. Hills, EV 5-3435.
P. R. BROWN & SONS LTD.

147 EXCHANGE REAL ESTATE

TRADE SEWERED LAND OR OLD house for new plus money to you. Phone Kasapi Construction Company Ltd., 386-6191.

WILL ACCEPT BUILDING LOT OR anything of value as down payment on a rooming house. Victoria Press, Box 181.

WILL TRADE EQUITY IN NEW home for older revenue property or dwelling. Fairfield preferred. Phone EV 4-1515 after 6 p.m.

TO SELL . . . CALL MR. CLARKE. Harry Foster Ltd., EV 2-8101, GR 7-6510.

149 LISTINGS WANTED

THERE ARE HOUSES—
THERE ARE BUYERS!
And I know how to put them together to make sales. If you are an owner of real estate, whether it is a newer property or older property I know you will do well to list with me. I specialize in bringing the right home to the right people.
Anne McKeown — 385-9009
Colony Realty — 386-3231

TO OWNERS
When you decide to use our selling service, your home or commercial property will be intelligently priced, descriptively advertised and persistently shown to prospective buyers. Please call A. T. CHESSON and avail yourself of this service, for which there is no obligation.
National Trust Company
383-9188; after hours 384-5283.

URGENTLY REQUIRED
V.L.A. PROPERTIES
I have several clients requiring 2 and 3-bedroom homes with at least a ½ acre of land in any area. Call G. MacDONALD at 385-2471 anytime, Johnston & Co. Ltd.

CASH FOR 4-BEDROOM
AND DEN HOME
with full bsmt. in Oak Bay, Cadboro Bay or Cordova Bay area. Out-of-town home seeker.
Ken Walters, EV 5-8794 anytime.
Douglas Realty Ltd.

2 AND 3 BEDROOM HOMES in the Gorge or Esquimalt area. Prompt attention to all your selling needs.
C. WALSH
c/o Morey & Johnstone Ltd.
383-4124

HAVE CASH CLIENT FOR 2-BEDroom bungalow in Oak Bay, Cadboro Bay or Cordova Bay. Must have auto hot water or electric heating. $12,000 bracket. Please call J. Murdoch, EV 2-2800. Pemberton Holmes Ltd., EV 4-8126.

WHY WASTE YOUR VALUABLE time? For prompt service list your property for sale with E. E. Heath Realty. 625 Yates Street.

DALBY & CO., 1010 BLANSHARD. FOR FAST SALES, LIST WITH EV 3-6241.

150 HOUSES FOR SALE

DON'T YOU MISS OUT ON THE $500 WINTER BONUS! START TO PREPARE NOW BY CONTACTING ONE OF OUR EXPERIENCED SALESMEN AND DISCUSSING ALL THE ASPECTS OF YOUR LOT, PLANS, FINANCING AND TERMS. DEAL DIRECT—
IT SAVES TIME AND
ELIMINATES
HEADACHES

The Murray: A quality-built home in a quality area. This split level home is located opposite Judge Place on Blenkinsop Rd. and will be completed in another month. Choose your own color schemes and lower the down payment by doing your own painting.
Full price $18,750
Down $3,750
The James: This modern home with a Colonial flare may be viewed in two locations. The main features are a cathedral entrance, covered walkway, three finished bedrooms with a possibility of three more bedrooms, plus a bathroom downstairs.
Full price $16,950
Down $2,700
The Roland: A split level home of three bedrooms, future family room and ½ a bathroom down. Features of this home are a lower foyer entry hall, bow window, exterior of used brick and cedar siding. Close distance to schools of all levels.
Full price $16,550
Down $2,350

SLEGG BROTHERS
CONSTRUCTION LTD.
Sidney Victoria
GR 5-1126 EV 6-2975
Direct inquiries to:
Bill Knowles evgs. GR 5-2201
Phil Sirut evgs. EV 6-6280
Grant Marcus evgs. EV 3-1680

EXTRA SPECIAL BARGAIN
ALL THIS FOR $14,500
3 BEDS PLUS LEGAL SUITE
Not a do-it-yourselfer. This suite is bright and professionally finished. Stucco exterior, side drive garage. West Burnside area, close to everything. Only reason for selling, owners are transferred, so hurry on this one. Call Joyce Miller, 386-3231 or 385-6161, Colony Realty Ltd.

$500 DOWN
IMMEDIATE POSSESSION
of older type home located on quiet street few minutes from town centre. Main floor 2 bedrms, kit., good size living rm., dining rm. Up. 2 bedrms, living rm and separate kit. Ideal for large family or two families. Price $8,500.
C. H. Holland Real Estate
620 View EV 4-7859 or EV 3-0824

150 HOUSES FOR SALE

• • • • • • • • •
PEMBERTON
H 1002 GOVT. H
O 384-8126 O
L Ltd. L
M M
E E
S S
"FOUNDED 1887"
• • • • • • • • •

OPEN HOUSE
AT
1015 DEAL ST.
SAT., OCT. 24 — 2 - 5 p.m.
MON., OCT. 26 — 2 - 5 p.m.
If you are looking for a home in SOUTH OAK BAY with all the characteristic charm for which Victoria is noted, come and see us. This property must be sold and all reasonable offers will be considered, cash or terms. Possession November 1, 1964, if desired. Now priced at $19,500
Mr. A. J. Greene in attendance. Call EV 4-8126 or EV 5-0795 for service.

OPEN HOUSE
SAT., 2 - 5 P.M.
334 IRVING RD.
GONZALES BUNGALOW
Close to the sea, bus, shops and school. Immaculate in every detail. 14x15 living room with fireplace and hardwood floor that gleams. 9.6x11 dining room. Spacious kitchen with a new gas range that goes with the house. Two bedrooms, 10x12 and 12x12. Three-piece bathroom, tiled. Full basement with garage and extra bedroom, oil heat, electric domestic hot water, copper tank. Lot 50x240, assorted fruit trees. Clear title, terms arranged. Full price $13,400. EV 4-8126. W. Woodley, EV 4-3916.

HIGH GORGE
EXCEPTIONAL VALUE
A lovely 8-yr.-young, two-bedroom bungalow nestled in a quiet, treed setting. Featuring large living room with fireplace, dining room, cabinet kitchen. Full high basement with drive-in garage, OOM heat, rumpus and workshop space. Bright utility room off kitchen. Large cement patio in the fully fenced backyard. Generous 5¼% mortgage with payments of ONLY $73, PIT.
Full Price ONLY $12,500
Clear title can be conveyed. Contact K. HOWARD, or O. ERIC DAY, EV 4-8126 (day or night).

595 LEDSHAM RD.
near Community Hall in
Colwood
RETIRED:
NEWLY WED?
Get into the LOW TAX AREA and put your income into your own home!
What could be neater, nicer and more convenient than this attractive 2-bedroom stucco bungalow for the modest sum of
$1,000 down
to a full price of only $8,950, balance as rent. SEE THIS ONE BEFORE YOU BUY.
Call EV 4-8126, EV 5-0795, ask for Mr. Greene.

SEAVIEW COTTAGE
I have a cute 2-bedroom cottage in Cordova Bay. Located on a large lot with excellent soil. Would be ideal for a retired couple or small family. The absentee owners want it sold immediately! Asking price $11,600, but open to all reasonable offers. Contact Mr. Ottmann, phone EV 4-8126, eves. GR 9-6884.

IN THE UPLANDS
Mellowed Dignity,
Graciousness and Privacy
A rare home, of which few are left, set in a secluded half acre, protected by fine, mature trees. A property maintained throughout with precise care, requiring a minimum of expenditure for many years. A charmingly modernized kitchen, two up-to-date bathrooms, fireplaces in the living room and lounge (or den and TV room), four bedrooms (one large twin), main floor and three up via a wide, open stairway lit by stained glass window. Auto-oil hot water heating and big basement space. A home with special appeal to those who seek an atmosphere of family living embracing seclusion, maturity and dignity. Offered at $42,000, clear title. Special circumstances necessitate viewing by appointment only, arranged by phoning Mr. Simpson, EV 4-8126. Res. EV 5-7360.

481 KER
MODERN — BRIGHT
TERMS
Well-planned 5-rm. bungalow. Attractive exterior of stucco and rustic siding with matching garage. Spacious light rooms. Convenient utility room. Also an extra storage room. NO STEPS. Taxes $229 gross. MUST BE SOLD. Owner transferred. Good terms if required. Asking
$10,950
VACANT — IMMEDIATE
POSSESSION
EV 4-8126 Mrs. McLean EV 4-0867

GORGE WEST
$2,000 down and $90 per month will handle and pay taxes too. Four bedrooms, spacious cabinet kitchen with closed utility porch, good basement with extra room and drive-in garage, new O-O-M heating. Fruit trees. Full price $11,850. Please call Barney Hughes, EV 4-8126 or 386-6402.

DISTINCTIVE
IN EVERY RESPECT
LOCATION
ACCOMMODATION
APPEARANCE
BEACH DRIVE
OAK BAY NORTH
There are NINE rooms, plus utility, plus rumpus, contained in this charming, well - planned Tudor-style home. 4 bedrooms. Triple plumbing. The electric kitchen is large with dining area and mahogany cabinets. The exterior is of stucco and brick. Separate double garage. Heating comfort is provided by oil hot water. Taxes are low.
$38,000
View by appointment only
Exclusive
EV 4-8126 ERIC DAY EV 3-8727

WESTERN
HOMES LTD.
817 FORT STREET

$750 DOWN
$75 PER MONTH
8 YEARS OLD
OIL HEAT
Cute ranch-style bungalow in good area. Living room with hardwood floors and fireplace, dining room, 2 bedrooms. Pembroke bathroom. Cabinet kitchen, utility room, carport, workshop. Nice lot.
FULL PRICE $10,950
Call John James, EV 2-2157 anytime.

E E E E E E E E E E E E E
TRADITIONAL
FAMILY HOME
For Sale by Builder
3568 Redwood Ave., Oak Bay
* 2160 sq. ft. floor area.
* Full electric kitchen including dishwasher.
* Two open fireplaces.
* Triple plumbing.
* Den with built-in bar.
* Wall-to-wall carpeting.
* Double garage.
* Many other features.
Enman Construction Ltd.
Days: 382-4831
386-6301—Nites—388-5080
E E E E E E E E E E E E E

FAIRFIELD FAMILY HOME
Where else can you get 3 good bedrooms, new OOM furnace and wiring, delightful electric kitchen for only $11,500 — and with Government House in front of you! Act fast and call MRS. LE BUTT, Colony Realty, phone, 386-3231.

Build
$100 DOWN
Bonus Homes from $14,900
J. McLAREN CONSTRUCTION
385-0880

150 HOUSES FOR SALE

J. H.
WHITTOME
& CO., LIMITED
ESTD. 1886
Victoria-Duncan-Chemainus
734 FORT STREET
• • • • •

RETIREMENT
GORDON HEAD
I have an exclusive listing on a delightful no-step, no-basement home on a quiet street in a semi-rural area. This home is NEAT and CLEAN and CHARMING and ONLY 4 YEARS OLD. There is a separate garage with hardtop driveway and a well kept and productive garden. If you are searching for a home with two large bedrooms and a degree of seclusion and ready to move into, then phone BILL PALFREY, EV 2-4255.
Price $11,500
• • • • •

UNIVERSITY AREA
DOUBLE CARPORT
SEMI-COLONIAL
This is a brand spanking new, 3-bedroom split-level home constructed by PINE HOMES. It features such attractive items as a bay window, shake roof and diamond panes. Phone BILL PALFREY to show you through this NHA home and to discuss terms. It's landscaped, well located for schools and ready-to-move-into. Price $17,900. ACT NOW by phoning EV 2-4255.
• • • • •

SPACIOUS and
GRACIOUS
This well planned and beautifully maintained 10-year-old home is located on Derby Road. It features a very attractive living room, a spacious dining room, an entrance and through-hall and two large bedrooms with hardwood floors throughout. There is a breakfast nook in the kitchen with a delightful view of the garden. The basement is completely finished with rumpus room or spare B.R., sewing room and utility room. This is a very nice family home and school can be reached without crossing roads. Phone BILL PALFREY for viewing.
Price $15,200
• • • • •

SHORT OF
IMMEDIATE CASH?
This is no problem if you can make good monthly payments. ORDER A MOVING VAN. Then call Don Bacon and make YOUR OFFER on this attractive bungalow (built 1942) that is now vacant. You will be agreeably surprised at the kind of terms that we can work out for you if you are really determined to OWN YOUR OWN HOME. A really unique opportunity for the right party. Living room 12x24 with heatilator fireplace, wall-to-wall carpets. Spacious cabinet kitchen with plenty of cupboard space. Two bedrooms, one of which is twin-size. Wonderful opportunity for expansion later. EXTRA two-room house included.
Price $9,450
Call DON BACON, EV 2-4256
• • • • •

$1,000 DOWN
Knotty pine, no-step bungalow with 2½ bedrooms. Spacious living room with raised hearth fireplace. OOM oil heat, close in. $9,950.

$1,000 DOWN
Smart siding bungalow only 15 yrs. old, 2-bedroom, dandy elec. kit with large eating area, full basement, OOM oil heat. High Marigold. Only $8,000. For the two above properties call Mr. Campbell, EV 2-4256 anytime.
• • • • •

PRESTIGE HOME
4 BEDROOMS
ONLY $26,000
Newer than new—this charming 3-bedroom and den (or 4 - bedroom) features large living room, dining room, perfect "hostess kitchen" with utility and eating area. Master bedroom en suite, two complete bathrooms. A lovely garden with minimum of up-keep, two-car garage and space in basement for mother-in-law suite. This home you must see! Call Mrs. Mitchell at EV 2-4256.

FINANCIAL SURVEY
LIMITED
1324 Government Street
EV 4-9203

LOW, WIDE and
HANDSOME
CONTRACTOR'S OWN HOME
SEE THIS QUALITY BUILT
RANCHER
Just 3 years old and featuring 3 large bedrms, attractive liv rm with FP, large dinette, extra well-planned kitchen with ample cupboards, 4-pc vanity bathrm and utility rm all on one floor. A most attractive home with attached garage and only 2 STEPS to the front door but with exceptionally fine full basement with 3-pc washrm, oil furnace and lots of space for extra rooms. An ideal home for the family or a retired couple. Exceptional value at $15,500.
S. W. Anderson, EV 4-0005, EV 2-0917

DERBY RD.
NEAR MAPLEWOOD
ATTRACTIVE 3-BEDRM STUCCO Bungalow, built 8 yrs. full high basement, OOM heating, drive-in garage plus large semi-finished 4th bedrm or rumpus. Good level lot (fenced). Priced at $12,000. Open to offers on low down payment. Must be sold. To inspect phone Mr. Seeber, EV 4-0005. Res. EV 5-2873.

$800 DOWN
4-rm. stucco—¼-acre, 80' frontage—quiet street. Large liv rm, with fireplace, 2 good bedrms, spacious kitchen, 3-pce bath, part basement, oil furnace, laundry, etc. Quick possession. To view phone Mr. A. E. Seeber, EV 4-0005; EV 5-2873.

*** JOHNSON ***
&
COMPANY
LTD.
1002 BROAD STREET
OUR 61st YEAR

$500—$60.00
$6,400
That's right, just $500 down and $60 a month can place you in this smart, 3-bedroom home. Many extras such as built - in fridge and fireplace. Large lot has separate garage which could be used for workshop. DON'T DELAY. This won't last. Call BERT TIPTON, 385-2471, anytime.

VIEW ROYAL
$15,200
You'll like this three-bedrm, 10-yr.-old rancher with the long low look. 1450 sq ft of space with 22x16 living room with w-w. Master bedroom has w-w carpet and one wall of built-in drawers. OOM heating of course. Lot 80'x160' with patio off kitchen and dining area. See this now. Immediate possession. Call RAY RAWNSLEY, 385-2471 anytime.

COLONIAL
SEA VIEW
$14,500
Are you looking for a dignified 2 bedroom home on a lovely big lot offering seclusion? 19' living room, with open FP. Dining room with chandelier, den or sun-room. Elec. cab. kitchen with eating area. Attached greenhouse with plug-in for heat or light. Full basement plumbed for washer and dryer. OOM heat, separate garage. This is choice property and all drapes are incl.! View by appointment only. No drive-bys. Call MARIAN PRICE, Colony Realty Ltd. 386-3231 or 385-6123.

$100 CASH, $65 PER MONTH FOR principal and interest on this 25-year-old bungalow in the Gorge area. Vacant now. Move right in and stop paying rent. Living room 12x24, wall-to-wall carpet. Spacious kitchen with lots of cabinets. Plumbed for automatic washer. Wired and vented for dryer. Wired for range. Another little house on the same lot for which we are not even going to charge you! This may be your opportunity if you act quickly. Price $8,450. Call Don Bacon, J. H. Whittome & Co. Limited, EV 2-4256.

150 HOUSES FOR SALE

OAK BAY REALTY
FOR OAK BAY HOMES

OPEN HOUSE
2150 NEWTON ST.
OAK BAY
SATURDAY, 2-4 P.M.

NO-STEPS
$15,950
This attractive 7-year-old home has stucco and siding exterior. Living room is large with raised hearth fireplace. Dining room is guest size. There are three bedrooms, a full basement with automatic oil heat and a double carport. Property is nicely landscaped. An excellent buy at $15,950. To view prior to Saturday, call A. F. Gower or C. G. Giddy, EV 5-7707 anytime.

JUBILEE HOSPITAL
$1000 DOWN
3-BEDROOM BUNGALOW
An ideal location if you work at the Veterans' or Royal Jubilee Hospitals. An exceptionally neat, clean bungalow, newly painted and offering accommodation for either a retired cuple or a younger family. The third bedroom could be used as a den or TV room. Full basement under. New HA oil heat. Separate car garage. For the younger family, Bank Street school is just 2 minutes away. Kitchen, bathroom have been modernized. There is a utility room with hookup for washer and dryer. You can move right in. Monthly payment only $84.00. Full price $10,900.00. Call Don Whyte. EV 5-7707 anytime.

FAMILY HOME
3 BEDROOMS
The ideal home for the discriminating buyer with a beautifully landscaped garden. The separate living room, dinette and convenient kitchen are well designed for relaxing or entertaining. There is a sundeck for your outdoor living. A full, high basement with room for development. Price $14,600. Call Mrs. D. R. McLeod, EV 5-7707 anytime.

QUEENSWOOD
SECLUSION
4/5THS ACRE
Almost an acre of delightful grounds surround this charming retirement bungalow, screened from the road by forest and flowering trees and shrubs. This home provides excellent living room with fireplace and w-w over HW. Dining "L", smart cabinet kitchen, 2 good bedrooms and bathroom. Full basement with extra finished room, OOM furnace and drive-in garage. There are fruit trees and a summer house to complete the picture. See this quickly. Full price $18,000. Call R. Reynolds, EV 5-7707 anytime.

UNIVERSITY AREA
SIX BEDROOMS
SECLUSION
An atmosphere of spacious family living is very evident in this splendid home with its large (146x120) secluded lot. The ample play area screened from the street. Pleasant remodelling of this home lends itself to modern living with room sizes which are so hard to find. The living room is 16x22. Dining room 13x16, den 14x14. The SIX BEDROOMS are arranged 4 upstairs and 2 downstairs. COMPLETE BATHROOMS on both floors. Basement has children's playroom and workshop. A wonderful home to bring up the LARGER FAMILY. Full price only $27,900. IMMEDIATE OCCUPANCY. Appointments to view. Call Don Whyte. EV 5-7707 anytime.

MEARS & WHYTE
OAK BAY REALTY LTD.
2186 OAK BAY AVENUE

SAANICH REALTY LTD.
3943C QUADRA ST.
GR 9-1642

"SIDNEY"
One-bedroom, stucco bungalow, freshly decorated, on an attractive corner lot in Sidney. ONLY $6,950. For further information call ROSS HARVEY, 385-1368.

$1000 UNDERPRICED!
LUXURY
At a price you CAN afford! Even the exterior of this conservative 13-year-old home gives one the feeling of comfort, pride and "hominess"! And inside—Ahh! Space and roominess and cleanliness and modernness and comfort—but most of all you'll feel pride of ownership when you purchase this fine residence! Look: Large rooms (impressive living room, 2 TWIN-SIZED bedrooms and separate dining room) —oak floors, vanity bathroom, a kitchen loaded with cupboards, spacious halls, full basement, oil heat, drive-in garage, large semi-private lot with shrubs, evergreens and OAK TREES galore! And what's more—you'll chuckle inwardly knowing you only paid $12,900 for this SPECIAL home on terms you can afford! To buy—call Mr. Heath at EV 5-8369 or GR 9-6028 or Office GR 9-1642.

WHAT DOES
$750 DOWN BUY?
Usually an older-type home needing much modernization and repairs. NOT HERE! We offer to you NOW a fine 13-year-old home with oak floors, full basement, new oil furnace, dining area, dr-in garage—Sparkling fresh paint inside and out. 2 TWIN-SIZED bedrooms. Terms like rent—move in soon! Mr. Heath, EV 5-8369, or office GR 9-1642.

KER & STEPHENSON
LIMITED
680 Broughton Street
EV 5-2411 Day or Night
(Member M.L.S.)

TILLICUM AREA!
ARE YOU LOOKING FOR A BARGAIN?
$12,000
We offer a delightful new bungalow, large living room and two very good bedrms. Full basement. Auto Oil heat. Low taxes, and low monthly payments. Reduced price with $2,000 down.
Mr. Vallance 479-4332 Mr. Fitzsimmons GR 7-2412
EV 5-2411

WATERFRONT
$19,000
Home of distinction and quality on a beautiful secluded treed lot. In a quiet location. Two bedrooms, comfortable living room with fireplace, dining room, convenient kitchen with built-in range and oven, breakfast nook. Full basement, 1½ baths. Spacious sundeck for outdoor relaxation with exciting water views. Well priced.
Bill Felton, GR 9-1936, anytime.

New N.H.A.
Bronze Medallion Home
4 bedrooms, living room, large electric kitchen, full basement, finished rumpus room, 1½ baths, blacktop driveway, landscaped.
$16,900
$2,500 Down
Payments $114 P.I.T.
Drive by 4145 Barber Road
H. E. Fowler & Sons Ltd.
385-2496 478-2775

3-BEDROOM HOME, FULL BASEMENT with new furnace, separate garage. Imm. possession. $2,000 down. Full price only $9,500. Phone Louise Wittermuth, EV 2-3578, or CITY BROKERAGE LTD., 386-2547.

$2,500 DOWN. 3 BEDROOMS. Athlone Woods. Phone Bob Quigg, GR 7-1781.

150 HOUSES FOR SALE

NORTHWESTERN SECURITIES
of Victoria Ltd.
900 GOVT. ST.
EV 5-6741

OPEN HOUSE
910 EASTER AVE.
SAT. 2-5 P.M.
Located 6 blks past Town and Country Shopping Plaza off Saanich Road. Ideal retirement or small family home completely renovated throughout with approximately 1,200 sq. ft. of modern living, new O-O-M furnace, kitchen wired for electric range, separate garage with workshop. Situated on a fully landscaped and treed property complete with patio and fishpond. Priced to sell with excellent terms available. Call JOHN NEFF, EV 5-6741.

3 BEDROOMS
1½ YEARS OLD
Situated on a dead-end street and close to schools, transportation and stores. Lovely two-tone stucco bungalow with high bsmt. and plenty of space for extra rms. Really in immaculate condition, fully fenced and nicely landscaped. Payments only $108 including principal, interest and taxes.
Priced at $16,900
CALL CLARE BELCHER at EV 5-6741.

3 BEDROOMS
2 BATHROOMS
CEDAR HILL—VIEW
This home is the new versatile split-entry design. Featuring wall-to-wall carpets throughout living room, dining room, master bedroom, all halls and stairs. Floor-to-ceiling fireplace. Lovely kitchen. Good terms and low down payment to suit purchaser.
PRICE $15,550
Please do call me—BERNICE WEIR, at EV 5-6741 or res. GR 7-6548.

LAKE HILL
$14,900
$2,200 handles this very smart 3-bedrm basmt home. 1,345 sq. ft. Extra lge LR 30x18. A home to be proud of and it is vacant. S. SPAVEN EV 5-6741.

FAIRFIELD AREA
VIEW PROPERTY
IMM. POSSESSION
Close to schools and all conveniences, located in a much-desired residential area. Complete with 4 bedrooms, separate dining room and full bsmt. Owner transferred and must be sold. $2,600 down payment will handle.
Asking $14,900
Call JOHN NEFF, EV 5-6741.

"FOR YOU"
A HOME THAT IS LOVED! beautifully landscaped and fruit trees. Flagstone entry leads you to thru hall and SPACIOUS LIVING ROOM WITH STONE FIREPLACE, DINING ROOM WITH GLASS DOOR TO PATIO. Prettiest kitchen with STEP-SAVING CONVENIENCE, 2 BATHRMS, 23x11 RUMPUS ROOM with heatilator fireplace, 2 bedrms, could be 3. This is IN FAIRFIELD near St. Charles, and priced at ONLY
$14,900
Be the first to see this with MRS. SIMPSON EV 5-6741, or home EV 5-5542.

NEED IMMEDIATE
POSSESSION?
A family home in FAIRFIELD could be the answer. Everything on one floor including a family room with a fireplace which could be used as a 3rd bedroom. An entertainment size dining room with quality hardwood floors. Full basement, [illegible]. Location-wise, you could not do better for
$13,950 On Terms
PHONE ETHEL HARVEY EV 5-6741

FAIRFIELD
DUPLEX
Really lovely 2-bedrm suites. LR. Electric kitchen. Full bsmt. Oil-O-Matic heat. New roof. Very good condition. Clear title. FULL PRICE JUST
$11,950
Call DORIS ADAMS EV 5-6741.

SALSBURY WAY
2 bedrooms—full size dining room, electric kitchen. Full basement with separate laundry room and family room. Lovely treed setting in better than average neighborhood. $1,800 down.
Full Price $11,900
CALL J. J. WILLIAMS at EV 5-6741 anytime

ASKING $10,900
FULL BASEMENT
SO MUCH FOR SO LITTLE!
Recently listed — you cannot afford to pass up this good buy! Features large living rm. 2 bedrooms, large kitchen. Automatic oil heat. 2 garages. Long yard. $1,500 DOWN or less. Drive by 1643 Pembroke St. then call TED CHARTRES EV 5-6741.

TWO SUITES
Legal duplex, half block from Jubilee Hospital.
ONLY $10,200
Call AKSEL PETERSEN at EV 5-6741 anytime.

COUNTRY
LIVING
5 rm spotless bungalow, 2 bedrooms, plus modern elec. kit. with breakfast nook, utility room off. Oil HA Elect hot water. Stucco, few steps. V.G. landscaping. Yours for only
$9,700
Taxes only $35 yr. net. S. SPAVEN, EV 5-6741.

"$487.00 DOWN"
BUYS YOU ....
* 2 bedrooms!
* Full bsmt!
* Gas kitchen!
* Sun porch!
* Free movies!
* Big lot!
* Fruit trees!
* Fully fenced!
* Stucco exterior!
PHONE NOW!!!!
NEVILLE HUTTON 385-6741

RETIREMENT
SPECIAL
Stucco, 2-bedroom bungalow. Large LR and kitchen. Fruit trees. Full price just
$7,700
Call DORIS ADAMS, EV 5-6741.

CITY
BORDER
4-rm granite stucco, aluminum windows, wall-to-wall carpets in both bedrooms and large living rm, large family-size elect kitchen. First $1000 down takes. Bal. $65.00 per mo. including interest. Taxes ONLY $32.50 net per year.
$7,250
S. SPAVEN, EV 5-6741.

150 HOUSES FOR SALE

MOREY
&
JOHNSTONE LTD.
1126 Gov't. opposite Eaton's
386-4294 day or night

OPEN HOUSE
SATURDAY, 3 - 5:30
1300 TRACKSELL
OUTSTANDING SEMI-CONTEMPORARY. 3-BR HOME. 3 YRS OLD. WELL PLANNED, SPACIOUS, MANY EXTRAS, SUN-DECK, ETC. FULL HIGH BASEMENT. LARGE FINISHED RUMPUS WITH FP. LAUNDRY ROOM, PLUMBED FOR W & D. O-O-MATIC.
Not a dime to be spent. Street level entrance (no steps), close to schools and trans. Easy to buy. Priced below market at $18,900.
For Prime Inspection, Please Call Roy McGillivray, EV 5-0087 or Office 386-4294.

YOU PEOPLE!
Who would like an almost new, large house with sun-deck, built-in oven, etc., on sewer. NHA built. Payments of $108 P.I.T. It's a bargain at $14,900.
THESE OWNERS WILL CONSIDER A TRADE FOR A SUBURBAN HOME, OLDER TYPE OK, WITH LOWER P.I.T. PAYMENTS.
Let's talk this over:
Please call Roy McGillivray, 386-4294 or EV 5-0087

$85 PER MONTH
INCLUDING TAXES
IMMACULATE
Lovely 2-bedroom home (could be 3), 3-pce bath, lots of cupboards, modern electric kitchen, fairly large living room with fireplace. Modern heating (costs less than $100.00 per year). Price $9,300, try your down payment. Logie Dunn, 386-4294.

V.L.A.
or
HORSE LOVERS
¾-ACRE WITH HORSE BARNS 2-bedroom, large dining room and living room, good size electric family kitchen. 4-pce. bath. Full cement basement. OOM heating — trees supplied by nature and grounds are nice. Full price $14,800 with any acceptable terms. Logie Dunn, 386-4294.

ESQUIMALT
DON'T DELAY
This fine bungalow is a good district will not last. Extra large living room, separate dining room, large bright kitchen and two large bedrooms. Full cement basement has finished room for rumpus or extra bedroom. Secluded backyard. Low taxes and heating costs. Excellent terms available. Phone MARK ZABEL anytime at 386-4294.

BUILD NOW
Before the additional 3% goes on building materials Jan. 1, 1965, and the carpenters get their raise. $9.85 per sq. ft. basic price. Many plans and many lots in Shelbourne area, Gordon Head, Northridge, Blenkinsop and Glanford areas. All NHA approved. As low as $250 down, plus owner participation and you can have a new 3-bedroom, full-basement home with a drive-in garage and payments of only $93 P. and I. Call now.
LEW MOLLIET
BUILDING
CONSULTANT
382-7276 Office
GR 9-2820 Home
TOWN & COUNTRY
REALTY LTD.

THE ROYAL TRUST CO.
Shawnigan Lake
Eastside
400' Waterfront
Price $26,000
ERIC SALM.
386-4311. Local 46
After office hours
386-1616

GORDON HEAD AREA
Charming and spacious six-room stucco and brick ranch-style bungalow with shake roof. Situated on a large beautifully landscaped lot with shrubs, flowers and fruit trees. Delightfully planned with a through hall, large living room and dining room overlooking the garden, modern kitchen with breakfast area, 3 large bedrooms with plenty of cupboards, panelled den and open fireplace, large 3-pce. bathroom with vanity on main floor. Bedroom, spacious rumpus room with bar and open fireplace, 3-pce. bathroom, laundry room on the lower level. Closed breezeway to patio. Greenhouse. Two-car attached garage. Oil hot water heating.
Price only $29,500
A. E. Coles
386-4311, Local 52
After Office Hours
383-5732
THE ROYAL TRUST CO.
1205 Government Street. 386-4311

3 BEDROOMS
3 YEARS OLD
If you are looking for a quality home in a semi-rural district you should see this beautifully built, 3-year-old rancher with its many interesting features such as ¾-cut oak floors, solid mahogany kitchen cabinets, large bedrooms with double closets, fully fenced garden and separate workshop for the handyman. It is clear title, can be yours with a low down payment and monthly payments to suit.
ASKING $13,950
You better hurry as it won't last long. To view call Joyce Neill at EV 2-8117 or EV 3-0504, Newstead Realty Ltd.

BYRON PRICE
1314 Quadra

"HIGH QUADRA"
4 BEDROOMS
A delightful family home, neat and clean, warm and bright. MODERN KITCHEN, LARGE DINING RM., LR with fireplace, TILED VANITY BATHROOM. Full basement with NEW OOM heat, NEW wiring, NEW plumbing, NEW roof, CARPORT. Incidentally—close to school and bus. Excellent buy at $11,250. Phone V. Wong, EV 5-2458 anytime.

PRETTY AS A PICTURE
TOWN AND COUNTRY
ONLY $14,300
Every square inch of this lovely home has been utilized, 3 bedrooms, cosy living room, bright kitchen with eating area. Full basement—has the most fascinating rumpus room complete with bar and an extra bedroom. Oil heat. Drive-in garage. Don't hesitate, call Joyce Miller 386-3231 or 385-6181.
COLONY REALTY LTD.

FOR SALE BY OWNER. 3 BEDrooms, living room, dining room, cabinet electric kitchen, 4-piece bathroom, full basement, Oil-O-Matic heating. On bus line. Walking distance to school and shopping centres. Full price $14,500. 385-5281.

150 HOUSES FOR SALE

SWINERTON
STEWART CLARK
LTD.
600 Broughton St. EV 5-2481

$4300 !!!
$1500 !!!
$750 DOWN
$40 MONTH
FULLY FURNISHED, 3 ROOM COTTAGE CLOSE TO TOWN — LOW TAXES.
DICK JAMES. EV 5-2481

NEW LISTING
HIGH GORGE
3 BEDROOMS
IMMEDIATE POSSESSION
Close to schools, transportation and shops, this 3 bedroom home features 17x18 living room with FP, large cabinet electric kitchen with eating area. Full cement basement with new OOM heating. Hardwood floors throughout.
Full Price $12,200 (TERMS)
BRUCE COLEGRAVE, EV 5-2481

TWO
DEEP COVE GEMS
WITH
SEA—MOUNTAIN VIEWS
1. Gracious and spacious: Facing west on approx. 2 acres of high ground, this 1540 sq. ft. graciously mellowed 3 bedroom home includes automatic oil heat and THREE fireplaces. Owner will consider smaller clear title home in desirable Victoria area as part payment. Asking price, $30,000.
2. Autumn in the Country: Are you retiring? Or close to retirement? I would love to show you this cozy two bedroom home set like a gem in an emerald background of evergreens, overlooking Deep Cove. You will find all the beauty of the seasons here with boating and fishing close to your doorstep. Asking price $14,000.
To view above homes call
475-2119 Mrs. Horth 385-2481

40 ACRES
HORNBY ISLAND
ROAD EASEMENT TO
DELIGHTFUL BEACH
Located opposite Hornby Lodge and only a short distance from Whaling Station Bay, this partially-cleared property includes a six-room house which is quite livable but needs renovating. Electric power and water. This is truly an investment worth considering at only $8,500 with terms. For further information please call
475-2119 Mrs. Horth 385-2481

LANSDOWNE
GROUND HUGGER
Level approach to this conveniently planned and fully automatic bungalow, has 3 bedrooms or 2 and den, oak floors throughout, good closet space and large storage room, patio entrance with brick planter, fenced garden. Low down payment will handle. Asking $13,200. Mr. Custance, EV 5-2481, or any of our representatives.

OPEN HOUSE OPEN HOU
SE OPEN HOUSE OPEN H
OUSE OPEN HOUSE OPE
N HOUSE OPEN HOUSE
OPEN HOUSE OPEN HOU
SE OPEN HOUSE OPEN H
OUSE OPEN HOUSE OPE
N HOUSE OPEN HOUSE
OPEN HOUSE OPEN HOU
SE OPEN HOUSE OPEN H
OUSE OPEN HOUSE OPE

OPEN HOUSE

OPEN HOUSE OPEN HOU
SE OPEN HOUSE OPEN H
OUSE OPEN HOUSE OPE
N HOUSE OPEN HOUSE
OPEN HOUSE OPEN HOU
SE OPEN HOUSE OPEN H
OUSE OPEN HOUSE OPE
N HOUSE OPEN HOUSE
OPEN HOUSE OPEN HOU
SE OPEN HOUSE OPEN H
OUSE OPEN HOUSE OPE
N HOUSE OPEN HOUSE
OPEN HOUSE OPEN HOU
SE OPEN HOUSE OPEN H
OUSE OPEN HOUSE OPE

2885 AUSTIN AVE.
SAT. OCT. 24
2 TO 6 P.M.
This outstanding 2-bedroom home is BRAND NEW (completion should be about 2 weeks away). Here are some of the features I know will excite you:
—EXTERIOR FINISH is rugged Haida siding and textured "used brick".
—LARGE LIVING ROOM with SWEDISH styled raised hearth "Norman Stone" fireplace touched off by walnut feature wall.
—YOUR DINING ROOM is finished with molded plaster ceiling, chandelier, and built-in china cabinet.
—THE BUILT-IN RANGE AND OVEN in the kitchen will be where your eye will rest. It's a beauty—vented too.
—THE TERMS are excellent.
$14,750
For information of prior showing call Gordon Stevenson, EV 2-8117. Newstead Realty Ltd.

THE EXTRAS
MAKE IT SUPERIOR
Brand New
Choose your own
colors and finishing
This 3-bedroom home, located in the HIGH GORGE AREA, has all these wonderful features to excite you:
—LIVING ROOM is beautifully appointed with Swedish brick corner fireplace with selected hardwood feature wall.
—DINING ROOM has a sculptured appearance with the molded plastered ceiling and chandelier.
—KITCHEN—Ah! Here's the piece de resistance, with oodles of cupboards.
—AND close to schools.
$14,750
With Easy Terms
Call Gordon Stevenson, EV 2-8117 or EV 5-1139, Newstead Realty Ltd.

C. N. MONTAGUE
CO. LTD.
1024 Blanshard at Fort EV 4-5318

N.H.A.
5 YEARS OLD
6% MORTGAGE — $2,000 DOWN
Approx. 1,200 sq. ft. Through hall plan, 3 bedrooms plus one well finished in full high basement. Many extras—such as sundeck, barbecue, greenhouse, large nicely treed and landscaped lot. $14,200. Mr. Betts, EV 4-5318, EV 4-2498. Exclusive.

FAIRFIELD
6 BEDROOMS, 2 BATHROOMS, oil heat, full basement, new wiring, copper pipe. Close to all amenities. $12,800, $1,500 down, 6¼ mortgage. Mr. Betts, EV 4-5318, EV 4-2498.

$7,950 — A dear little house just right for 1 or 2 people. Living room with FP, elec. cabinet kitchen. OOM heat, no steps. Call Mrs. Pat Fraser, 386-3231 or 477-1411.
COLONY REALTY LTD.

150 HOUSES FOR SALE

BOORMAN
INVESTMENT CO. LTD.
1111 Government St. EV 3-7124

OLDER FOLK
wishing a quiet area among the oaks will adore this 2-BR home. Exceptional LR with cobble stone FP. It's good thru and thru. High Quadra. Good terms.
FULL PRICE $8,250
Dar Garside, 383-7124 anytime

HAULTAIN AREA
HOT WATER HEAT
A good garden and a well-kept home make this a dandy retirement spot. Comfortable LR with FP, 2 BRs, modern kitchen, bathrm, furnace rm, with new hot-water heating system, separate utility rm. Large garage plus a big workshop. Everything is top condition and a pleasure to see.
ASKING $9,500
Eric Graham, 383-7124 anytime

DRIVE BY
(PLEASE DO NOT DISTURB)
680 GEORGIA PARK TERRACE
OPEN SATURDAY 1 - 3 P.M.

MT. TOLMIE
3 BRs—5 YEARS OLD
Out-of-town owner advises to sell and you can name your terms! This family home consists of a bright, efficient kitchen, generous DR, LR with Roman brick fireplace, full bsmt with O-O-M heating and dr-in garage. Close to everything and 10 mins from town.
F.P. $14,900
Peter Bowden, 383-7124 anytime

OAK BAY
4-BR FAMILY HOME
Two-storey home featuring family-size LR and DR, nice sundeck, excellent kitchen. Full bsmt with rec rm. O-O-M heat, carport.
ASKING $13,900
C. Warren. 383-7124 anytime

LOVELY
SPLIT-LEVEL
Almost new and really spotless, this home has real charm and decor. Three BRs, L-shaped LR and DR and a FAMILY room in the part bsmt. A QUALITY HOME close to schools, bus, university and shopping.
ASKING $17,500
TERMS OF COURSE
Phil Simpson, 383-7124 anytime.

AMONG THE OAKS
When you see the charm of this wood panelled LR with FP in wall of brick, large DR, 4-star K, 3 BRs with lots of closet space, large Rumpus Rm with another brick wall and fireplace, and extra 3-pc bathrm, you will be "sold." I'm sure.
ASKING $21,500
Mrs. Cross, 383-7124 anytime

BROWN BROS.
AGENCIES LIMITED
1125 Blanshard Street
EV 5-8771 DAY OR NIGHT

COSY COMFORT
HAULTAIN
$1,500 DOWN—$85 MO.
$8,950 full price for this WARM, cedar shake, modern bungalow. Excellent condition. Comfort here. Spacious living room with FP, two bedrooms, large electric cabinet kitchen with dinette. UTILITY RM and attached garage. Oil heat. No steps and on bus line. Call MR. THORNELOE, EV 5-8771

OAK BAY
4 BEDROOMS
IDEAL FAMILY HOME
SPOTLESS CONDITION
EARLY POSSESSION
LR with FP, large DR acts as family room, modern kitchen, thru hall, full basement, automatic furnace. Den or 5th bedroom, if required. Close to Oak Bay Avenue, bus, stores and schools. An older home but in lovely condition. Fair down payment required.
FULL PRICE $10,950
EXCLUSIVELY with ALEX HILL

MAYFAIR
3 Bedrooms—$2500 Down
Cosy LR with FP, oak floors, dining area, compact cab elec kitchen. Full high basement. Space for extra rooms. New auto-oil pkg heat. Lovely condition. One block from Mayfair on quiet dead-end street.
Only $10,250
EXCLUSIVE
Call Mr. Pearce, EV 5-8771

TOWN & COUNTRY
REALTY LTD.
2579 Douglas Street
EV 2-7276

ONE-TWO-THREE
Tells part of the story of this spacious home (1) owner (2) car drive-in (3) bedrooms. Other statistics (½) block from golf course. Taxes ($180) gross. (1400) sq. ft. of convenient living. ($3,000) down will handle. Full price ($16,600).
GR 5-2852 A. R. FOSTER 382-7276

CITY
Situated close in to all conveniences this two or three bedroom older style home can be yours on excellent terms. Well kept throughout, it consists of a pleasant sunporch, large living room with fireplace, separate dining room 13 x 18, modernized kitchen and 4-pce bathroom. Main floor has two bedrooms, plus a concealed stairway to a partly finished attic (could be two more bedrooms). Full basement with drive-in garage. Net taxes only $81. Terms can be arranged on this clear title property to suit your budget. To view call R. LAWLESS at EV 2-7276 or EV 2-4223.

$500 BONUS
Plus all the saving of the new increase in cost of labor and materials which will take place in January. We can only handle so many houses in the winter rush. Be the 1st to get the best benefit. Dealing with us you avoid [illegible] you get the best price and quality possible and the most important, we are bondable builders. Many reasonable sites and plans to choose from. Most reasonable down payment. Take advantage of the above, phone Kasapi Construction at 386-6191.

$1500 DOWN
OIL HOT WATER HEAT
Attractive semi-bungalow, beautifully landscaped with mature shrubs. Close to University, 2 bedrooms and unfinished attic for 2 more. Immaculate condition. Full basement with extra room. Owner transferred. Priced to sell at only $11,950. CALL GEORGE CHAN at EV 5-6741; res. EV 2-9416. Northwestern Securities Ltd.

$5,500
COTTAGE FOR TWO
$500
SMALL BUT COZY
$50 PER MONTH
Excellent lot on bus line. Has had a lot of renewing done. Must be sold this week. Call CHARLOTTE BACON, Colony Realty Ltd. EV 6-3231.

WESTALL AVE.
Charming white stucco bungalow on small lot. Ideal for retired couple. Extra large living room with brick fireplace. Two good bedrooms, a bright modern kitchen with nook and separate utility. Hardwood floors. Automatic oil heating. Immaculate.
FULL PRICE $9,250
P. G. JACKSON REAL ESTATE
631 FORT ST. EV 2-0852 anytime

MOVING TO VICTORIA. SELL OR trade 4-room bungalow on 2 lots in South Vancouver. EV 3-7260.

150 HOUSES FOR SALE

HARRY
FOSTER
LTD.
Opposite "The Bay"
1732 DOUGLAS EV 2-2101
"Member M.L.S."

UNIVERSITY AREA
* 4 BEDROOMS
* 2 BATHROOMS
Modern Home—1½ Yrs Old
Full Basement — Oil Heat
Well Priced, $16,900
GOOD TERMS
Mr. CLARKE or Mr. WRIGHT
Res. GR 7-6810 GR 7-1680

A LOVELY HOME!
A PRETTY GARDEN!
OIL HOT WATER HEAT!
Do you want all these? Seldom do you find such a charming home. 17x17 ft living room with Belgian Glass Fireplace. Sunshine kitchen with twin sinks and copper hooded fan. Spacious dining, 2 bedrooms. Pembroke bath. high basement with 2-pc washroom plus EXTRA BEDROOM and TV room. "THE GARDEN." Grapes, shrubs and fruit trees (Peach, apple, cherries, pear, etc). You'll really love this place. Lake Hill.
Easy Terms — Price $14,750
Mr. Vining, EV 2-2101, res. GR 9-3786

$19,900
"2983 HENDERSON RD."
OWNER TRANSFERRED
POSSESSION 1 WEEK
24' x 14' REC. ROOM
MUST BE SOLD! Owners transferred east offer this excellent 6-room (plus) bungalow located on the lovely Lansdowne slope with quick possession. Just 12 years old this home offers very generous accommodation having a very large recreation room with FP, plus den and 4th bedroom and bathroom in full high basement. Excellent 3-bedroom floor plan features attractive living-dining rooms, electric kitchen with dining area. TAXES ONLY $385 GROSS. Separate garage, trees and shrubs seclude the patio at rear. Owners are anxious for you to see their home—just phone for appointment.
Herb Hodgson, EV 2-2101.
Res. EV 2-5535

ISLAND HOMES LTD.
2510 Douglas St., EV 6-2986

OPEN DUPLEX
1109 COLLINSON
CORNER OF COOK
SATURDAY, 2-5 P.M.
Close to Christ Church and walking distance to city. LR is 12x16 with fireplace. Separate DR is 11x13 with built-in China cabinet. This is a one-owner building and a very unusual and larger than average duplex in exceptional condition. Priced well at $21,500. Mr. James, phone EV 6-2986, res. EV 2-6787.

HIGH, VIEW, TREED,
NEW SPLIT LEVEL
FIVE BEDROOMS
THREE BATHROOMS
FAMILY ROOM
Beamed cathedral ceiling with corner floor-to-ceiling FP in living rm and dining rm. Cabinet kitchen with all kinds of built-ins plus family dining area on main level. Down five steps to family rm, two bedrms, and full bathrm. Full bsmt. under. Upper level consists of three spacious bedrms and two bathrms. Two-car attached carport. Treed lot with distant sea views. See this for just $28,800. Call Mr. Drew, phone 386-2986, res. 383-4580. P.S.—Clear title but approved $20,000 mortgage if desired.

MEDALLION HOME
QUIET - BRIGHT
SPACIOUS
1180 SQ. FT.
New, 3-bedrm full bsmt. with ONLY $1,775 DOWN and approx. $113 per mo. incl. taxes. Open living room-dining room plan with lovely FP. Some dark wood panelling. Large spacious family kitchen with double stainless steel sink, hood, fan, nylon rollers on all drawers. Plumbed and wired for washer, dryer, 3 lge. bedrms. with beautiful 4-pc. bath. Full bsmt. with RI plumbing and room for 4th BEDROOM. Beautifully finished. Asking only $23,900. Close to ALL SCHOOLS and shopping. Call Ken Jensen, EV 6-2986, Res. EV 6-8208.

B.C. LAND
& Insurance Agency Ltd.
922 GOVERNMENT STREET
OAK BAY NORTH
LANSDOWNE PARK
Excellent 3-bedroom stucco bungalow situated on a nice lot with trees at the back. Large L-shaped living room-dining room with brick fireplace, electric cabinet kitchen with breakfast area, 4-piece bathroom. Sundeck off dining room. Full cement basement with roughed-in plumbing and space for extra rooms. 6% NHA loan.
Price $18,950
Mr. Hope or Mr. Cook — 385-5555

IMMACULATE
IS THE WORD
ON THIS HOME
$11,700—EASY TERMS
You must see through this appealing home near high Tillicum. Ideal for family living or retirement. It has attractive living room with fireplace and a very smart el. cab. kitchen with built-in diner. 2 bedrooms and vanity bath. Hardwood thruout. A full basement has extra attractive room. O-O-M heat, fenced and landscaped lot, and taxes are just $123 net. Exclusive. Call L. Marshall, c/o Fairfield Realty, EV 3-9765.

NATIONAL TRUST LTD.
737 Fort 382-8[illegible]

ESTATE SALE
FAIRFIELD
BUNGALOW
Asking $18,500.
Easy Terms
Recommended for the family who likes to live a lot. I urge that you see this fine home as soon as possible. On a beautiful landscaped lot it has two spacious bedrooms, through hall, extra large living room, formal dining room. Modern cabinet kitchen, built-in range and oven, delightful separate breakfast room, cement basement and separate garage. Patio is perfect for outdoor living and boasts a party-size barbecue pit. This home leaves little to be desired. To view please phone
A. T. CHESSON 384-5285

SPACIOUS BUNGALOW
$15,950
On a quiet street in Saanich, this home has an attractive living rm with raised hearth FP, 9x22 dining rm, DREAM KITCHEN with built-in range, 2 large bedrooms and panelled den or third bedroom. Drive-in garage. OMM —Don't miss this! Call Mrs. Pat Fraser, 386-3231, 477-1411.
COLONY REALTY LTD.

GENTLEMAN'S HOME
NR HIGH ROCKLAND, 1,800 sq. ft. of comfortable living. 3 bedroom Bungalow. FULL DINING ROOM. Living room, fireplace. Ideal for entertaining. Oak floors throughout. Basement with Hot W. Oilomatic. Dr. In Garage. In mint condition. Small lot. Large down payment, balance at $80. FIRM PRICE, $18,500. Mrs. Ramsdale, EV 3-6111, or EV 4-3855. McCandless Realty, 830 Fort.

LARGE FAMILY?
TWO FAMILIES?
GUEST HOME?
Excellently renovated large home. 6 bedrooms, spacious completely modern kit, double plumbing, full bsmt, oil heat, double garage, plus excellent 4-room self-contained in-law suite. Perfect condition, just move in. Immediate possession. Good terms. Price $14,900.
C. H. Holland Real Estate
630 View EV 5-0824 or EV 4-7699

150 HOUSES FOR SALE

VICTORIA REALTY LTD.
716 View St. EV 2-9145

FAIRFIELD
MARGARET JENKINS
AREA
4-5 BEDROOMS
Large family home in a much sought after area. Two bathrooms, two electric hot water tanks, two fireplaces. Needs some decorating. Asking $12,200, with $3000 to handle. D. Miggett, 382-3400 or 382-9145.

ESQUIMALT—
'ROCKHEIGHTS'
$18500 FULL PRICE
$3000 DOWN
2 BEDROOMS
First time on market! A quality custom built home loaded with extras. Some of the features which make this a gilt-edged investment are: Roof is hand-split cedar shakes. Living room is large with 12x15 window. Oak floors and plate glass windows throughout. Daylight kitchen is ultra-modern and is filled with ribbon-grained mahogany cupboards, garburator, nook with view, and Armstrongs Corlon floor covering. Master bathroom has ceramic tile, plate glass mirror and dial-set taps, plus fan. Master bedroom has own bathroom and is large. There is a dining area in living room, with a view. Plate glass sliding door opens onto large, high, secluded private patio. Fireplace is floor to ceiling. Open stair well plan. Full basement which is lined, and insulated. Oil hot water heat, landscaped, 3 years old, spot lights, double carport. Taxes $277.00 gross. Name your own terms. Call John Dunick, EV 3-1671, or EV 2-9145.

$11,950
UNIVERSITY AREA
Ideal home for retirement or newlyweds. This 4-year-old home contains 2 good bedrooms, living room with fireplace and planter, electric cabinet kitchen with good eating area, full cement basement with drive-in garage, laundry tubs and O-O-M heating. Fully insulated. Lovely garden and surrounding homes make this a desirable property. Call Tom Motherhead, 383-0193 or office 382-9145.

OAK BAY
Here is a real dandy bungalow, spotless and clean. Living room and dining room with oak floors. Modern kitchen, 2 bedrooms and one in full high basement with oil package heating, and drive-in garage. Wonderful landscaped lot. Stucco. Taxes only $216 gross. Good terms arranged to reliable party. Full price $15,500. Call Harold Ware, office EV 2-9145, or res. EV 2-1681.

MOVING
MUST SELL
Situated on a large lot on a quiet street is this 6-yr.-old white stucco home. 2 bedrooms, living room, electric cabinet kitchen, utility wired and plumbed for auto. washer and dryer. 3-pce. bath. OOM furnace. Ideal home for the "just starting couple," or grandma and grandpa couple."
If it's easy financing you're looking for tell me what terms you would like and I will bet I can work it out for you. The price is $7,900. Call me now!
Anne McKowan — 385-9909
Colony Realty — 386-3231

$500 DOWN
MOVE IN TODAY
Are you a handy man?? Here's your chance to move into a home with very little cash outlay. This 3-bedroom home has a living room with fireplace, dining room, kitchen plus pantry, through hall, 3-pce. bath, 1-yr.-old furnace in an F.C. basement. Located on a large lot at a full price of $7,500, with low monthly payments. Call me now to view.
Anne McKowan — 385-9909
Colony Realty — 386-3231

SPACE PROBLEM?
THE ANSWER IS HERE
Do you need immediate possession plus 4 bedrooms, double plumbing in the university area? Call me as I have six new to 5-year-old homes, featuring large living room with fireplaces, dining room, elec. cabinet kitchen, extra space in basement for rumpus room or suite. Plumbed and wired for washer and dryer, O-O-M furnace, carports, sundecks, plus many extra features. Low down payments with full prices from $15,000 to $17,850.
Call me now to view.
Anne McKowan — 385-9909
Colony Realty — 386-3231

UNIVERSITY REALTY
LTD.
3639 SHELBOURNE ST.
477-1855

!! NEW 3 BR - BASMT !!
1200 SQ. FT.
$15,700.00
Very handy to shopping and schools. SEPARATE DINING ROOM, well-planned basement plumbed for extra bathroom and framed for 13x20 rumpus room.
Be the first to see this
Don Tregear, 477-1855

!! MUST SELL !!
MOVING EAST
ASKING $7,800
Oil pkg heat; charming LR approx. 14x19 with fireplace and built-in leaded-pane bookcases; 2 BRs; lge kitchen. Net taxes only $82.50.
TRY YOUR TERMS
Don Tregear, 477-1855

BY BUILDER
541 BAKER STREET
New 3-BR, split-level home with pleasant view in all-new surroundings; bright cabinet kitchen with double stainless sink, double plumbing, large LR with glass-enclosed fireplace, formal DR, basement with finished rumpus room. Carport.
To view—Phone GR 9-3115

START NOW
$500 BONUS
Choose your home for WINTER WORKS PROGRAM. Receive $500 bonus, plus owner participation. We have plans for you. For details phone
C. H. Ball — GR 9-3115

$50 DOWN
PLUS OWNER
PARTICIPATION
We will build you a 2 or 3-bedrm. basement home on a sewered lot and you will receive a credit of $500 under the Dominion Winter Works to be applied to the cost of your home. Limited time to take advantage of this offer.
Call E. J. Butler, EV 5-4103 anytime.

RETIREDS!
NEWLYWEDS!
Esquimalt
$8500
This white stucco cottage, located in a lovely area, offers four compact rooms, corner picture windows and a full basement. Fifteen years old. Monthly payments of $55 per month. See it now—call Mrs. V. Roberts, EV 2-8117 or EV 2-1985. Newstead Realty Ltd.

$1,000 DOWN
$90 PER MONTH
$9,950.
Living rm. with FP, dining rm. Lovely oak floors. 2 bdrms. Full basement. Elec cab kitchen. Hurry! Phone Marian Price, Colony Realty Ltd., 386-3231 or 383-6128.

FULL PRICE $6,950
4-room bungalow, $500 down. Owner will carry mortgage. Ph. EV 4-0945.

150 HOUSES FOR SALE

GLANFORD
NICE, NEAT and NIFTY
An excellent two-bedroom home in tip-top condition. The layout of this home has been planned for convenient living. A full high basement has a roughed-in recreation room and is wired for washer and dryer. Hardwood floors add to the ease of maintenance. Situated in a good area this home has been priced for a quick sale.
FULL PRICE $12,500
With Terms
Call Z. M. Hamilton to view at 382-8117 or 385-0840. Newstead Realty Ltd.

VIEW ROYAL
CLOSE TO SEA—RURAL CHARM
Brand new listing of this delightful 3-bedroom home. Large rec. room in full high basement, unusually bright and cheerful atmosphere. Stone's throw to small beach. Taxes only $164.07 gross!
Full price $14,700
See this quickly with MRS. LE BUTT, Colony Realty, 386-3231.

4 BEDROOMS
2 BATHROOMS
HOUSES FULLY COMPLETED
TRADES-INS ACCEPTED
LOW DOWN PAYMENT
IMMEDIATE POSSESSION
R. GILMOUR CONSTRUCTION LTD.
GR 7-1006

3 BEDROOMS, OLD HOME, FAIRfield district, near school. Ideal for family or revenue. By owner. EV 5-0729 after 5.

Knit in One Piece

510

by Laura Wheeler

Send daughter to school or parties in a cozy, knit coat that's fashion-news.
Easy-knit in one piece from neck down including sleeves. Smart tweed-effect stitch, cable yoke. Pattern 510: sizes 4-6; 8-10; 12 incl.
Thirty-five cents in coins (no stamps, please) for this pattern to Laura Wheeler, care of The Daily Colonist, Needlecraft Dept., 60 Front Street West, Toronto, Ont. Print plainly pattern number, your name and address.
New for 1965! 200 designs — more fashions to knit, crochet than ever! Plus 3 free patterns, embroidery, dolls' clothes. Send 25c for new Needlecraft Catalogue. Value! 16 complete quilt patterns in de luxe Colonial Quilt Book. For beginners, experts. Send 60c.

Flared or Slim

9196
SIZES
10—20

by Marian Martin

At the stroke of nine, be ready to GO in a neat 'n' nifty shirtwaist with a flared or slim skirt. Choose winter cotton, non-creasing blend.
Printed Pattern 9196: Misses' sizes 10, 12, 14, 16, 18, 20. Size 16 (flared version) 4⅛ yards 39-inch fabric.
Fifty cents (50c) in coins (no stamps, please) for this pattern. Print plainly size, name, address and style number.
Send order to Marian Martin, care of The Daily Colonist, Pattern Dept., 60 Front Street West, Toronto, Ont.
Free pattern direct to your door — choose it from 300 design ideas in new Fall-Winter Pattern Catalogue! School, casual, career, dressy styles — all sizes! Send 50c.

150 HOUSES FOR SALE

RANDALLS LTD.
737 Pandora EV 4-8109

CORDOVA BAY
A 4-room cottage on large lot. Here is truly a bargain. $6,500 total price. Terms. See this quickly
Mr. Randall anytime, EV 2-5447

UPPER FAIRFIELD
Three-bedroom stucco bungalow, basement, oil furnace, large living room, dining area. This home is approx. 10 years old. Walking distance to city centre. Asking price $14,700. See this before you decide and make a cash offer. Liberal financing.
Miss Buxton, anytime. EV 2-5447

WANTED
Needed for office clients, a duplex with two bedrooms each side, up to $20,000, and a 4-bedroom home in Oak Bay, Fairfield or Cadboro Bay. Please phone—
Mr. Klenman, Eves. EV 2-4699

BEAUTIFUL VIEW
A splendid stucco home for family plus in-laws. Large living room, two-way fireplace; dining room, oak floors; 2 extra large bedrooms, vanity. Pembroke bathroom, cab elec kitchen with exhaust fans, in-law's suite of three rooms and bathroom. Two basements, drive-in garage, pkg. oil furnace. This home overlooking the Gorge and the view is magnificent. All this for $21,800, with reasonable down payment.
Call Bill Sudbury, eves. GR 9-1906

TOWN & COUNTRY
FURNISHED BUNGALOW
A neat, small bungalow of 4 rooms, fully furnished, full basement, D-I garage and furnace. Well suited for lot. Full price $8,800 with reasonable down payment.
Call Mr. Sudbury, eves. GR 9-1906

3-BR VALUE
is where you find it—Claremont Park. This 3-bedroom home has many extras. Large lot, sundeck, room for boat or extra cars, fruit trees. Floor plan is pleasing. Liv room has FP, separate dining, large eating space in kitchen, family 4-piece bathroom, second dressing room-sized bathroom adjoining master bedroom, basement complete with washer-dryer set-up and tubs. Ideal layout for terrific rumpus room. All for $16,450, $2,000 down and $115 per month including taxes. Just one year old.
Call A. Klenman, eves. EV 2-4699
RANDALLS LTD. EV 4-8109

GARDNER AGENCIES
LTD.
899 Fort Street
385-1449

HIGH ON A HILLTOP
A VIEW SUPERB
A businessman's paradise. Close to town but away from the maddening herd. Peace and quietness plus space. 8 delightful rooms. Large living room, mahogany cabinet kitchen, a lovely den or 4th bedroom, 3 large bedrooms and a 24-foot rec. room. OOM heat and a double carport. To see this home is to buy it. Full price with ⅔ of an acre of fabulous rock garden, $26,500. $5,000 handles it. Phone D. A. SMITH, res. EV 4-7402 to view.

SOUTH ESQUIMALT
FAMILY HOME
CLOSE TO SEA AND PARK! Quiet street — lovely setting — TREED AREA! A spacious 3 bedroom home with basement. Cosy living room with fireplace and W/W carpet. Guest size dining room — modern kitchen (range included). Lovely garden with fishpond, weeping willow and fruit trees!
FULL PRICE ONLY $12,900
Very reasonable down payment, good terms. Call MR. HEGEN of Newstead Realty Ltd. ANYTIME (24 hr. answering service).

$500 DOWN
Three-bedroom bungalow, large electric kitchen and plumbed for washer and dryer, 3-piece bath; new auto oil heat. Large lot. Low taxes. Full price $6,900, with easy terms.

$1000 DOWN
Lovely new, 3-bedroom, full-basement home in an exciting new design. .43-acre lot with some seclusion. Large living and dining area with de luxe fireplace and walk-out sliding glass doors, modern electric kitchen, plumbed washer and dryer, 4-piece vanity bath. Hesitation does not pay, call now—Dick Ens, 384-7128 or 478-1362. Douglas Hawkes Ltd., 817A Fort Street.

A LITTLE BIT OF HEAVEN
IN VIEW ROYAL
A lovely three-room cottage nestled among the trees offers secluded living at its best. This cottage sits on nearly half an acre of the best land which offers a challenge to the amateur gardener. A nice sized living room with fireplace, and a well spaced kitchen allows for an eating area.
This has tremendous possibilities and must be seen to be appreciated.
FULL PRICE $8,000
To view call Z. M. Hamilton anytime at 382-8117 or 385-0840. Newstead Realty Ltd.

$1000 DOWN
Immaculate 3-bedroom home with more than large kitchen. Auto oil heat. High location. Rock gardens and many extras. See it now. Call Stan Rozylo 384-7128 (or 384-8104 anytime).

TRADE
2-bedroom basement home in Jubilee-Hillside area with approximately $3000 equity. Will trade for newer or new home in $14,000 price bracket, further out of town. For more information call Stan Rozylo 384-7128 (or 384-8104 anytime).
DOUGLAS HAWKES LTD.

BONNIE BROWN
BUNGALOW
Hoot mon! and ye'll like the price too.
$11,200
Two good size bedrooms, full high concrete basement with a rumpus room and a spare bedroom and an automatic oil fired furnace and a three way hot water heating system that is bound to save you money. Call
S. W. BRIDGES
EV 5-3485 GR 9-1455
F. R. Brown and Sons, Ltd.

HERE IT IS!
A real family home on Wilmer Street, close to everything, yet in a quiet location. Good entrance hall with through hall plan. Nice living room and real dining room, all with hardwood floors. Super electric cabinet kitchen. Three bedrooms, full basement, Oil-O-Matic package furnace. Separate garage. Clear title with terms. $11,200.
ARTHUR E. HAYNES LIMITED
739 Fort St. Phone 386-3271
After Hours:
Peter Brown, EV 2-1358.
A. C. Flett, EV 3-5997.

$500 DOWN
5 rooms on one floor, near Oak Bay and Foul Bay Rds. 3 bedrooms. Wired for electric stove. Fenced yard, garage. Or will lease for 1 year or longer with option to purchase. Possession Nov 1. Full price $7,300. Call S. Stephens, EV 3-7944. D. HAWKES LTD. EV 4-7128

$1,250, $1,250 DOWN
JAMES BAY, nr. Dallas Rd. Immaculate 4-rm. Bung. Neat, compact basement, oilomatic furnace. Nice small lot. E. range in kitchen. Low taxes. Reduced price $8,500. Quick possession. McCandless Realty EV 3-6111, eves. EV 3-0370, EV 4-3855.

ARCHITECT DESIGNED, GORDON Head, 4-bedroom, full-basement home, $1745 down. Full price $13,905. N.H.A. Phone collect, Duncan 746-4871.

Public Still Apathetic

Civil Defence Based On Natural Disaster

By STEWART MacLEOD

OTTAWA (CP)—Now that the Emergency Measures Organization has had seven years to prime Canada's civil defences, and the federal government has contributed $160,000,000 to the cause, where would we stand if nuclear war were unleashed?

Well, those within the immediate area of an exploding hydrogen bomb would be wiped out, and no amount of organization or money is likely to change that. However, defence experts feel any massive nuclear attack on Canada is highly unlikely.

Bigger Dangers

Bigger dangers for Canada as a whole are radioactive fall-out and the problem of maintaining communications and control in the event of normal administrations being shattered or scattered.

So far Canadians have shown little apparent concern over fall-out. Since 1957 there have been continual suggestions and pleas that the 4,000,000 - odd householders in the country construct basement shelters, but there are still only an estimated 3,000 of them. And officials say the figure would be much lower if the Berlin and Cuban crises had not spurred them on.

The government itself has not built shelters in most of the houses it owns, and during a recent meeting of the Commons defence committee, Industry Minister Drury, whose responsibilities include EMO, agreed with a suggestion that the international situation does not warrant the cost of providing shelters in these homes.

And, he added, "unless the government sets the example it is unlikely that the public will take the lead."

Public Shelters

So EMO has set its sights on public shelters. A survey a few years ago established that more than 500 of the federal government's 4,800 buildings provided adequate protection against fall - out, and another 325 could be quickly altered to meet specifications. All government buildings constructed since 1961 have protective areas.

Mines and subways have been surveyed as possible shelters. A province-wide study of Alberta was completed this summer by the federal works department, which looked at dominion, provincial and municipal buildings, along with churches, schools and some private structures. This survey is expected to establish techniques for a similar national study.

Warning System

The ultimate aim is to have designated shelter areas for all Canadians.

Meanwhile, EMO has completed a nation-wide warning system that will tell all Canadians of an impending attack. But, unlike a few years ago, there is no thought now of large - scale evacuations from cities.

"What at the moment is contemplated," says Mr. Drury, "is a voluntary individual decision in relation to evacuation without any specific indication where people might or should go." The population would be warned of danger areas to avoid, and out-of-town reception areas would be set up for persons who had nowhere else to go.

Main Problem

Thousands of pamphlets have been prepared by EMO to tell Canadians exactly what to do in the event of an attack, and whenever there's a major international crisis the organization can scarcely cope with the demand for them. When tensions ease, the flood of letters is reduced to a trickle.

Public apathy is the biggest problem facing EMO, says Gordon Grant, the organization's co - ordinator in Nova Scotia.

"People don't realize things can happen. . . . They say 'nothing can happen to us. We're safe'."

All Types

J. E. Millar, provincial administrator of civil defence in Manitoba, says there is more interest in natural disasters than in war. "We've found we can sell people more on preparedness for natural disasters than for war—and that's what we're doing."

EMO officials in Ottawa say the organization is geared for all types of disasters, and while the public may show more interest in natural disasters, over-all planning has to be built around the worst.

Complex Plan

With this in mind, the organization has co-ordinated a formidable emergency administration that would whip into action the moment the country came under attack. The system is almost as complex as government itself.

From a national co-ordination centre in Ottawa, the emergency structure is broken down into provinces, then into 34 zones, and then into some 2,500 municipal units — more are coming in all the time — and each level has its own plans and responsibilities in a national emergency.

If communications were shattered, each province would become a separate region with one person, probably the provincial premier, taking over full control of federal responsibilities there. Emergency headquarters have been established in most provinces, where a federal commissioner would work with provincial officials, as trained personnel went about the task of picking up the pieces.

The army, with particular emphasis on the militia, has been trained in re - entering stricken cities, and since 1954 the Canadian Civil Defence College at Arnprior, Ont., has trained some 30,000 persons for roles in nuclear disasters.

Radio-TV Ready

An emergency communications system, being constructed by the army, is almost complete from coast to coast, and radio and television stations have an emergency broadcasting system ready to operate. Plans have been prepared for the control of all transportation and communications facilities. Reception centres and medical centres have been designated, and drugs and clothing are stockpiled at points across the country.

The federal health department has its own plans to co-ordinate the over-all medical program. The works department has the responsibility for such things as emergency housing programs. The labor department would move in with its National Emergency Manpower Authority. The fisheries and agriculture departments would supervise the production of non-contaminated food.

Meanwhile, the emergency supply planning branch of the defence production department is busy organizing standby groups of businessmen in cities and towns to take over the supplies of food, clothing, fuel and equipment in the event of a nuclear strike.

Unofficial

There are about 2,500 of these men across Canada, all drawn from responsible positions in their community, who receive several hours' training each month. They would have no official status until the War Measures Act was proclaimed, so the agency serves no role in natural disasters.

SHUN PUBLICITY

G. E. Woodside, acting director of the branch, says the local members are appointed in co - operation with provincial and municipal governments. Most have asked that no publicity be given to their appointments, "and we are respecting their wishes."

"Most of them have been picked because of their knowledge of some facet of the distribution and supply system." They would handle rationing and price controls.

Supplies Surveyed

A survey of all stored foodstuffs, above the retail level, has been completed, and although these inventories change rapidly, Mr. Woodside says the branch does know the relative magnitude of supplies and where they likely are located. Other studies have been made of petroleum products, drugs, building materials and processing facilities.

The groups are organized in the same zone structure as EMO, and provincial co-ordinators would be able to marshal the necessary supplies as soon as one area of a province was struck.

All the responsibilities of the various agencies and government departments are co-ordinated into an over-all plan by EMO.

Networks

Meanwhile, within each province the regional EMO units are building their networks of emergency services that range from tiny village organizations in Prince Edward Island to massive administrations in cities such as Montreal and Toronto. Provinces are usually broken down into zones—there is one in P.E.I. and seven in Ontario—and within these are individual municipal units — 26 in P.E.I. and 755 in Ontario.

Local units have enrolled thousands of volunteers for training in emergency measures as efforts are made to develop a solid core of trained personnel who would know exactly what to do in an emergency.

Basic Plans

In Alberta, for instance, 29,330 persons have attended civil defence courses since 1950, as nearly 100 of the province's 309 municipalities have completed their basic survival plans.

Like other provincial administrators, Welfare Minister L. C. Halmrast of Alberta says the public's interest fluctuates with the international climate. "I believe our people have a right to expect to be led and not followed by their government in matters of national defence."

The provincial civil defence school at Brandon, Man., is the only one apart from the Arnprior college, and the monthly courses are always filled with up to 40 persons. The province has 16 full-time civil defence workers, and about 16,000 others who donate part of their time.

'We Insist'

In Nova Scotia, about 500 civil defence volunteers hold weekly meetings and another 1,500 have enrolled in various courses. Ontario had about 60,000 part-time workers in the 1962-63 fiscal year.

In Quebec, there are some 150 full-time employees, 2,000 on a part-time basis, and 10,000 trained volunteers. Fernand Caron, the assistant co-ordinator for civil protection in the province, said most emphasis is placed on natural disasters. "We insist strongly on this aspect. As much attention is given protection in natural disasters as in the case of war."

British Columbia has 46,500 volunteers ready for an emergency, along with 6,500 municipal employees, such as firemen, who are trained to help in any situation. A total of $905,566 was spent on civil defence in the province in 1962-63, with the federal government contributing $567,796.

Training Varies

The training of volunteers varies from first - aid nursing courses to lectures on radioactivity to participation in local problems. At North Battleford, Sask., EMO volunteers have helped police maintain order on the last two Halloweens.

The federal government contributes up to 75 per cent of the cost of organizing civil defence activities in the provinces, although the share is lower in particular cases, such as the buying of equipment. Much of the equipment can be used by the provinces for natural disasters.

The equipment ranges from complex radiation - testing machinery in Alberta to $200 emergency feeding stations in Newfoundland.

Fire Test

The 1962 forest fires in Newfoundland put the civil defence organization to the test when 5,000 persons were evacuated from threatened communities and maintained for up to 40 days.

Unlike other provinces, Newfoundland relies on government employees instead of volunteers. Major D. M. Owen, director of emergency planning in the province, said the public is apathetic toward civil defence but the provincial scheme is not dependent on the public.

Canada has 16 cities considered by officials to be prime targets—St. John's, Nfld, Halifax, Saint John, N.B., Quebec, Montreal, Ottawa, Toronto, Hamilton, Niagara Falls, London, Windsor, Winnipeg, Calgary, Edmonton, Vancouver and Victoria.

Officials of several other cities were known to have been slightly miffed that they didn't represent prime targets.

Seminar

South Pacific Extolled For Travel

Approximately 40 Vancouver Island travel agents Tuesday heard about the wonders of South Pacific travel.

They were guests at a seminar in the Empress Hotel held by Miss Hibiscus 1964, 25-year-old Patricia Ann Pickering of Fiji; John Holmes, western manager of the Australian National Travel Association and N. F. Gouffe, New Zealand travel commissioner.

The travel agents were taken, by means of music and colored slides, to Fiji, Tahiti, American and Western Samoa, New Caledonia, New Zealand and Australia.

Destination South Pacific was the message. They'll be passing it along to their vacationing clients in search of new worlds to conquer.

Firearms of All Ages To Be Shown Sunday

Firearms dating from the 1600s to modern military weapons will be on display Sunday when the Vancouver Island Arms Collectors' Association holds its second annual show in the Knights of Pythias Hall.

More than 1,000 old-fashioned and modern firearms will be on display.

The association has indicated it would like to receive 35 cents for admission to the display. Tickets may be obtained before Sunday from most sporting goods stores in the city and from club members.

Entries from the Vancouver club are expected in addition to entries from the club's 32 members.

NOTICE TO CREDITORS
ESTATE OF GEORGE MILLIN

Notice is hereby given that creditors and others having claims against the estate of the above-named deceased, who died at Victoria, B.C., on June 24, 1964, are hereby requested to send them, properly verified by Statutory Declaration, to the undersigned at 302 Royal Trust Building, Victoria, B.C., before the 14th day of November, 1964, after which date the Administrator will distribute the said estate among the parties entitled thereto, having regard only to the claims of which he then has notice.

And all persons indebted to the said estate are required to pay their indebtedness to said Administrator forthwith.

Dated at Victoria, B.C., this 8th day of October, 1964.

Official Administrator for County of Victoria.

NOTICE TO CREDITORS
In the matter of the Estate of ANNE GORDON MACKAY, Deceased, late of the City of Victoria, in the Province of British Columbia.

NOTICE IS HEREBY GIVEN that creditors and others having claims against the Estate of the above-named deceased, are hereby required to send them to the National Trust Company, Limited, 727 Fort Street, Victoria, B.C., before the 28th day of November A.D., 1964, after which date the Executor will distribute the said Estate among the parties entitled thereto, having regard only to the claims of which it then has notice.

NATIONAL TRUST COMPANY, LIMITED, Executor.
By its Solicitors,
Messrs. Pearlman & Lindholm,
Barristers and Solicitors,
1208 Broad Street,
Victoria, B.C.

NOTICE TO CREDITORS AND OTHERS
MARGARET PATTINSON McNICOL, DECEASED

NOTICE is hereby given that creditors and others having claims against the estate of Margaret Pattinson McNicol, deceased, late of the City of Victoria, in the Province of British Columbia, are hereby required to send them to the undersigned executors, at 1200 Government Street, Victoria, B.C., on or before the 13th day of November, 1964, after which date the executors will distribute the said estate among the parties entitled thereto, having regard only to the claims of which it then has notice.

Dated at Victoria, B.C., this 6th day of October, A.D. 1964.

A. DOUGLAS McNICOL and THE ROYAL TRUST COMPANY, Executors.
Harman & Company,
540 Yarrow Building,
Victoria, B.C.
Solicitors.

NOTICE TO CREDITORS
IN THE MATTER OF THE ESTATE OF WINIFRED IVY LITTLE, also known as Winifred Ivy Little, late of 820 Arncote Avenue, Langford, British Columbia, and Edmonton, Alberta.

NOTICE IS HEREBY GIVEN that creditors and others having claims against the estate of the above-named deceased are hereby required to send them to the undersigned Administratrix c/o Suite 540, Bentall Building, 1070 Douglas Street, Victoria, B.C., before the 18th day of December, 1964, after which date the Administratrix will distribute the said estate among the parties entitled thereto having regard to the claims of which she then had notice.

DATED October 8th, 1964.
Anna Frances Wootton, Administratrix.
By her Solicitors:
MANZER, WOOTTON, PATTERSON & MACDONALD,
Suite 540, Bentall Building,
1070 Douglas Street,
VICTORIA, B.C.

KILSHAWS
1115 FORT ST.
Estate and Privately Consigned
Antique and Modern
FURNISHINGS
by
AUCTION
Friday at 7:00 p.m.
Living, Dining and Bedroom Suites
Fine Quality
2-Pc. Chesterfield Stes.
Georgian Dining Table and 8 Chairs
Twin and Double Bedroom Stes.
3 PIANOS
9-Pce. Duncan Phyfe Dining Suite
Large Donegal Carpet (12x34')
Chinese and Persian
RUGS
Coppertone Dinettes
3 Sets Bunk Beds
Spinet Desk, Spinning Wheels, Chests, etc.
Collection of Moustache Cups
Refrigerators and Ranges
Comb. TV and Record Player
Open Daily for Your Inspection
Saletime This Week
Friday at 7 p.m.
Kilshaws Auctioneers Ltd.
1115 Fort St. 384-6441
For your cash guaranteed appraisal call Kilshaws

130 HOUSES FOR SALE

A. BERNARD & CO. LTD.
800 Fort Street EV 4-9139

GORGE MILLWORKERS
Older bungalow on good street. New roof, wiring, furnace. HW tank—decorated outside and in. Fine lot with fruit trees. Close to shops and your work.
$10,500
Gordon Schenck, EV 4-9335, EV 2-4298

FAIRFIELD FINE FAMILY HOME
This home is light and bright and in 1st-rate condition inside and out, with new wiring, copper plumbing, and recent oil heating—a very desirable location. LR with fireplace. DR, large kitchen. Toilet on main floor, 3 fine bedrms and bathrm upstairs. Full bsmt.
$10,500
Sam Francis, EV 4-9335, GR 9-4810

DUPLEX
Down: Large liv. rm. with fireplace, two bedrms, cab. gas kitchen with range, full bsmt.
Up: Large liv. rm. 1 bedrm, large cab. gas kitchen with range, 3-pce. bathrm. Very clean. Double carport. Sep. entrance. Sep. meters. Full price on good terms—Exclusive listing.
$8,500
D. Okker, EV 4-9635, GR 8-4301.

NORTH SAANICH V.L.A.
1.1 acres. About 1300 sq. ft. of beautiful living space, 14x20 living room with fireplace, 12x15 dining room, modern cab elec kitchen, 4-pce bathroom and 2 good sized bedrooms. Full daylight bsmt with finished bedroom and utility room, plumbed and wired for washer and dryer, 2 wash tubs. Sep garage and workshop. Ample fruit trees. Full price only
$17,900
D. Okker, EV 4-9335, GR 8-4301

P. R. BROWN & SONS LTD.
762 Fort Street EV 5-3435

SELECT PROPERTY SELECT AREA
Situated on lower Foul Bay Road, there is seclusion here plus a desirable area. Three bedrooms, with a completed room in the basement. Two bathrooms, large living room, double garage and Priced Right. $23,000 with terms. Call S. W. Bridges at EV 5-3435, GR 8-1456.

PANHANDLE NEWTON ST. LANSDOWNE SCHOOL
This you will have to see, shining from roof top to basement floor. Newly sanded hardwood floors, complete new paint inside and out, renovated kitchen, new Iron Fireman O-O-M furnace. New wiring, new fixtures in bath, large living room with fireplace, dining area off kitchen, 2 twin-size bedrooms. Possibility of extra room in high basement. Beautiful secluded back yard. Dr.-in garage, excellent neighborhood.
$13,250
LEN KNIGHT, EV 5-8435

$800 DOWN FAIRFIELD
Run, run, run, don't walk for this one. Two bedrooms and a den or three bedrooms. Large living room with fireplace, family kitchen wired for range. Large open front porch. Full basement. Oil furnace hot air heating.
$9,500
AND BALANCE AT $80 MONTHLY
CALL ME AT ONCE
ERIC A. MACFADYEN
EV 5-8435 — 24-HR. SERVICE

CLARKE & WALLACE Realty Ltd.
800 Broughton St., EV 5-8794
Across from Eaton's Car Park

ESQUIMALT 4 BEDROOMS (1,300 SQ. FT.)
Immaculate family home consisting of 18x15 living, large combination electric cab kitchen and dining room. Double plumbing, full basement. Oil-O-Matic heat. Separate garage, cement driveway. Level lot plus fruit trees. Asking price $14,200. To view please call Mr. Dyer, 385-8794, res. 385-4903.

LOW DOWN PAYMENT
MAKE AN OFFER on this spacious 4-bedroom home in Esquimalt. Large secluded lot. Oil heat. OWNER TRANSFERRED AND MUST SELL IMMEDIATELY. Asking $10,500. To view phone Mrs. Wallace, EV 5-8794, GR 9-1427.

WHY CLIMB STAIRS?
You can live longer in this beautiful six-room, modern home designed for real comfort and easy living; three bedrooms, mahogany-finished dining room, cheerful living room with real fireplace, ultra kitchen with loads of cupboards, utility room, carport. Price of $16,000 to sell. Your down payment may be enough. To view call Fred Marconi, EV 6-3341, anytime.
MARCONI REALTY 620 VIEW

UNIVERSITY AREA SEA VIEW
Near-new home with magnificent sea view, lovely garden in secluded area. Large living room with fireplace, three bedrooms, carport, sundeck. Extra roughed-in plumbing. Quality construction throughout. $15,300.
Call F. Newton anytime at
UNIVERSITY REALTY LTD.
477-1865

RICHMOND ROAD, Midway between Lansdowne and Jubilee and Veteran Hospitals—This 5-room NO STEP bungalow set well back from the road, gives some privacy, also minimizing traffic noises. Separate garage—lot completely fenced—reasonable taxes, early possession arranged. Ideal for retired couple or business person.
Price, with terms, $9800.00.
To inspect please call L. Wilkins at 383-9413 or res. 383-4960.
FRASER BISCOE
780 Pandora Avenue

OAK BAY SxS DUPLEX NEAR SEA
Each suite contains 2 bedrooms, living room with fireplace, spacious kitchen with dining area, 4-pc bathroom, full basement, only 5 years old, in top condition throughout. Rents $95 month each side. Price at $22,500, terms. Call Archie Greene, EV 4-8126 - EV 5-0798. PEMBERTON, HOLMES LTD.

NEW 3-BEDROOM, NO BASEMENT houses in Langford and Metchosin Rd. areas. Low down payment. Balance like rent. GR 8-4446, GR 8-4116.

WHY RENT WHEN YOU CAN BUILD?
Bayles Construction will build you a home of your choice. May be completely financed if you wish, including the lot. For more information without obligation phone R. Blake, EV 2-6719.

3-BEDRM STUCCO BUNGALOW on 2 lots. O-O-M heat, 220 wiring, sep. garage, wading pool, fruit trees. Country living, yet close to bus, school and store. $70 per month is cheaper than rent. Only $9,850. Phone Marion Price, Colony Realty Ltd., 386-3231 or 383-6123.

TRADE NEW FOR OLD
We will put you in a new home of your choice at no cost to you. Lots to choose from. GR 7-1606.
GILMOUR CONST. LTD.

$300 DOWN, 2-BEDROOM 13-YEAR-old home in Gorge area. EV 4-0295.

130 HOUSES FOR SALE

DOUGLAS REALTY LIMITED
1710 Douglas Street EV 5-8794
(Opp. Hudson's Bay Store)

LANSDOWNE HEIGHTS HOME WITH WARM HEART
Choice quiet location. Attractive 6-room stucco bungalow with full bsmt and oil heat. All rooms bright and cheery, built on the popular thru hall plan with large living-room, guest-size dining room, spacious kitchen and 3 nice bedrooms. Inviting rumpus room with fireplace. Good construction, good value and good terms.
$19,900.00
Ken Walters, EV 5-8794 anytime.

BURNSIDE AREA
Lovely 5-room-plus (NO STEP) stucco bungalow. Neat and clean inside and out. Thru hall plan. LR with FP, cab elec kit with nook space, utility room off kit, 2 bedrms, plus ATTIC SPACE for playroom or 2 lge bedrms. Nicely landscaped lot 119x153. Carport. Cement patio. Fully and heavily insulated. Elec heating. THIS HOME IS ESPECIALLY SUITABLE FOR ANYONE suffering from heart trouble or asthma.
ONLY $11,500.00
Mr. Vint, EV 5-8784 anytime.

DRIVE BY 308 OBED. PHONE EV 5-3067. 4-bedroom house, automatic oil furnace. Excellent condition. $1,300 down, $9,100. Or will rent $80 per month.

SPACIOUS 4 BEDROOMS AND den, double plumbing, new modern kitchen. Fine gardens. Near university. Call owner at 477-3516.

FOR CHEAPER TAXES AND better living, see Grant & Jenkins at Langford. GR 8-1722.

151 COUNTRY HOMES AND PROPERTIES

PEMBERTON, HOLMES LTD.

32-AC. COUNTRY ESTATE
Situated on westerly slope with magnificent views this parkland estate with mansion style home has approx. 700' lake frontage, good road frontage and magnificent trees protecting most boundaries. Offered for quick sale at $45,000. First class subdivision potential or hobby farming.

NEW SEAVIEW HOME
Overlooking Cowichan Bay close to Golf and Marina in parkland setting 15 mins. from Duncan this two-storey, 3-BR home of superb quality in final stages of completion, with piped water and low taxes is offered at $17,250.

SEAVIEW LOTS
Lots now available in Lambourn Park overlooking Cowichan Bay, close to Marina and Golf, piped water and low taxes, $2,100 up.

VIEW HOME WITH INCOME
Exceptional modern home with hobby business showing expanding income with no management problem on approx. 20 acres of view slope overlooking Gulf Islands. Outstanding location and subdivision potential. Write for brochure.
PEMBERTON HOLMES LTD.
1002 Govt. St., Victoria, B.C.
EV 4-8128 Douglas Gage

Sidney • • • • • • • •
• • • • • North Saanich
GORDON HULME LTD.
Open Saturday
Sidney GR 5-1154
Four Licensed and Bonded Salesmen to Serve You:
Gordon Hulme
Padge Elwell
Al Hetherington
Karel Drost

AMAZING OFFER ON SALT SPRING ISLAND
NINETEEN ½-ACRE LOTS
Well treed, sea view, with beach access. All 19 for only $3,800.
Please contact Jim Spencer,
SALT SPRING LANDS LTD.
Ganges, B.C. 537-5515 or 537-2134

BEAUTIFUL 1-YEAR-OLD DUPLEX type home and 30'x30' barn. Quiet, secluded, 10-acre property. Raise horses, riding club or boarding stable. 5-mile circle. Tremendous potential for future capital appreciation. $45,000. By owner, 477-4544.

5 ACRES
3-bedrm. rancher, suitable V.L.A. Best location on Saanich Peninsula. Finest land for berries or horses. Price about $28,000.
Ruth E. Hutcheson, EV 4-8318 or GR 8-8586, C. N. Montague Co. Ltd.

ELK LAKE VIEW PROPERTY
Desirable lot facing west, 88'x223.4', $2600 down, $30 per m. at 6½% interest. Full price $3,300. J. F. FINLAYSON, 479-6041. P. R. Brown & Sons Ltd.

FOR SALE 2-BEDROOM HOME, waterfront, beautiful view, $8,000 will handle. 7085 Richview, Sooke. Phone 472-3474.

SHAWNIGAN LAKEFRONT COTtage, modern facilities, including electric range. Pontoon float. Phone EV 4-1682.

Your Brentwood Realtor
Price Davies Agencies
GR 4-1412 GR 4-1900

152 WATERFRONT PROPERTIES

BRENTWOOD PROPERTIES
SEAFRONT - SEAFRONT SEAFRONT
$20,000—Solid basement home, boathouse. Easy access to beach. All services in.
$15,000—150x400 ft. treed. Easy bank to sea.
$20,000—Secluded, 130 ft. seafront. Very good home.
$12,500—This is reasonable. Small retirement home facing sea. Very comfortable and all conveniences.
$45,000—Secluded 5 acres on sea. Home, cottage and boathouse.
To See These and Others
Brentwood Properties Ltd.
Corner W. Saanich Rd and Verdier
GR 4-1141 GR 4-2368

BEAUTIFUL PORTAGE INLET
• 230' Waterfront (appr. 1 acre)
• 4 Bedrooms
• 2 Bathrooms
• Family-sized Dining Room
• Utility Room off Kitchen
• Over 2,000 sq. ft. Living Area
• Rumpus Room with Fireplace
• 2-Car Garage with Black Top Driveway
• Complete Seclusion
• Only $27,500, with Easy Financing
Mrs. "Jackie" Russell
Bus. 383-9435 Res. 479-5630
P. R. BROWN & SONS LTD.

BEAUTIFUL SEAFRONT LOT
overlooking Bazan Bay. Well treed, sandy beach, easy access to water, 70' x 287'.
Only $7,300, terms.
Four lovely lots at Gordon Head, each 80' x 115', on Chartwell Drive. $2,750 each
Archie Greene, EV 4-8126 or EV 5-0798.
PEMBERTON, HOLMES LTD.

ARDMORE
1½ AC. — 170' WATERFRONT
Beautiful country residence, modern in every detail, comprising large living room with superb sea view, separate dining room, three bedrooms, kitchen with built-in appliances, two bathrooms, high basement with additional rooms. Truly a premium waterfront property in a location of unsurpassed prestige and beauty within 30 minutes' drive from city. Price $47,500.
Call B. F. Gorely, EV 2-7174 or GR 7-6782. F. N. Cabeldu Ltd.

152 WATERFRONT PROPERTIES

SECLUDED HOME 500' WATERFRONT
Due to serious illness this beautiful approx. 12 acres on Parry Bay near Metchosin comes on the market much below cost. The home is on a broad knoll sheltered by tall trees, with lovely sheltered lawns and shrubs and fruit trees. Large elec. cab. Kitchen with elec. WALL-OVEN. LIVING ROOM (20x14) with w-to-w carpet, brick fireplace, excellent water view; large den, two bedrooms; large 4-pce. bathroom; utility, basement with OIL FURNACE, workroom, extra 4-pce. bathroom. Stairway to ATTIC with 3 windows. WELL INSULATED. Other random features—2-car garage, winding driveway through tall timbers, fenced property, old and new orchards, summer house, tool and implement shed, and another small cabin. Net taxes $231.29. Cash to handle, $10,000. Full price $32,000. Call Dickie Agencies Ltd., 922 Menzies St., EV 3-4812, evenings, EV 3-3060.

153 WANTED TO BUY HOUSES

REQUIRED IMMEDIATELY!
I have clients waiting who must locate homes in the following categories:
No. 1—
Family (5 children) need a 5-bedroom older home in good condition; any good, quiet district, but basement is an essential, substantial down payment available.
No. 2—
I have just sold their larger home, and this retiring couple will pay cash for 2-bedroom home with nice garden. Up to $12,000 if suitable.
No. 3—
Have you an Oak Bay home in $20,000 price range? This Alberta family (2 children) will pay spot cash for a 3-bedroom, basement home. He likes Uplands Park area (Dorset-Musgrave) but will consider surrounding areas. These are sincere requests, and I can show your home at once. Please call L. Marshall, c/o Fairfield Realty, phone EV 5-9763.

UP TO $25,000 CASH
For 4 bedrooms upstairs older home on large lot in south Oak Bay.

UP TO $20,000 CASH
For 3 bedrooms, one storey or split-level, full basement home in Richardson - Foul Bay Road area. Please call HARRY ATKEY, eve. 385-6502.
C. G. MEISTERMAN & CO. LTD.
1121 Blanshard Street EV 3-4161

I AM LOOKING DESPERATELY for 3 or 4-bedroom home in Haultain, Quadra or University area, up to $14,000. My client has from $2,000-$3,000 in cash and an excellent covenant. If you can help me please call Mrs. V. Roberts, EV 3-4117 or EV 2-1988. Newstead Realty Ltd.

$10,000 CASH
For your home if located in either Esquimalt or James Bay areas. Must have two bedrooms at least, plus basement. Ready to purchase immediately. Please call JESSIE McGRATH, EV 5-6741 or GR 9-2982. NORTHWESTERN SECURITIES LTD.

OVER $300,000 IN PROPERTY sold since August, I urgently require new listings of residential and revenue property. Recently sold: 140 & 112 Olive, 3047 Pitcombe, 630 Foul Bay (revenue), 1960 Birch, 2803 Burdick, 2025 Shorncliffe. For action and courteous service please call
JAY ROGERS, EV 4-0531
HAGAR & SWAYNE LTD.

MUST BUY
My clients have just sold and need a three-bedroom home near bus line. Other requirements, full basement and cabinet elec. kitchen. Good down payment.
PHONE M. SMITH now EV 5-6741, Northwestern Securities Ltd.

YOUNG COUPLE
Need small starter home. Have only a low down payment. Excellent credit and character references! Don't mind painting and minor repairs! Call Mr. Hegen of Newstead Realty Ltd., EV 2-8117, 24-hr service.

CASH
My client needs 3-bedrm. home with or without basement in Gorge or any nice area. Please call GORDON MARSHALL, 479-2725.
Gardner Agencies — 385-1448

"WINNIPEG FAMILY"
Moving to Victoria, require 2 or 3 bedroom home, prefer basement but would consider one without. Anxious to locate. Call Tom Moore at EV 2-2197, even.: EV 2-2896. Western Homes Ltd.

COLONY REALTY LTD.
"HOME" SALES SPECIALISTS
"From the woman's point of view."
CALL SHIRLEY ALSDORF, EV 6-3231.

NO IFS, ANDS OR BUTS—I WILL make a CASH offer on your RENTABLE home regardless of condition or location. Phone my agent, Mr. Hodgson, EV 3-8563 or EV 2-8117. TODAY FOR FAST ACTION.
Newstead Realty Ltd.

TIME AND MONEY ARE VITAL!
Selling your home QUICKLY FOR CASH will save you needless worry and expense. Call Gordon Stevenson, EV 2-8117. Newstead Realty Ltd.

WANTED FOR ALL CASH TO $8,000, a 2 or 3 bedroom home. Basement preferred but not necessary. Immediate sale if price right. Roy Smith, EV 2-2197 anytime. Western Homes Ltd.

I WILL BUY YOUR 2 OR 3-BEDroom home immediately for cash if it's suitable for rental purposes. For fast action, call my agent, Ellwood Nault, at Newstead Realty Ltd., EV 2-8117, anytime.

A little house required for an older couple in Oak Bay South with a little garden. Can pay cash.
Phone R. F. Harris, EV 2-7174 or GR 7-2888. F. N. Cabeldu Ltd.

NEEDED, SMALL STARTER HOME for couple. Any condition. Up to $8,000. CALL TED CHARTRES anytime, EV 5-6741. Northwestern Securities Ltd.

WANT 3 OR 4-BEDROOM, OLDER type home on good residential street near regular bus line. All cash. Possession December 1st. EV 4-0627. S. Hargrave, Realtor.

154 PROPERTY FOR SALE

BEAUTIFUL BUILDING SITES IN the Gordon head area on Ansell Street (at end of Mortimer Street). Close to all schools. 5 lots left at $500 off the cost of the house and lot, being winter bonus. See us today—tomorrow you may be disappointed. Phone Kasapi Construction Ltd., 386-6191.

FAIRFIELD-RICHMOND
70-foot treed lot, close to all conveniences. Fully serviced. Exclusive with B. LAWLESS, phone EV 3-7276 or EV 2-0328.
Town & Country Realty Ltd.

2 ONLY — BUILDING LOTS IN Brentwood, near schools, stores and ocean. Good soil. Clear and level. Surveyed. 121x375 feet, $2,400 each. See owner, S. Maines, 1166 Sluggett Road or Phone 474-2224.

BEAUTIFUL BRENTWOOD
Two nicely treed lots, each 75x190. Brentwood water line at door. Near Marina. All new homes close. Only $2,100 each. J. M. Taylor, EV 8-8808; eves. EV 4-9802. B.C. Land.

LARGE SEA VIEW LOT, EASY beach access, at Turgoose Point, among all new homes, fifteen minutes to town. Please call F. Newton at University Realty Ltd. anytime at 477-1865.

OCEAN-VIEW LOT, PANORAMIC splendor, top of Gonzales Hill. Large, level, bordering driveway, sewer and water on property. Owner, EV 3-2470 evenings.

LARGE SEA VIEW LOT OFF PAT Bay Hywy. $1,950, $50 a month and down. EV 4-7461.

BANFF PLACE, OFF 3600 BLOCK, Doncaster Drive, treed view lot. EV 3-3742.

½-ACRE LOT EAST OF 370 NORmandy Rd., $3,300. GR 9-2609.

ONE-HALF ACRE SUITABLE FOR VLA. Mt. Douglas area. EV 2-6913.

154 PROPERTY FOR SALE

Large treed lot in Esquimalt, 90x130, located in a secluded area. Not a subdivision lot but qualifies for NHA. $3,600.
Ocean view lot, 100' frontage. Suitable for any type of home. Priced right at $4,100.
Hodgson Place Subdivision. Hurry, only a few of these lots left, price and size vary from $2,200 and up.
Cedar Hill Road—60'x149'. A rocky view lot located close to schools, transportation and stores.
Maryland Drive Subdivision
Lots average 75'x150', the majority are well treed or with a view. Sewer, water, storm drains and parks are included in the cost of the lot and therefore taxes are at a very reasonable sum of $120 per year.
$600 Down
$23 Per Month
For information on any of the above phone:
BILL KNOWLES (eves.) GR 5-2501
PHIL STRUT (eves.) EV 6-6880
GRANT MARCUS (eves.) EV 3-5480
or
SLEGG BROTHERS CONSTRUCTION LTD.
Sidney GR 5-1125 Victoria 386-2975

BIG SAVINGS
Where can you find lots at prices like these!
Wilkinson-Interurban Area
1. 60x105 clear, level—Only $775.
2. 120x105 double lot, on corner—$1425.
North Saanich
1. 71x177 clear, level, on water main and close to the sea—$1,900.
2. 110x230 treed, level, on water main—$2,500.
For further information call Stan Eakin.
PEMBERTON HOLMES LTD.
EV 4-0405 EV 4-8128

CHOICE LOT IN UPLANDS
UNDOUBTEDLY ONE OF THE FINEST REMAINING BUILDING LOTS AND SITUATED IN THE MOST DESIRABLE PART OF THE UPLANDS.
7/10 OF AN ACRE
OFFERS INVITED
ERIC CHARMAN
EV 5-9763
Fairfield Realty

1.9 ACRES — INTERURBAN AND Wilkinson Rd. area. Large barn, city water hooked on, cleared land with a few trees, wonderful for horses. Could not be duplicated for $2,900.

2 ADJOINING PROPERTIES ON View St., zoned for apartment — total area 118'x120'. Good investment at $18,400.
2 adjoining lots—Seven Oaks area, 70'x130', at $1,800 each.
2.11-acre parkland between WEST Saanich Rd. and Prospect Lake. Giveaway price at $800 down at only $1,650.
Call GEORGE CHAN at EV 5-6741; res. EV 2-9416, Northwestern Securities of Victoria Ltd.

LARGE LOT OFF CAREY ROAD. 93x186. EXISTING HOME AND BUILDINGS INCLUDED. FULL PRICE $3,000. TERMS. MR. BAVINGTON, GARDNER AGENCIES LTD. — 899 FORT ST. RES. PHONE 386-5057.

13.31 ACRES 5-ROOM BUNGALOW FOR SALE or FOR RENT
Mt. Douglas area. 7 to 8 acres of rich pasture. Fruit trees. Will rent at $95 month, or sell at $21,300 as investment for future subdivision. Immediate possession.
J. S. Boorman, 388-7124, anytime
BOORMAN INVESTMENT CO. LTD.

Waterfront Lot GORDON HEAD
Drive out to 4482 Shoreway Drive. One of the few remaining choice properties with its own cove and harbor. Almost ¾ acre. Asking price $12,900. Terms available. Gordon Stevenson, EV 2-8117. Newstead Realty Ltd.

LOOK!
VENTURA WAY — 8 LOTS — ON SEWER: — N.H.A. APPROVED: 70'-80' FRONTAGES. DRIVE OUT, SEE OUR SIGNS, THEN CALL LEN WARDLE — HOME 388-6196. Morey & Johnstone Ltd., 388-4294

SEWERED CITY LOT WITH IMprovements. 384-4000.

155 PROPERTY WANTED

LOTS WANTED
We sell your lot faster for cash. We design a home for your lot (no charge), arrange financing and contract including sale of lot to one of our many clients. List with us now. We have the largest business of this kind on Vancouver Island. Byron Price, EV 5-2466, 1314 Quadra St.

COLWOOD AND METCHOSIN
I have a number of inquiries for small acreage with or without houses in these districts. Logie Dunn, 388-4291. Morey & Johnstone Ltd.

PROPERTY WANTED, ACREAGE or single building lots. Preferably on sewer and water.
Phone Phil Strut, eves. 386-6880 of Slegg Brothers Const. 386-2975.

156 ACREAGE FOR SALE AND WANTED

61 ACRES-SOOKE RD.
$8900 F.P. CASH
14 miles from Victoria, 6 miles from 6-Mile House, sign on property. 1 acre flat with creek, 60 acres hilly. 282 ft. frontage on Sooke Rd. Write 2347 W. 15, Vancouver 9, B.C., or phone RE 3-0881.

WANTED
5-10 acres, Burnside-Munn Rd., or View Royal area.
ALSO WANTED
½ acre, 3 bedroom home with dining room, Colwood, Royal Oak or Brentwood. Ruth E. Hutcheson, EV 4-8318 or GR 8-8586. C. N. Montague Co.

"WANTED"
ACREAGE—Large and small, all types. With or without house. Immediate action. Call GEORGE CHAN, EV 5-6741; Res. EV 2-9416; Northwestern Securities Ltd.

REDUCED TO SELL, 6-ROOM home on 2 acres. Low down payment. Full price $16,500. Apply 1515 West Burnside. GR 9-2843.

Acreage Required, Saanich preferred. Cash. Phone Byron Price 1314 Quadra. EV 5-2466.

CASH FOR ACREAGE ADJACENT to sewer. Kasapi Const. 386-6191.

158 FARMS FOR SALE AND WANTED

FARM SEA FRONTAGE
13¼ level acres near Cobble Hill with 600' of seafrontage. Present owner retiring. Very suitable for turkeys, horses, etc. $27,300 F.P. For full information phone
EV 8-8880 MR. HEATH EV 2-7396
Town & Country Realty Ltd.

CLEARED BERRY LAND FOR rent. Approx. 4 acres, with 1 acre existing logans. Piped water. Located Oldfield Rd., Central Saanich. Rental offers wanted. Call 477-3715 after 6 p.m.

COAST
TO
COAST
NEWSPAPERS
SELL
THE
MOST

Undieworld to Sell Out

If the "living" bras have died by then, you might be interested in the 50-odd other models that will be offered for sale at the annual post office sale of unclaimed and undelivered parcels in Vancouver Nov. 3 and 4.

To stretch the point, there also are 50-odd girdles and pairs of stretch slacks among the 60,000 undeliverable items that will be sold between 10 a.m. and 6 p.m. on the two days.

If you are afraid of being lost at sea, you might be interested in a precision navigator's compass, fully compensated.

* * *

On the other hand, if you have completely lost your bearings, they have a large assortment of them in all sizes.

If a charge is what you're looking for, there are 300 assorted batteries to choose from.

A sadder story, perhaps, is told by the fact that 30 wedding bands were lost in the mails.

* * *

If time is the commodity in demand, there are hundreds of wristwatches and travel alarms to be sold.

Several authors were undoubtedly disappointed because their five-year diaries were never delivered.

Most of the merchandise obviously was intended for the female population. It ranges from lipstick to a dress "made in Paris."

Post Office officials call this their annual "heartbreak" sale because each item represents an unfinished transaction.

* * *

For some it is an unfulfilled promise, for others a lost dream.

Last year $9,297.27 was realized from the sale which was held in Ottawa.

Copies of catalogues may be purchased at any post office for 35 cents.

Courtroom Parade

Nine Witnesses Bring Conviction

Nine Crown witnesses testified Wednesday against James Thomas, 1790 Bay Street, on a charge of impaired driving.

Thomas was fined $500 and prohibited from driving for one year by Magistrate William Ostler.

Last week in city court, Thomas had pleaded not guilty.

At his trial Wednesday, witnesses were produced to give details of an accident in which Thomas was involved at 12:40 a.m. Oct. 3.

Two police officers testified that a car driven by Thomas at a speed of about 45 miles an hour arrived on the scene of a road block they were conducting on Esquimalt Road. Thomas crashed into the rear of a sports car that was just coming to a stop.

Two eye-witnesses then took the stand to testify Thomas was "glassy-eyed and unsteady on his feet."

Their statement was substantiated by the next witness, the driver of the patrol wagon which was dispatched to take Thomas to the police station.

From the police station itself, three more witnesses were called. The sergeant who conducted the sobriety test said Thomas's breathalyzer reading was .20. The desk sergeant on duty when Thomas was brought in said the accused appeared impaired.

Further testimony was from the man in charge of the breathalyzer unit, who said checks made at times before and after the test had shown the equipment to be in good working order.

Dr. E. L. McNiven was called to the stand to give his professional opinion that a .20 reading indicated the accused was "incapable of driving a motor car in a safe and satisfactory manner."

The doctor said a .15 reading was sufficient to indicate impairment.

The accused did not either question witnesses or say anything in his defence. He did ask for time to pay, a request granted by Magistrate Ostler.

* * *

Also in city court, Lester F. Crocker, 1230 Walnut, was sentenced on an impaired driving charge. He was fined $300 and had his licence suspended.

* * *

In Oak Bay magistrate's court Sohan Singh, 1380 Cardiff Road, was fined $250 Wednesday on a charge of impaired driving Oct. 4. His licence was ordered suspended, except for driving to and from work.

* * *

The preliminary hearing of Barry Robert McGillivray, 4173 Trinity Street, Vancouver, on a charge of criminal negligence was adjourned in Saanich magistrate's court until 2:15 p.m. today.

The charge against McGillivray arises out of the deaths of James Gordon Worrall and Mrs. Frances Daniel in a car accident on Patricia Bay Highway on Sept. 24.

The trial of Gladys Beverly Tewstego on two charges of theft and possession of goods over $50 in value and one of possession of goods over $50 was adjourned until Dec. 3.

CLOSE-LINKED

The Organization of American States comprises 21 nations of North, Central and South America and the Caribbean, a political concept dating back to 1826.

Cloudier Skies Expected

Victorians can look forward to slightly cloudier weather for the next few days, acording to the forecaster at Gonzales Observatory.

The cloudy periods will result from a weak weather disturbance coming from the west.

Meanwhile, the city escaped the first dense fog of the season overnight Tuesday. Fog in the Georgia Strait and lower mainland cancelled three flights from Patricia Bay Airport to Vancouver as well as a morning flight to Seattle.

MAINLAND FOGGY

The weather here should be mainly sunny, but the fog is likely to remain in the Georgia Strait and lower mainland for most of today.

The temperature today was forecast for 60 degrees on the shoreline and 65 degrees inland.

There will be light winds, gusting to 15 mph from the east.

IMPERIAL
by HIRAM WALKER

Impressively Light!
Impressively Right!
Distinctively
Decantered

Taste the difference—the smoothness of mellow maturity

This advertisement is not published or displayed by the Liquor Control Board or by the Government of British Columbia

IGA FOOD SPECIALS THIS WEEK

We Reserve the Right to Limit Quantities. Personal Shopping Only
Prices Effective Thursday, Friday, Saturday, Oct. 22, 23, 24

POT ROAST BONELESS lb. 49c
CHUCK STEAK lb. 39c
MINCED BEEF 3 lbs. $1.00
CROSS RIB ROAST lb. 59c
PRIME RIB ROAST lb. 63c
BACON EMPRESS lb. 49c
MILK ALL BRANDS tall tins 6 for 89c
APPLE JUICE 3 for 95c
SUN-RYPE 48-oz. tins
INSTANT POWDERED MILK IGA 3's 89c
SALT IODIZED 2's 10c
SUGAR GRANULATED 10's 89c
FLOUR PURITY 25's $1.79
TOILET TISSUE SCOTT 4-roll pack 39c
SOUP CAMPBELL'S Mushroom and All Chicken Varieties. 10-oz. tins 4 for 69c
SOAP FAB 5 lbs. 99c
DOG, CAT FOOD 6 for 39c
BOMPER 15-oz. tins
Whole TOMATOES 5 for $1.00
HUNT'S 15-oz. tins
COFFEE BLUE RIBBON Fine or Regular, lb. 79c
ORANGES SUNKIST Size 180, 3 dozen $1.00
GRAPES TOKAY 2 lbs. 25c
CARROTS BULK, lb. 5c
CAULIFLOWER each 19c

PORTER'S IGA Supermarket
Next to Oak Bay Jr. High School

HI-WAY IGA Foodliner
1860 Island Highway
Colwood Corner
Colwood Store Hours:
Mon. to Fri. 9 a.m. to 9 p.m.
Sat. 9 a.m. to 6 p.m.
Sun. 10 a.m. to 6 p.m.

LAIRD'S IGA Supermarket
Beacon Avenue
Sidney

Public Notice

One Night Sale OF Surplus Chairs

ONE NIGHT ONLY - THURSDAY 7 P.M.

AT HUMBER'S

Complete surplus stock of famous SINGER CHAIRS and from two others, purchased by Humber's at a fraction of regular cost. Discontinued top quality covers. To be sold at approximately

WHOLESALE COST

FLUTED SWIVEL ROCKERS

Selection discontinued covers. Retail value $59.00 ..... $44.88

NYLON COGSWELL ROCKER

Double spring construction, factory selection nylons. 6 colors. Retail value $54.50 ..... $38.88

DANISH MODERN

Beautiful covers, choice of colors. Retail value $53.50 ..... $37.88

COCKTAIL CHAIRS

Top grade nylon covers—brown, raisin, turquoise, gold. Retail value $34.50 ..... $23.88

ALL VINYL RECLINERS

Foam backs. Your choice of colors. Retail value $99.50 ..... $68.88

SWIVEL ARMCHAIRS

Nylons, tapestries (not as illustrated). Retail value $89.50 ..... $59.88

HI-BACK DANISH

Prettier than illustrated. Real Hi-Backs. Retail value $59.00 ..... $44.88

TAPESTRY TUB STYLE

T-cushion, foam cushions. Retail value $89.00 ..... $59.88

SAMPLES ONLY ILLUSTRATED
CHOOSE FROM 100 CHAIRS

	Reg.	SALE
Nylon Hostess Chairs	$16.50	$11.88
Nylon Cocktail Chairs	$29.50	$18.88
Cogswell Chairs, Nylons	$59.50	$38.88
Cogswell Chairs, Full Skirts	$79.00	$59.88
Fluted Back Cocktail Rockers	$39.00	$29.88
Colonial Swivel Rockers	$159.00	$119.88
De Luxe Foam Back Rockers	$89.00	$64.88

ONE NIGHT ONLY!

WHOLE-SALE TIME
→ 7 P.M. THURSDAY ←

NO SALES OR PREVIEW BEFORE THAT TIME
FREE DELIVERY — EASY TERMS

One Block Down View from Fabric's Home Dept. Towards the Water

HUMBER'S
OF BASTION SQUARE

Look what happens when the compact leader decides to expand

990 Convertible

PHASE TWO OF THE RAMBLER REVOLUTION:

the luxurious new, longer, larger 1965 Ambassador—designed to bring Rambler quality to the larger-car buyer

A few years ago, North American cars were over-large, gas hungry, gimmicked-up in design. What was worse, they were downright uneconomical.

Then we introduced the first compact car. It was a revolution against excessive size, weight, gimmicks, chrome. In a very short time, we became compact leaders. Every North American car maker followed our lead.

Now it's time for Phase Two of the Rambler Revolution. It's time to offer proven Rambler quality and exclusive Rambler features to the larger-car buyer. It's time to introduce our luxurious new 1965 Ambassador—completely new in size with a longer wheelbase, completely new in appearance and performance.

The 1965 Ambassador offers power—power that's useable. Take your choice of three great engines. First, there's Torque Command, the revolutionary new six cylinder engine that performs like an eight. Its 155 h.p. provides a superb balance of power and efficiency. The new 7-Main Bearing crankshaft with eight counterweights gives you an unbelievably smooth, vibrationless ride. Or choose the Ambassador 270 h.p. V8. It offers one of the industry's best power-to-weight ratios for consistently superior performance on street and highway. You'll never be able to use more horsepower on any North American road. That's something to think about, particularly if you're in the habit of leading a hundred unused horses to drink at the gas pump. Or pick a 198 h.p. V8 for fast-moving performance.

The 1965 Ambassador offers luxury. Spacious interiors feature handsome appointments and fittings. You can choose from the industry's widest range of comfort and seating options, all with 7-position reclining seats and improved adjustable headrests. There's a wide, wide new selection of power options and features—everything you've ever wanted, from automatic transmissions and full power equipment to disc brakes and AM/FM radio. There are more than 70 power options and extras to choose from.

The 1965 Ambassador offers good design—useable design. Not one inch of space is wasted. There's no useless overhang, no excessive sheet metal solely for the sake of "glamourous" appearance. A larger car, yes, but a distinct pleasure to drive and handle, a delight to park.

The 1965 Ambassador offers exclusive quality features and construction. For instance: the strength and security of rattle-free Single Unit Construction with Uniside; Deep-Dip Rustproofing; Double Safety Brakes; Ceramic-Armoured Muffler; noise-hushing fibreglass roofliners.

Look what happens when the compact leader decides to expand—Phase Two of the Rambler Revolution. The 1965 Ambassador brings exclusive Rambler quality and features to a luxurious new, larger, longer-wheelbase car with an exciting range of power options and equipment.

The 1965 Ambassador is on display in your neighbourhood Rambler Dealer's showroom. There's no better time than now to take a convincing test drive.

'65 AMBASSADOR

Take a test drive at your Rambler Dealer's today!

RAMBLER BRINGS YOU THE BEST IN WEEKEND TV! WATCH JULIETTE SATURDAY NIGHT AND EXCITING NFL FOOTBALL SUNDAY AFTERNOONS ON THE CBC-TV NETWORK!

CAMPBELL RIVER
LIGHTVIEW ESSO SERVICE

THOMAS PLIMLEY LTD.
1010 YATES STREET EV 2-9121

COMOX
COMOX GARAGE LTD.

HI & LOIS

KERRY DRAKE

LIL ABNER

REX MORGAN

POGO

RIP KIRBY

BLONDIE

JUDGE PARKER

James Bond
BY IAN FLEMING
DRAWING BY JOHN McLUSKY

ARCHIE

Garden Notes

Heather for Color

By M. V. CHESNUT, FRHS

In this, the banana belt of Canada where quite a few plants keep on growing all winter, it is rather a shame that so many of our local gardens simply close up shop for the winter months. It is the easiest thing in the world to have color in the garden all through the dull months of the year, for there are many excellent plants, bulbs and flowering shrubs that have a built-in winter-blooming habit.

I think probably the easiest and most rewarding of these are the winter-flowering heathers. These small shrubs, mostly Erica carnea and its varieties, are natives of Southern Europe but have taken to our climatic conditions like a duck takes to water. While most members of the Erica or heath family insist upon an acid, lime-free soil, Erica carnea couldn't care less—all it asks is an open, sunny position, decent drainage and ordinary garden loam soil—limey or acid, it doesn't matter.

★ ★ ★

For the most part, these heathers produce short, low-growing branches with smooth, shiny, evergreen leaves arranged in fours along their length. Starting usually in December, the long clusters of buds will burst into bloom and remain in full flower through snow, frost, fog, cold and rain until late spring. Each tiny shrub is a compact, low-growing mass of bloom nine to 12 inches tall and about 18 inches across.

They can be planted singly or in groups, ideal for the rock garden, grand for flanking steps or paths, perfect for adding a touch of winter color to the front rank of the perennial border, and most useful as a ground cover among taller plants. While individual specimens dotted here and there in the garden are better than no winter flowers at all, it seems to me that the winter heathers pay much more substantial dividends when they are grouped in bold masses, so their sparkling colors really hit you in the eye at a time when most of the landscape is dull and drab.

★ ★ ★

The type plant, Erica carnea itself, has blooms of apple blossom pink, but a number of named varieties have been bred from it to give quite a remarkable range of sparkling colors. E.c. praecox rubra is a very deep pink, and Winter Beauty is a charming rose shade. Springwood White has pure white blossoms with curious brown anthers prominent in the centre of each bloom. Vivelli is a vivid carmine, while Brightness makes a dwarf, compact little bush covering itself with a singularly radiant shade of pink.

★ ★ ★

Probably the best known of all the Erica carnea varieties is King George, with flowers a bit bigger than most of the winter heathers and in a fine clear pink shade. Atrorubra has the deepest shade of the family, with blossoms in a dark crimson. None of these is an expensive shrub to buy, and if you are content to make start with very small specimens, the cost shouldn't be more than about $1 each. The two- and three-year-old bushes will run a little more, $1.25 to $2.

These winter-flowering heathers need no mollycoddling at all. About the only attention they demand is a dressing of coarse sand in late fall to keep their feet dry if the winter should be unduly wet, and a shearing back to remove all old flower heads after they finish blooming.

JOHN CROSBY Reports Dynastic Epic

Sex Goddesses Go to War

LONDON — As if the British elections, the Khrushchev ouster, and the Chinese atom bomb weren't enough to worry about, we've had the war of the reigning sex goddesses thrust upon us. These are the times that try men's souls and, above all, their patience.

You know what a reigning sex goddess is, don't you? Jean Harlow was a reigning sex goddess. Marilyn Monroe was a reigning sex goddess. The temple is now rather shakily occupied by Carroll Baker.

I say shakily because Time, a reigning newsmagazine, has described the reigning sex goddess as "a middle-aged housewife" who wasn't sexy and couldn't act. No reigning sex goddess has taken a burn like that since Dido threw herself in a bonfire at Carthage a long time ago.

★ ★ ★

Now comes the affair of the Queen Mary, which may drive Miss Baker out of the temple althogether.

The Queen Mary affair involves—now, pay attention in the back row, these dynastic wars are hard to follow — a nude statue of another reigning sex goddess, Elizabeth Taylor who is a middle-aged housewife who can act.

In the movie she's shooting in Paris, The Sandpiper, Miss Taylor is being sculpted in the nude.

The statue was carved out of a 2,000-year-old redwood by a sculptor named Edmond Kara. MGM thinks it a great work of art. So much so, the company decided to ship it to France in a first-class cabin, just as the "Mona Lisa" travelled to the United States.

Why not? The wood is at least 1,500 years older than the "Mona Lisa" and the curves at least as challenging as that famous smile.

★ ★ ★

MGM booked first class passage on the Queen Mary for its treasure, which was to be accompanied by a detective.

Meanwhile, unbeknownst (a word I've been saving up for just such an occasion as this) to MGM, Joe Levine, the well-known king of motion picture exploitation, had booked passage on the same Queen Mary for his middle-aged reigning sex goddess, Miss Baker, in order to beat the drum for his Paramount picture — The Carpetbaggers.

When Levine found out his reigning sex goddess was going to share the quarterdeck with a statue of another reigning sex goddess, all hell broke loose.

Soon the Cunard line was suavely informing Metro-Goldwyn-Mayer they'd have to put the statue of Miss Taylor in the hold. The shipping code, said Cunard, prohibited shipping cargo in first class accommodations. MGM protested that Cunard knew about the shipping code when they sold them the ticket.

★ ★ ★

Cunard stood firm. After all, Joe Levine had bought 30 first class passages for his reigning middle-aged sex goddess and her choir, which included a lot of newsmen. MGM had bought only one lousy cabin.

MGM proposed a compromise. Share and share alike. Why not put the statue of Miss Taylor in the hold for two days of the four-day voyage, Miss Baker in the hold for the other two days? Paramount considered this proposal unworthy of reply.

Then a Paramount vice-president called an MGM vice-president — this was being conducted on the highest level — and the following conversation ensued:

PARAMOUNT: I want that statue off the ship altogether. MGM: What's the matter — can't your live reigning sex goddess compete with a statue? PARAMOUNT: †!"/$???! And your mother, too!

★ ★ ★

The statue travelled in the hold of the Queen Mary, the detective had undisputed possession of the first class cabin, and Miss Carroll Baker had undisputed sway of the quarterdeck.

The nude statue was unveiled at the Palais Chaillet in Paris yesterday, just as Miss Carroll Baker was being unveiled to her worshippers in London. God only knows who got the most newspaper space, which, to a reigning sex goddess, is what human sacrifice was to Mithras.

Me, I can't take any of these reigning sex goddesses very seriously. I still light a candle every night at the altar of Laura La Plante who was the reigning sex goddess in 1928, and my fealty has never swerved.

SHEILAH GRAHAM in London

Chaplin's Daughter Wins Starring Role

LONDON (NANA)—Geraldine Chaplin has signed to make her first movie for an American producer. Hal Wallis, who has signed Chaplin's exquisitely beautiful, 19-year-old daughter to a contract, and to star in his movie version of Anne of a Thousand Days. Geraldine is already known on this side as a fine ballet dancer. If Wallis makes his movie in Hollywood, it will be a rather poignant homecoming for Miss Chaplin. Wasn't she born there?

★ ★ ★

Joanne Woodward, who has joined Paul Newman in Paris, is expecting their third baby. And she'd just as soon wait for the stork in Paris with Paul, as anywhere else in this great big wide world. In fact, much rather.

★ ★ ★

"I'm doing a mad comedy with Dino (Dean Martin and Frankie (Sinatra), Deborah Kerr told me. "The first title was Community Property. It was changed to Divorce American Style." . . . . Deborah will be up for two Oscar considerations this year—The Chalk Garden and Night of the Iguana. I thought she was the best thing in both. But we both agreed that newcomer Julie Andrews will win, not so much because of her excellence in Mary Poppins, but because she did not land the movie role of her Broadway smash in My Fair Lady. That's the way the Oscar sometimes goes in Hollywood.

★ ★ ★

To return to Iguana, nymphlet Sue Lyon—at least she was a nymphlet as Lolita—has resumed with her former fiance, James Harris. While Sue won't discuss her forthcoming divorce from Hampton Fancher III, she made no bones about being seen with Mr. Harris, who discovered her for Lolita. They were everywhere. She has now gone off to Germany to pick up one of those fancy and expensive sports cars, with her sister. James remains in London to prepare his Bedford Incident with Richard Widmark and Oscar winner Sidney Poitier. But to return to Sue for a second, I remember a prediction at the time of her wedding with Fancher. "She's so loyal, she'll get married for the picture (Iguana), and divorced for the release." The film has just been released in London.

★ ★ ★

Obviously Debbie Reynolds hasn't an ounce of acrimony in her, or she could not have been so cosy with Elizabeth Taylor and Richard Burton on the last night of their journey to Europe on the "Elizabeth." As for her husband, Harry Karl, well, he has always been a bit star-struck. Nonetheless, I was surprised when he went on record as saying that he found the Burtons a most delightful couple. Of course he didn't lose a husband to Liz. This being chumsy-wumsy week, all we need now to complete the picture of utter happiness, is for Marie Macdonald, once married to Karl, and Eddie Fisher and Sybil Burton to come on and join the group.

Berra Khrushched

By ART BUCHWALD

WASHINGTON — Of all the worldshattering stories that took place last week, from the fall of Khrushchev to Red China's first atomic detonation, the one that will probably affect the most people was the firing of Yogi Berra after his team lost the world series.

The story caught Washington by surprise. Top intelligence officials believed Berra would be in control for at least another two years.

CIA reports indicated that Mr. Berra had been photographed with the New York Yankees in St. Louis just one day before he was ousted, and there was no hint that the Yankee politburo was ready to dispose of him.

★ ★ ★

In retrospect, though, there were certain clues that diplomatic sources here had been whispering about that indicated all was not well at Yankee Stadium.

When the Columbia Broadcasting System bought the New York Yankees, the first thing they did was replace Yogi Berra's picture with that of the Beverly Hillbillies.

At a reception for Walter Cronkite, who had been purged by the network and then rehabilitated, a top CBS official hinted that there was dissatisfaction with the cult of personality that Berra was building around himself.

"He's always running on the field and waving his arms," an official told a Western ambassador.

★ ★ ★

Another spokesman said, "Berra is a phrase-monger, and is soft on pitchers."

A newspaperman who has lived in the Bronx for 15 years and speaks fluent baseball, said Berra's downfall came when the Yankees failed to fill their runs-batted-in quota and were off 30 per cent in home run production.

Another Yankee expert said that Berra's goose was cooked when he got into an ideological war with Casey Stengel of the New York Mets.

Up until the Mets came to New York, the Yankees were the undisputed leaders of baseball. But Stengel defied the Yankees and went after New York fans, causing a schism in the city. The Yankees had the bomb, but Stengel warned that he planned to explode his own bomb in Shea Stadium and the rest of the baseball world was aghast.

★ ★ ★

Things really took a turn for the worse when Berra moved his missiles into Busch Stadium in St. Louis. The Cardinals warned Berra that if he didn't take his missiles out they would blockade his hitters. Through a series of errors the Yankees lost and Berra had to return home and explain to the Central Committee what had gone wrong.

The first Berra knew that he was out was when general manager Ralph Houk took off his spiked shoe and started banging it on the table.

★ ★ ★

In the past, when there has been an overthrow of management on the Yankees, the manager has been secretly tried and shot. But under the new regime, Berra has been offered the job of manager of a CBS power station in the cold wastelands of northern Alaska.

Many Administration people are watching the shake-up in New York with mixed feelings. As one observer said: "The Berra ouster should help Johnson because people don't want to change in time of crisis, and when it comes to the Yankees you never know who you're going to get next."

AT LAST WRIGLEY'S SPEARMINT IS IN THE MODERN dime PACK

Get some soon!

More to enjoy! Wrigley's Spearmint, Doublemint and Juicy Fruit Gum are now available everywhere in the Big Dime Pack.

School of Music Vital in New Age

Grouped around Victoria Symphony cellist Hans Siegrist at opening of the Victoria School of Music Wednesday are Jack Barraclough, society president, left; Mrs. Massy Goolden, who donated the building to the school, and Lieutenant-Governor G. R. Pearkes, who performed the opening ceremony.—(Jim Ryan)

The Victoria School of Music should be invaluable to the city in the "age of leisure" which we seemed to be fast entering, Lieutenant-Governor G. R. Pearkes said Wednesday.

Formally opening the building adjacent to Centennial Square, Mr. Pearkes said the role of the school reminded him somewhat of a combined technical and vocational school.

RETRAINS ADULTS

"It is technical in that it retrains adults and advances them in musical lore and it is vocational in that it teaches music to students making their first approach to the art."

Jack Barraclough, president of the Victoria Symphony Society, introduced Mrs. Massy Goolden, who donated the building to the school and to the symphony society.

Lieutenant-Governor and Mrs. Pearkes were greeted on their arrival by Mr. Barraclough, Mrs. Goolden and Mayor and Mrs. R. B. Wilson.

Victoria symphony orchestra conductor Otto-Werner Mueller supervised a musical interlude after which there was tea and a tour of the building.

Conversion Of Vessel Completed

The destroyer-escort HMCS Ottawa will be re-commissioned at HMC Dockyard at 3 p.m. Wednesday following an extensive conversion over the past year.

Crew members of the St. Laurent-class destroyer were paid off May 24, 1963.

The ship has since been modernized by the addition of variable-depth sonar, helicopter hangar and deck at Victoria Machinery Depot.

The Ottawa is slated for service in the Atlantic Command but no date has been set for her departure. Her skipper is Cmdr. J. P. Cote.

Flooding Hits B.C. Villages

TERRACE (CP) — Partial flooding was reported at two Indian villages after heavy rains caused a sudden rise on the Nass River. Logging operations of the Columbia Cellulose Company were suspended due to high water.

This advertisement is not published or displayed by the Liquor Control Board or the Government of British Columbia.

A time and a place for a Pilsener

The time is when you're just standing around.
The place is out in the kitchen.
The talk is for men. And the beer is Labatt's.
Get Labatt's Pilsener Beer.
Free home delivery and pick-up of empties, Phone: EV. 2-6832 • EV. 4-4179

Labatt's BEER PILSENER

Less than 50 Per Cent

Drive for Funds Far from Goal

With only eight days remaining in the United Appeal campaign for Greater Victoria, less than 50 per cent of the $410,000 goal has been reached.

Receipts at appeal headquarters amounted to $198,131 as of 5 p.m. Wednesday. This represents 48.3 per cent of the objective.

In most of the major divisions, there are groups which have passed their quotas and others which have still to report any receipts or whose receipts are a small percentage of quotas.

Here are the results as at 5 p.m. Wednesday by division and group.

The amount received from each is listed followed by the goal, given in brackets.

The Professional Division under chairman Ian Stewart: $15,080 ($31,000).

The lawyers and the dentists have exceeded their goal in this division. The lawyers under group chairman Lloyd McKenzie: $6,952 ($6,400); dentists, Dr. H. R. Turner, $2,477 ($2,300).

Other professional groups: doctors, Dr. J. R. LeHuquet, $1,841 ($9,900); accountants, G. Green, $420 ($1,700).

Architects, J. Wade, $265 ($600); engineers, A. B. Sanderson, $550 ($1,100); teachers of School District 61, D. Macdonald, $1,952 ($6,300); teachers of University of Victoria, $602 ($2,700).

* * *

The Corporations, Firms and Executives Division, D. H. Lawson, $49,851 ($88,800).

One group in this division over its quota is services, G. Farncombe, $5,190 ($4,900).

Others close are: Suppliers, T. Clements, $2,120 ($2,500); life insurance, F. A. Crick, $2,480 ($2,700); real estate and finance, A. J. F. Roberts, $6,201 ($7,200).

Transportation and communications, G. Jones, $5,390 ($12,200); manufacturers, P. Meredith, $19,640 ($32,200); retail north, J. Braithwaite, $7,700 ($11,000); retail south, G. M. Horton, $830 ($12,100); banks, R. O. Gunning, no report ($4,000).

The National Firms and Corporation Employees Division, H. A. Smith, $49,161 ($86,800).

Two groups in this employees' division are over the top: banks, W. Armstrong, $4,209 ($4,000); real estate and finance, Cecil Annett, $4,379 ($3,500).

Two others are close: suppliers, M. J. Sharp, $3,649 ($4,400); manufacturing, R. W. McKenzie, $27,784 ($31,000).

The transportation and communication group with chairman P. McAllister has turned in $2,327 (quota, $10,500); retail, E. R. Moore, $4,526 ($26,000); services, A. Frankson, $1,042 ($4,200); life insurance, Thomas Leeming, $1,245 ($3,200).

* * *

The Commercial Division, F. H. A. Norton, with W. T. Kehoe for general firms, $2,793 ($20,800).

One group in this division has passed its quota: transportation and communication, Patrick Frumento, $770 ($750).

Other groups: suppliers, T. Barlow, $150 ($2,200); manufacturing, E. C. Brown, $25 ($1,150; construction, T. Jones, $310 ($7,500); retail, G. Robinson, $776 ($4,050); services, K. King, $545 ($4,050); real estate and finance, D. G. Humphries, $217 ($1,100).

* * *

Business Districts Division, Reginald Owens, $4,305 ($8,400).

There are two groups in this division: East, R. Mortgomery, $1,556 ($3,800$; West, Kenneth Wills, $2,749 ($4,600).

* * *

Individual Advance Gifts Division, A. E. Walters, $43,539 ($49,000).

* * *

Residential Division: $13,669 ($80,400).

General group, Mrs. A. H. Gunning, $12,565 ($74,000); Central Saanich, P. Lazarz, no report ($3,000); Sidney-North Saanich, Erle Slegg, $1,134 ($3,400).

* * *

Public Service Division, C. E. Wesson, $18,464 ($42,600).

One group in the federal section of this division is over the top: civilian department, D. Smith, $5,420 ($5,300).

Other federal groups: Navy, Cmdr. W. H. Atkinson, $8,742 ($11,200); army, Maj. E. G. Hobbs, no report ($1,100); dockyard, F. D. Nelson, $1,500 ($5,500).

Provincial group, C. Wightman, no report ($6,500); municipalities, Alec Davidson, $2,781 ($3,600); social agencies, James McConnell, $1,082 ($2,500); hospitals, Michael Fraser, $556 ($3,600); organizations, $217 ($900); school staff, $156 ($400).

Water Polluted

Navy Scow Helped In Barge Salvage

A derrick scow from the navy's mooring base at Colwood assisted in the recent salvaging of an oil barge from the bottom of Howe Sound.

Called in by McKenzie Barge and Derrick Co. Ltd. of Vancouver, the YMF 250, largest derrick scow on the B.C. coast, helped raise the 300-ton, 295-foot, U.S.-owned barge which was polluting Howe Sound waters when oil from its 9,000-barrel cargo began to leak out. The barge sank March 5.

BIRDS KILLED

The oil killed thousands of water birds.

"It was the deepest salvage job to my knowledge on this coast," said James Roger, rigger-supervisor from the navy's Colwood mooring base. "It's a great credit to McKenzie Barge superintendent Graham Whalley that we were able to raise it."

TWO TRIPS

The barge was resting on a steep incline underwater varying from 245 to 275 feet. Salvage operations began in June and the navy's equipment made two trips to assist, once in September and again last week.

In all, 10 men from Victoria took part in the operation, Mr. Roger said.

Trade Mission:

'Canada Must Buy Japanese Exports'

EDMONTON (CP) — The future prospects of Japan as a market for Canada's northern resources is linked with an improved trade balance between the countries, Yoshihiro Inayama said Wednesday.

Mr. Inayama, leader of an economic mission now nearing the end of a 25-day western Canadian tour, told the third national northern development conference:

"We Japanese businessmen share the excitement your people have in the development of the almost inconceivable potential of these resources.

FRANK TALK

"However . . . future prospects of Japan as a market for Canada's northern resources revolves around our ability to buy from you and in this matter we want to talk frankly of current and future economic relations between our two countries."

Mr. Inayama, president of Yawata Iron and Steel Co. Ltd. of Tokyo, said Japanese imports from Canada far exceeded Japan's exports to Canada.

IMBALANCE GROWING

The imbalance this year was likely to reach a three-to-one ratio as Canada slipped to 12th place on Japan's customer list from seventh, he said.

There was a need to strive for a more reasonable bilateral trade relationship, he told the more than 300 conference delegates, who included Trade Minister Sharp and Northern Affairs Minister Laing.

Bennett Hinders Bank of B.C.

VANCOUVER (CP) — Liberal MLA Alan Macfarlane said Monday the proposed Bank of British Columbia "would pass in a minute if Premier Bennett promised that the provincial government would not invest in it." Premier Bennett made assurances last week to the Senate that B.C. would hold no more than 10 per cent of the bank shares.

Hudson's Bay Company.
INCORPORATED 2?? MAY 1670.

Dial 385-1311 for courteous service
Located on Douglas at Fisgard

Shop 9 a.m. to 5:30 p.m.
Thursdays and Fridays 9 'til 9

FALL SALE DAYS

start Thursday 9 'til 9

See your copy of the 8 page supplement delivered with Wednesday's Colonist and Times . . . then shop for your share of the Fall savings during the 3-day bargain extravaganza at the Bay, the store where Quality Counts, Thursday, Friday and Saturday for all your home and family needs.

Budget the Savings with PBA, CDP or "Charge It"

For the Credit Account that best suits your needs, enquire in the Bay's Credit Sales Office, 4th.

Phone Order Board Opens 8:30 a.m., Thurs., Dial 385-1311

Can't shop in person? Don't worry, just reach for the phone, Dial 385-1311, and order by number. All items in the supplement are numbered for your phone-shopping convenience.

OUR FLAG SINCE 1892 · WHY CHANGE IT?

The Daily Colonist.

Vancouver Island's Leading Newspaper Since 1858

Sunny
(Details on Page 2)
* * *
Telephone
383-4111
Want Ads
386-2121

No. 264—106th YEAR · VICTORIA, BRITISH COLUMBIA, THURSDAY, OCTOBER 22, 1964 · 10 CENTS DAILY 14 CENTS SUNDAY · 42 PAGES

To Honor Commitments

U.K. Allies Reassured By Wilson

LONDON (AP)—Prime Minister Harold Wilson's new government advised its allies Wednesday that Britain will stand by its international commitments.

* * *

In swift moves to allay any possible doubts about the Labor government's loyalties, Foreign Secretary Patrick Gordon Walker sent off messages which emphasized:

● Britain will go on giving the fullest support to the Central Treaty Organization, which with U.S. backing, links Turkey, Pakistan, Iran and Britain.

● Britain will continue its "policy to full support for the aims" of the eight-nation Southeast Asia Treaty Organization. The United States and France are among SEATO's members.

* * *

Britain regards the work of the seven-nation European Free Trade Association as important. EFTA was set up as a counter-group to the European Common Market. Its members swap industrial tariff concessions.

Only Tuesday night the Wilson government reaffirmed its loyalty to the Atlantic alliance and pledged its full co-operation with that 15-nation defensive organization.

* * *

Wilson and leading members of his administration have at various times criticized some aspects of the Cento and SEATO alliances. They see neither as fully meeting the changed needs of the Middle and Far Eastern situations.

Laborite Urges Coalition

LONDON (AP)—A call for an alliance of Britain's Labor and Liberal parties came Wednesday from Woodrow Wyatt, a leading moderate in the Labor camp.

* * *

Wyatt advanced his proposal without the backing of Prime Minister Harold Wilson, his own party leader, but Joe Grimond, the Liberal leader, showed interest.

* * *

Under Wyatt's proposal Grimond would get a seat in Wilson's cabinet and the Labor party would abandon attempts to nationalize the British steel industry along traditional Socialist lines—a project that the Liberals oppose.

* * *

Wyatt claimed the arrangement would give Wilson's new Labor government a solid basis of power by adding nine Liberal votes.

U.S. Watched Test-Site Construction

Sky Eye Spied Chinese

WILMINGTON, Del. (AP) — Rep. Harris McDowell (Dem.—Del.) said Wednesday that the United States watched step-by-step the construction of China's atomic bomb site.

McDowell told a press conference of a briefing given him and three other Democratic members of the House foreign affairs committee Tuesday by State Secretary Dean Rusk in Washington.

In Washington, Hays issued a statement criticizing McDowell for "making public the secret information he received at the state department briefing."

He said this would be "of unquestionable and inestimable value to the Chinese Communists."

"In fact," Hays said, "it was probably the biggest intelligence break that Peking has had vis a vis the United States."

McDowell quoted Rusk as saying that U.S. spy satellites took photographs so clear that the state department could see the erection of the tower from which China exploded its atomic bomb last week.

McDowell said others at the briefing included Reps. Donald M. Fraser, Minnesota; Cornelius Gallagher, New Jersey, and Wayne Hays, Ohio.

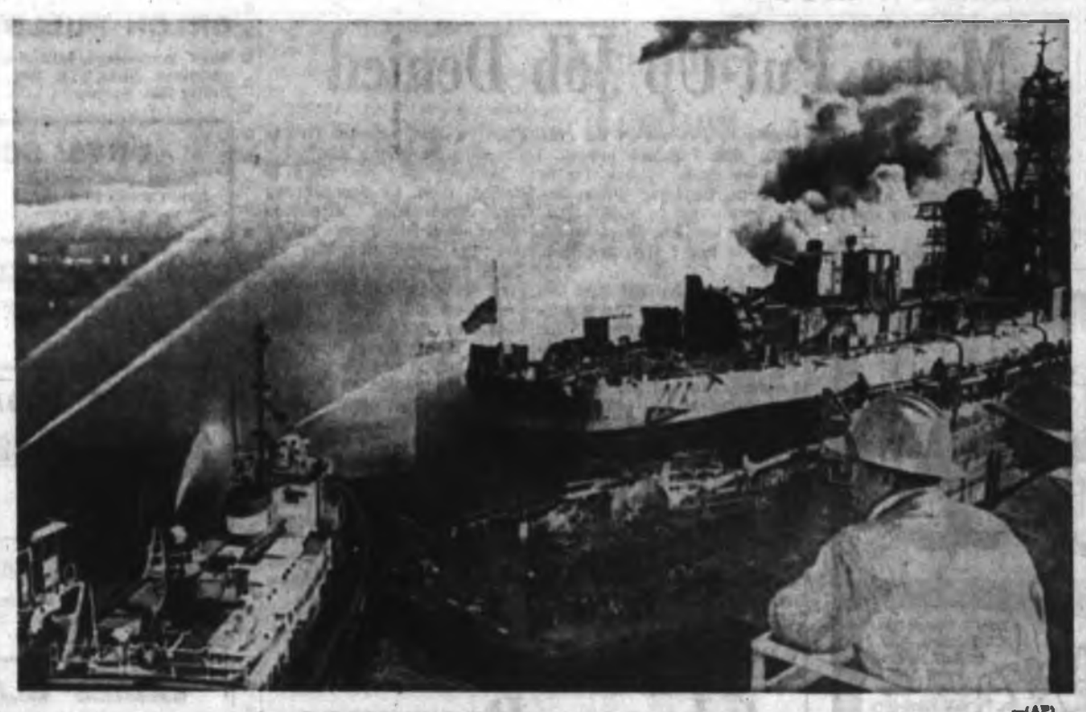

—(AP)

Water sprays over blazing dock and destroyer

* * * * * *

Fire Sears Seattle Dock

SEATTLE (AP)—One of the worst waterfront fires in Seattle's history ravaged the Todd Shipyard Corporation's repair facilities in the south end of the harbor Wednesday.

Two navy ships, including the destroyer Marshall, and a huge Washington State auto ferry were endangered by the blaze.

For more than four hours the uncontrolled fire, fed by creosoted timbers and oil-soaked planking, hopscotched along under the piers, once popping up behind firemen and forcing them to retreat through the heat and smoke.

Dozens of firemen, shipyard workers and sailors fighting the fire were treated for smoke inhalation or injuries.

Fire Chief Gordon Vickery suffered a leg injury when struck by a hose stream from a fireboat and knocked down. He stayed on the job. Four persons were sent to hospital but none were in serious condition.

MAJOR DAMAGE

There was no immediate estimate of loss, but the fire did major damage to an 8,500-ton wooden drydock valued at more than $2,000,000.

Fire broke out at several points on the Marshall, which was undergoing overhaul. The ship could not be towed away because a hull plate had been removed.

Vickery blamed the fire on a welder's torch, but the shipyard reported welders had been gone from the area for some time before the fire erupted.

CREW JOINS FIGHT

The fire spread to the adjoining drydock where the Marshall was high and dry. Within 10 minutes the order was given to the 108 crewmen to abandon ship. The men quickly joined fire department crews.

All available firefighting equipment went to the scene and fire boats played hoses on the blaze from the water.

The shipyard is located on Harbor Island, which also is the location of several oil storage tanks. Workers playing water on the tanks and surrounding docks were aided by the lack of wind.

Nikita Praised By Party Groups

Red Ranks Split By Ouster

BERLIN (AP)—Unrest is spreading in East European Communist party ranks over the ouster of Nikita Khrushchev and in East Germany party meetings were reported Wednesday to have been disrupted by unruly demonstrations.

Communist organizations rarely admit their views are anything but unanimous.

Information Bureau West, an unofficial Western intelligence agency, said its East German sources reported there had been an unprecedented flood of questions at seminars and several had to be broken off because the discussion leaders lost control of the meetings.

KIND WORD

The East German party was among the first in Eastern Europe to say a kind word for the deposed Khrushchev.

Elsewhere in Eastern Europe, the Polish, Hungarian and Czechoslovak parties have openly praised Khrushchev.

GIVE REASSURANCE

The new Soviet leaders, party secretary Leonid I. Brezhnev and Premier Alexei N. Kosygin, have tried to reassure the restless Communist parties abroad. Both pledged at ceremonies Monday welcoming the three Soviet cosmonauts to continue policies laid down by Khrushchev.

These policies let up on the pressure imposed on the Soviet bloc in Stalin's day, allowing the various Communist states a little more freedom to act on their own.

WANTS DETAILS

The French Communist party said Wednesday it wants more information on "conditions and methods" by which Khrushchev was ousted. The big French party is second only in the western world to the Italian Communist party which also criticized the move.

Israel's Communist party paid tribute to Khrushchev and also asked Moscow for more information on his ouster.

The Norwegian Communist party said Khrushchev did not deserve "to be thrown into the gutter."

* * *

Chinese Bid Direct

WASHINGTON (AP) — Communist Premier Chou En-lai has transmitted directly to President Johnson through diplomatic channels the Red Chinese proposal for a summit conference on abolition of nuclear weapons, the state department disclosed Wednesday.

The proposal has already been rejected by top U.S. officials in public statements —State Secretary Rusk dismissing it as a "smoke screen" to cover China's first nuclear test explosion.

What appears significant about the new disclosure is the direct transmission from the premier of the unrecognized Peking regime to the U.S. president of such a message.

* * *

Goldwater Chooses: No Choice

WASHINGTON (AP) — Republican national chairman Dean Burch said Wednesday the controversial film about U.S. morality, entitled Choice, has been withdrawn "at the request of Sen. Goldwater."

The film, made and sponsored by the Citizens for Goldwater-Miller, was to have been shown over the NBC network today. It depicted scenes of girls in topless bathing suits, pornography and street violence.

Witness Tells of Struggle

Put-Up Job Denied In Mafia Kidnapping

NEW YORK (UPI)—The only witness to the kidnapping of Mafia kingpin Joseph (Joe Bananas) Bonnano has discounted speculation that the racketeer staged his own abduction to dodge a grand jury which was to quiz him about syndicate crime.

William Power Maloney, Bonnano's attorney, was with the underworld big shot when two men with 45 calibre automatics pulled Bonnano from a taxi on Tuesday night outside Maloney's Park Avenue apartment.

"C'mon Joe, my boss wants to talk to you," one of the raincoat-clad men informed the swarthy, Sicilian-born Bonnano, Maloney said.

The lawyer said one of the men fired point blank at him but missed when he tried to aid Bonnano, who was shoved into another car and sped away.

GANGLAND CONVENTION

The abduction came just hours before Bonnano was to appear Wednesday morning before a federal grand jury investigating organized crime.

Bonnano, 59, is the reputed Cosa Nostra chieftain in Brooklyn and was a delegate to the notorious Apalachin gangland convention in 1957.

Federal attorney Robert Morgenthau said an investigation was underway to determine whether there was an obstruction of justice in Bonnano's disappearance.

EXECUTION FEARED

Chief of Detectives Phillip Walsh said he did not think the kidnapping was staged. "It certainly didn't look that way," he said.

Maloney was asked if he thought a gangland execution might be awaiting his client. "You're damn right it might be," the attorney said.

Maloney said he, an associate, Joseph P. Allen, and Bonnano had dinner in a midtown restaurant about 8:30 p.m. "We had a pleasant dinner," he said. "Joe ordered spaghetti, filet mignon and a special red wine —he's a wine connoisseur. I didn't notice anything untoward,

Continued on Page 2

Portugal Protests Papal Trip

VATICAN CITY (UPI) — Pope Paul VI's trip to the eucharistic congress in India has touched off major diplomatic complications with Portugal.

* * *

Portuguese Foreign Minister Alberta Franco Nogueira described the trip as "useless and unjust" in view of India's seizure of the Portuguese enclave of Goa.

* * *

A high Vatican official, who declined to be quoted by name, said Nogueira's statement "causes great sorrow in the Vatican."

Chisholm

* * *

'Final War in 10 Years' Unless China Appeased

OAKVILLE, Ont. (CP) — Dr. Brock Chisholm of Victoria, former director of the World Health Organization, says there could be a war of annihilation within 10 years if immediate steps are not taken to reach an amicable understanding with China. The Chinese last week exploded their first atomic device.

"We had better get friendly with them before it's too late," he said, "before they get the bombs to wage an atomic war."

* * *

Dr. Chisholm said in an interview that "the Chinese expect to fight an atomic war in which they will lose more than 300,000,000 people."

He said he doubts whether China would join the United Nations if an invitation were extended "until such time as it has proved it is the greatest power in the world."

* * *

He said he based his prediction of a war in 10 years on a belief that it will take China that long to develop a satisfactory delivery system for its atomic warheads.

* * *

Dr. Chisholm said he believes there is a need for and a trend toward a form of world government to replace many of the functions of national governments.

Johnson

Victory Without Hot War

ST. LOUIS (UPI) — President Johnson laid down a 10-point program Wednesday night which he said would defeat Communism "without the cataclysmic destruction of the civilized world."

Johnson, campaigning in the Middle West, denounced as "dangerous" the foreign policies of Republican presidential nominee Barry Goldwater.

GREAT ISSUE

Johnson said peace is the great issue in the presidential campaign, and added:

"In such a world as this — a nuclear world — there is no room for bluster and bluff and belligerence. There is only room for courage, intelligence and reason."

Continued on Page 2

Bonnano Summered In Canadian Cells

MONTREAL (UPI) — Joseph Bonnano spent the better part of the past summer in Canadian immigration department cells here.

Bonnano's Canadian troubles started on May 27 of this year when he attempted entry into Canada on a "landed immigrant" status.

Bonnano had entered Canada at Blackpool, Que., on the New York-Quebec border. He told immigration officials at that time he intended to enter the cheese manufacturing business here.

However, the 59-year-old Bonnano was ordered deported almost immediately on the grounds he had lied to immigration officials in denying a previous criminal record when seeking entry to this country.

Don't Miss

'Kingdom of West' Under Fire —Page 19

* * *

Yogi Berra Khrushched —Art Buchwald, Page 41

* * *

Pearkes Opens School of Music —Page 42

	Page
Bridge	25
Comics	41
Coming of Age	20
Crossword	24
Financial News	12
Garden Notes	41
King Fisherman	2
Names in the News	10
Social	24, 25, 26, 27
Sport	16, 17, 18
Television	22
Theatres	22

Amid Barrage of Girls

He Found His Tropic Flame

VANCOUVER (CP)—Capt. Sydney Crapper will never put another ad in a newspaper.

The retired British army officer, on vacation from a Nassau hotel job, placed one in the personals column of Vancouver newspapers last week, hoping to find a girl he met 20 years ago in the tropics.

The response was overwhelming.

After a week-long siege of phone calls, he got the one he had been waiting for. It was his flame from the sun-kissed tropics.

* * *

They went to dinner Tuesday night.

"I'm still recovering," the captain said at noon Wednesday. "It was just perfectly enjoyable."

He said he may see the Vancouver "girl from his past" again before he leaves for home Friday.

But the barrage of response to the ad has taken its toll of the wiry captain.

"I'll never do it again," he vows.

* * *

He has finally asked the hotel switchboard to intercept his calls. "I can't take it any more. I'm just not as young as I used to be.

"Mind you, I wish I were."

Fork-Lift Man Hurt

CHEMAINUS (Special) — A Ladysmith man was reported in fairly good condition in hospital Wednesday night after an accident at the big B.C. Forest Products pulp-paper mill addition in Crofton. Clifford Tate suffered severe hand injuries when his fork-lift toppled over.

Stock Quotations - Market Reports

Toronto Industrials

Quotations in cents unless marked $. z—Odd lot, xd—Ex-dividend, xr—Ex-rights, xw—Ex-warrants. Net change is from previous board-lot closing sale.

Active Stocks

NEW YORK

Volume		Close	Change
233700	Container	34⅛	—⅛
103400	Pan Amer	29⅝	—⅛
77900	Chrysler	61⅛	—1⅛
73900	Talcott Inc	24⅝	—⅛
49400	Cudahy Packing	10⅛	+⅛
46400	Automatic Canteen	16⅛	+⅛
46000	Pure Oil	61⅛	—⅛
45900	Certainteed Pdts	17⅝	+⅛
44900	Moore McCormack	18	+⅛
42700	Ford Motor	60⅛	—⅛
39700	Tex Gulf Sul	60⅝	+⅛
38700	Gen Foods	81	—⅛
36200	Shamrock Oil	35⅝	+⅛
35200	Brunswick	8⅛	+⅛
34000	Western Airline	34⅛	+⅛
	MONTREAL		
27500	Brazil	4.60	+10
26300	Inspiration	1.45	+5
9067	Aluminium	33⅛	+⅛
6982	Kodiak Pete	1.35	
6535	CPR	53⅛	
6325	Commodore	5⅛	+⅛
5000	Domn Glass	16⅛	+⅛
4915	Abitibi	14⅛	—⅛
4550	Griesd	2.20	+10
4447	Bell Tel	59⅛	—⅛
	Mines and Oils		
95300	Chipman	17	+1
70850	New Imperial	1.37	—9
61500	Porcupine	4⅛	—⅛
40900	Lessard	25	+1
39500	Bruce-Presto	23	

Toronto Mines

Foreign Exchange

MONTREAL (CP)—Foreign Exchange rates (compiled by the Bank of Montreal):

United States (dollar) 1.07⅝.
United Kingdom (sterling) 2.99%.
Austria (schilling) 4.15% cents.
Belgium (franc) 2.17% cents.
Czechoslovakia (crown) 15.11 cents.
Denmark (krone) 15.56 cents.
France (franc) 22.02 cents.
Germany (mark) 27.15 cents.
Holland (guilder) 29.97 cents.
Italy (lira) .1731 of a cent.
Mexico (peso) 8.65 cents.
Norway (krone) 15.07 cents.
Sweden (krona) 20.90 cents.
Switzerland (franc) 25.00 cents.
Venezuela (bolivar-free) 24.08 cents.

Bright Show By Metals Near Close

TORONTO (CP) — A last-minute spurt of trading brought higher prices to many metals issues as the stock market closed on the upside in moderate turnover. Industrials were also favored with gains.

Great Lakes Paper led industrials with a rise of a point to 31½ after touching a high of 32¼, while CPR added ⅝ to 53½.

Trans Mountain Pipe Line tacked on ¼ to 20⅝.

Imperial Oil, Aluminium and Bank of Montreal each rose ⅛ to 55⅝, 33⅝ and 68½, the first after touching a high of 55⅞.

Abitibi, which traded heavily, lost ⅛ to 14⅞. Consolidated Paper was down ⅝ to 43⅝ and B.C. Forest Products ⅝ to 31⅝.

Senior base metals were strong all day and attained an index high of 72.38 at the 1 p.m. compilation. The index closed 71.88 ahead .49. Cominco and Inco tacked on ¼ to 41⅞ and 93¼. Falconbridge rose ⅝ to 78.

In poor senior western oils trading, Home B and Hudson's Bay rose ⅜ each to 19⅜ and 16, while Union Oil dropped ¼ at 15⅜.

Gold trading was brisk most of the day amid rising prices. Giant Yellowknife advanced ⅝ to 14⅜ after hitting a high of 15⅝, as Dickenson gained 15 cents to $5.15 and Dome ⅛ to 34⅛.

Rothman Gains

MONTREAL (CP) — Most major sections marked gains as stocks traded fractionally higher in moderate activity.

Rothmans gained ⅝ to 20⅝, Moore Corp. ⅝ to 56⅛. B.C. Telephone added ¼ to 64⅝.

In banks Royal advanced ½ to 77½. Nova Scotia dropped ½ to 75½.

In papers Consolidated fell ½ to 43½, Price Bros. ¼ at 47⅝ and Abitibi ⅛ to 14⅞. Great Lakes gained ⅝ to 31⅝ and Domtar ⅛ to 22⅞.

Senior base metals were stronger. Hollinger led the advance gaining a point to 31. Noranda dropped ⅛ to 49⅝.

Senior oils were stronger. Imperial gained ⅜ to 55⅝ and Home Oil ⅛ to 19⅝. BA dipped ¼ to 34⅝ and Shell ⅛ to 19⅝.

Primary metals were up. Aluminium gained ⅝ to 33½ and Algoma and Stelco ⅛ each to 74 and 27.

Dundee's Big Day

VANCOUVER—The day's big trader was Dundee Mines, a Vancouver company with property in the Endako molybdenum area. Over 400,000 shares traded raising the stock from .24 to .34 on the day.

Utica was also strong rising to 2.07, while other mining gains were recorded in Ace at 1.20; Galaxy at .33½, and Copperidge at 1.06.

New Imperial was off 9 cents at 1.39 and Torwest eased to .89.

Strong among industrials was Canadian Finance and Investment which rose ⅝ to 6.50 in active trading. Also higher were B.C. Forest, MacMillan, Trans Prairie Pipe and B.C. Telephone.

Motor Stocks Dip

NEW YORK (AP)—The stock market settled back a bit on profit taking after three straight sessions of strong advance.

GM lost ⅝ while Chrysler, down 1⅛, was the biggest loser and the most heavily traded of the auto group. Directors meet today and the stock rose 2⅝ on Tuesday in expectation of either a dividend raise or a stock split.

London Stock Prices

Asod Elec 45s 3d, Asod News 21s 1½d, Babcock & Wilcox 32s 10½d, Blyvoors 23s 10½d, Brit Am Tob 58s 6d, Brit Motors 17s 3d, Brit Oxygen 5s 6d, Brit Petrol Ltd 56s, Burmah Oils 57s 3d, Can Pac 50%, Cent Min 60s, Courtaulds 23s 3d, Daggafontein 18s 6d, Int Pub Corp 17s 4½d, De Beers 125s 10½d, Distillers 25s, Dunlop 20s 6d, Elec & M 28s, Free St Geduld 114s 4½d, Gen Elec 27s 9d, Gt Univ Strs 48s 3d, Hawker Siddeley 36s 7½d, Hudson's Bay 109s 6d, Imp Chem 45s 4½d, Imp Tob 45s 10½d, Metal Box 51s 3d, Rand Mines 76s 3d, Rolls Royce 36s 6d, Shell Oil 39s 6d, Steel of Wales 21s, Stewart & Lloyd 32s 9d, Tanganyika 11s 9d, Unilever Ltd 33s 4½d, United Molasses 32s, Vickers 27s 4½d.

Bonds: Brit 2½s 41⅛, Brit 3½s War Loans 57⅛, Brit Fundings 4s, 1960-90, 82⅛.

Financial Times index 337.8, up 4.1.

Unlisted Stocks

Today's Dollar

MONTREAL—	Close	
U.S. dollar	1.07 1/2	unch.
Pound sterling	2.99 3/16	unch.
NEW YORK—	Close	
Canadian dollar	.93 1/32	+1/64
Pound sterling	2.78 19/64	unch.

Closing Averages

DOW JONES:

30 Industrials	879.72,	off	1.78
20 Rails	224.18,	up	.36
15 Utilities	154.66,	up	.10
65 Stocks	313.68,	off	.18

Shares: 5,170,000.

TORONTO:

77 Industrials	166.55,	up	.24
6 Golds	148.63,	up	1.29
16 Base Metals	71.88,	up	.49
9 Western Oils	94.90,	off	.38
108 Composites	155.51,	up	.25

Shares: 3,852,000.

MONTREAL:

Industrials	163.3,	up	.3
Utilities	148.2,	up	.3
Banks	131.1,	up	.2
Papers	150.1,	off	.1
Composites	157.3,	up	.3

Shares: Indls 236,800; mines 818,100.

VANCOUVER:

20 Industrials	164.37	off	0.02
10 Western Mines	191.08	up	1.81
5 Pipelines	140.73	up	2.44

Sales 1,514,808.

Vancouver Trading

	Sales	High	Low	Close
OILS				
Canadian Pete	7000	32½	31	31
Fort St John	8800	220	207	210
Futurity	4000	47	45	45
Merit Oil	37700	54	52	53
Midland	2500	..	..	8½
Peace Riv P	35400	47	46	47
Prosper	8500	13	12	12
Royal Cdn Vent	550	..	..	10
MINES				
Ace Mines	16000	120	118	120
Bethlehem Cop	1600	..	..	800
Blue Star	1000	..	..	16
Bralorne	750	470	465	470
Buttle Lake	1200	..	..	32
Canam Cop	13000	12	11½	12
Camusa Cariboo	7500	17	16½	17
Cariboo Gold	4000	..	..	75
Cassiar Asb	2000	..	..	12
Coast Cop	300	..	..	11
Cont Potash	3500	47	45	46
Copper Soo	25500	31	30	31
Copperidge	63295	107	105	106
Crown Silver	30000	17	15	15
Croydon	3000	28	20	26
Dolly Varden	36000	68	55	55
Dundee	424998	34	25	34
Earlcrest	88000	54	47	53
Endako	3135	13½	13	13
Galaxy	61000	35	31	33½
Giant Mascot	3000	135	130	133
General Res	26800	20	18	19
Granduc	2300	640	625	625
Highland Bell	200	..	..	680
Huestis	7800	33	32	33
Hurley	41500	24	23½	24
Jericho	5300	36	34	34
Jersey	8500	27	26	27
Kamloops	2500	23	22	23
London Pride	2000	30	29	29
Magnum Cop	3500	..	..	24
McKinney Gold	67500	22	19½	21
Mid West Cop	5600	..	..	8
Mt Wash Cop	1400	88	80	88
Nat Exp	3000	..	..	13
New Cronin B	6500	25	24½	25
New Imperial	45000	147	135	139
New Indian	3000	..	..	19¼
NW Ventures	2000	22	..	21
Ottawa Silver	22300	18½	18½	18½
Peel	6500	..	..	14
Peso Silver	2100	212	210	212
Placer Dev	450	..	..	44½
Reeves McDon	600	335	330	335
Rodstrom	1500	64	63	64
Sheep Creek	400	..	..	128
Silbak Premier	2175	45	44	45
Silver Butte	16000	14	13	14
Silver Ridge	25200	15	13½	14
Silver Std	9300	65	63	65
Skeena	14500	19	17½	18
Torwest	88500	92	86	89
Trojan Cons	14100	14	13	14
Utica	100035	215	199	207
Vananda	3166	..	..	13
Van Metals	66600	36	33	35
Western Beaver	2000	..	..	13
Western Mines	6750	500	490	495
INDUSTRIALS				
BC For Prods	100	..	..	32¾
BC Telephone	174	64¾	64	64¾
Cdn Brew	850	..	..	10⅛
Cdn Fin & Inv	2080	6¼	5⅞	6⅛
Cons M & S	560	42	41⅝	41⅝
Coronation Cred	600	..	..	6¾
Dom Tar & C	905	22⅝	22⅝	22⅝
Growers Wine A	600	..	..	475
Growers Wine B	450	475	465	465
Inland Nat Gas	1400	9⅝	9⅝	9⅝
Interior Brew	270	..	..	8⅛
Kelly Doug A	100	..	..	5⅞
MacMillan & PR	418	36⅛	36⅛	36⅛
Okanagan Heli	850	..	..	235
Pacific Pete	235	..	..	12⅝
Tr Prairie Pipe	700	31	30⅛	31
Western Pacific	100	..	..	16⅝
Webwood	980	13⅝	13⅝	13⅝

Toronto Oils

Great Slave Lake Ore

To Trail by Rail

By HARRY YOUNG
Colonist Business Editor

When Consolidated Mining and Smelting gets its new Pine Point operation into full swing next year, the new mine-mill on the south shores of Great Slave Lake will add two per cent to the world's output of lead and zinc.

B. E. Hurdle, mines division manager of Cominco, said Pine Point, with is 150,000 tons of metal a year, would represent 20 per cent of Canada's current production of these metals, and one-fifth of the world's needs.

Despite the huge addition to lead and zinc supplies, Mr. Hurdle expected Pine Point ore to find a ready market.

World consumption of lead was rising at the rate of 90,000 tons a year, and was currently running at 3,000,000 tons, while world consumption of zinc was 4,000,000 tons a year and was rising at the rate of 150,000 tons a year.

Pine Point is 78 per cent owned by Consolidated Mining and Smelting, and its concentrates will be shipped for refining to Trail over the 483-mile-long Great Slave Lake railway specially built by CNR to serve the mine.

* * *

DIVIDEND RAISED

With higher earnings in the wind for Aluminium Ltd. in 1964, the company has increased its quarterly dividend from 15 to 20 cents a share.

The first payment at the new level will be made Dec. 5. Aluminium Ltd. pays its common dividend in U.S. funds.

* * *

PLAYING IT SAFE

All-Canadian Funds reports that in the three-month period ended Sept. 30, it placed $3,672,425 of its funds in short-term securities.

It also purchased $2,000,000 of the new five per cent Trans Canada Pipeline convertible debentures.

All-Canadian Funds, managed by Capital Management Ltd. of Vancouver, now have $8,651,800 or 14.1 per cent of their total funds in short-term securities.

This indicates a growing desire of the management to be increasingly liquid in the present market cycle.

* * *

DOMINION RECORDS

Dominion Stores in the 26-week period to Sept. 19 made a net profit of $4,746,984 (58 cents a share) compared with $4,330,100 (54 cents) in the corresponding period of 1963.

Sales were up 8.4 per cent and earnings up 7.3 per cent. Both figures were company records.

* * *

THIRD QUARTER LAG

Columbia Cellulose net profit for the nine months to Sept. 30 was $2,873,034 (35.3 cents a share) compared with $2,393,091 (28.2 cents) in the corresponding period of 1963.

Third quarter earnings, however, were lower than a year ago at $780,730 (9.4 cents) against $870,730 (10.6 cents) chiefly due to higher operating costs.

* * *

GOOD INVESTMENT

The MacDonald report on higher education predicted that University of Victoria would have 4,000 students by 1971, but Dr. Malcolm Taylor, president, says that figure will be reached in 1967.

In an address to the Victoria Life Underwriters Association Wednesday, Dr. Taylor said the past rate of growth of higher education facilities would have to be tripled in the next 10 years if Canada was going to keep pace with its university requirements.

With its $6,000,000 building program, its 160 professors and its similar number of non-professional staff, Victoria University would require $6,000 per student a year by 1970 to keep its finances in balance.

Dr. Taylor said, however, money raised for higher education was well spent. It was estimated that a person with university training would make $100,000 more in a lifetime than one who did not.

Jack Holmes, president of the Life Underwriters, presented Dr. Taylor with a cheque for $100, the association's fifth annual donation to the university building development fund.

* * *

Air Canada has reduced its 21-day excursion fares to the Bahamas and Jamaica. The round trip from Victoria to Nassau from Nov. 1 will be $299 and to Jamaica $349.

* * *

SCOT BEATS ROY

The battle for control of one of Scotland's most influential newspaper groups appears to have gone against Canadian-born Lord Thomson.

The Glasgow Herald, Scotland's oldest newspaper, is the leading publication of the Outram Press of Glasgow, and for some time Lord Thomson has been dangling take-over bait to the shareholders.

In self defence, the Outram directors co-opted Scotland's drapery king, Sir Hugh Fraser, himself an expert in the take-over business, who now claims he has gained more than 50 per cent of the company's shares.

Outram shares were now selling on the Glasgow Stock Exchange at about $4.30, or 70 cents below the amount of Lord Thomson's offer.

Grain

WINNIPEG (CP) — Rapeseed advanced three cents or more and flax strengthened then faltered as oil seeds took a lion's share of the interest.

Flax was the most active commodity with prices rallying on appearance of overseas interest but slipping later as more liberal hedging sales appeared.

	Open	High	Low	Close
Flax—				
October	319⅛	320⅛	319	319
December	321⅛	322⅛	321⅛	321⅛
May	330⅛	330⅛	329⅛	329⅛
Rye—				
October	130	130⅝	130	130⅝
December	132⅛	132⅛	132	132⅛
May	138⅛	138⅛	138⅛	138⅛
Barley—				
October	125⅛	125⅛	125⅛	125⅛
December	124⅛	124⅛	124⅛	124⅛
May	124⅛	124⅛	124⅛	124⅛
Oats—				
October	82⅛	82⅛	82⅛	82⅛
December	82⅛	82⅛	82⅛	82⅛
May	82⅛	82⅛	82⅛	82⅛
Rapeseed—				
November	..	264⅛	263	264⅛
January	..	265⅛	263	265⅛

CHICAGO (AP) — Grain futures were steady to lower after a high early trade.

Demand for beans was light. Wheat advanced early but receded later as demand was satisfied.

	Open	High	Low	Close
Wheat—				
December	151⅝	152	151⅛	151⅛
March	154⅛	155⅛	154⅛	154⅛
May	155⅛	155⅛	154⅛	154⅛
Rye—				
December	126⅝	127⅛	126⅝	127⅛
March	130⅝	131	130⅛	130⅛
May	132⅛	133⅛	132⅛	133
Corn—				
December	121⅛	121⅛	121⅛	121⅛
March	125⅛	125⅝	125⅛	125⅛
May	128	128⅛	127⅝	127⅝
Soybeans—				
November	272⅛	273	271¼	271⅛
March	279⅛	279⅝	277⅝	278⅛
May	281⅛	281⅛	279⅛	280⅛
Oats—				
December	68	68⅛	67⅛	68⅛
March	69⅝	70⅛	69⅝	70⅛
May	69⅝	69⅝	69⅛	69⅛

Dividends

Aluminium Ltd. 20 cents (U.S. funds), payable Dec. 5; record Nov. 6; xd Nov. 4 (previously paid 15 cents).
Canadian Power and Paper Securities, "A" preferred 41 cents, payable Oct. 31; record Oct. 15; xd Oct. 13.
Dominion Magnesium, 50 cents, payable Nov. 27; record Nov. 10; xd Nov. 6.
Huron and Erie Mortgage, 35 cents, payable Jan. 4; record Dec. 11; xd Dec. 9.
People's Credit Jewellers, common and "A" 7½ cents, payable Nov. 14; record Oct. 31; xd Oct. 29.
Scythes and Co., 25 cents, payable Dec. 1; record Nov. 12; xd Nov. 10.
Eastern and Chartered Trust, 30 cents, payable Jan. 2; record Dec. 11; xd Dec. 9.
Star Insurance, nine pence, payable Jan. 1; record Dec. 11; xd Dec. 9.
Dominion Stores, common 18 cents, payable Dec. 15; record Nov. 20; xd Nov. 18.

Egg Market

At Victoria—	Producer	Wholesale
Grade A large	31	43
Grade A medium	25	37
Grade A small	15	27
Grade B	20	32

New York Markets

	Close		Close		Close
Allied Chemicals	51⅛	General Electric	87⅝	Phillips Pete	50⅛
Alcoa	61⅝	General Tel	35⅛	Proct Gam	84⅛
American Can	43⅞	General Motors	101⅛	Pub Svc	39⅛
American Motors	16⅝	Goodyear Tire	48⅜	Radio Corp	32⅛
American T&T	68⅝	Great Northern	66⅛	Rep Stl	49⅛
American Tobacco	36⅛	Gulf Oil	59	Ryl Dtch	49⅛
Anaconda Copper	57⅞	Hertz	34⅛	Sears Roe	124⅝
Atchison Topeka	34⅝	Houston L&P	50⅝	Socony	84⅛
American Elec-Pwr	46⅛	Inter Harvester	82⅝	S Cal Ed	36⅛
Bethlehem Steel	41	Inter Nickel	87	Southern Pac	43⅛
Boeing Aircraft	64⅝	Inter Tel	56⅛	Southern RR	63⅝
Burroughs	27⅝	IBM	435	Sperry	15
Canadian Pacific	49⅝	Johns Man	57⅛	Stand Calif	67⅝
C&O Railway	77⅝	Kennecott	95⅞	Stand Oil NJ	87⅝
Chrysler	61⅛	L and N	85⅛	Swift Co	58⅛
Columbia Gas	29⅛	Lockheed	37⅞	Texaco	86⅝
Comwealth Edison	57	Minn MM	60⅛	Texas Gulf	60⅝
Con Edison	95	NY Cent	51⅝	Un Carbide	127⅝
Delaware & Hudson	36⅝	Norfolk West	140⅝	Unid Aircraft	50⅛
Detroit Edison	36½	North Pac	50⅞	Un Pac	45⅛
Douglas Aircraft	31⅝	Owens-Ill	106⅝	US Steel	61⅝
Du Pont	279⅛	Pac Gas-El	33⅝	Westghse	43⅛
Eastman Kodak	130⅛	Penn RR	42⅝	Woolwrth	29⅛
El Paso	20⅛	Peoples Gas	60	Zenith	71⅛
Ford Motor	60⅛	Phila Elec	30⅛		

Stock quotations apart from Canadian Press Toronto trading are supplied by James Richardson & Sons, Hagar Investments Ltd., Hugh Mackay & Co., Canadian Investment Dealers' Association, A. E. Ames & Co., and T. H. Burns & Co.

Encroaching Plastics Worry World Steelmen

LUXEMBOURG (UPI) — The world produces more steel than it consumes. Some 900 of the world's leading steelmakers and users, concerned by the over-production, will attend a congress here opening Oct. 28. The purpose is to boost steel sales.

The conference will be the first of its kind. The host is the high authority of the European Coal and Steel Community, headquartered here.

The authority is worried about chronic over-production and the encroachment of plastics into steel's former unassailable markets.

Experts from the leading steel making and using countries of the world such as the United States, Japan, Britain, Sweden as well as the community nations have been invited.

The Canadian government is not sending a representative to the conference, but Canadian industry was expected to have some officials on hand.

Imperial Oil Profit Rises

TORONTO (CP) — Imperial Oil Ltd. had net profit of $57,403,000 ($1.81 a share) in the nine months ended Sept. 30, compared with $51,580,000 ($1.63) in the same period last year.

W. O. Twaits, president, said product sales and production of crude oil and natural gas liquids were at record levels.

He said the outlook for the rest of 1964 appears favorable as business conditions continue buoyant, although the products market continues extremely competitive.

Calgary Livestock

CALGARY (CP)—Trade was moderately active.

Choice steers 20.50-21.40, good 19.75-20.50, medium 17.00-19.50; choice heifers 19.50-19.90, good 18.00-19.25, medium 16.00-17.75; medium cows 13.00-14.00; canners and cutters 9.75-12.75; good bulls 15.00-15.50, common to medium 13.00-14.75.

Good stocker and feeder steers 18.20-19.70, common to medium 13.00-18.00. Good stock steer calves 19.00-22.40; good stock heifer calves 16.50-17.60; common to medium stock calves 13.00-18.75. Good heavy calves 17.00-18.00.

Hogs sold 10 cents lower Tuesday at 23.60 A grade; sows 11.00-13.20 alive, depending on weight and quality. Lambs were steady with good at 18.00-18.50.

Box Scores

TORONTO	Wed.	Tues.
Issues	668	633
Advances	218	201
Declines	210	235
Unchanged	283	197
New highs	35	39
New lows	7	11
NEW YORK	Wed.	Tues.
Issues	1284	1343
Advances	497	627
Declines	570	458
Unchanged	291	258
New highs	90	89
New lows	14	13

Est. 1898
LISTINGS PLEASE
EV 2-4255 — 24 hours
We can always use more good properties to sell
J. H. WHITTOME & CO. LIMITED
714 Fort St., Victoria — Whittome Bldg., Duncan, B.C.

A. E. Ames & Co.
Limited
Investment Securities
Royal Trust Building - 612 View Street, Victoria, B.C.
Telephone: Evergreen 3-4171
TORONTO MONTREAL NEW YORK LONDON, ENG. VANCOUVER WINNIPEG CALGARY LONDON

REPORT TO INVESTORS
FEATURES
CANADA SAVINGS BONDS
Our October Report discusses the many attractive features which make Canada Savings Bonds a *must* for every investment portfolio.
Please write or telephone for a copy
MIDLAND-OSLER
SECURITIES LIMITED
Member: All Stock Exchanges in Canada
BONDS • STOCKS • MUTUAL FUNDS
402-660 Fort Street, Victoria
EV 6-4404
Offices in principal cities in Canada and in New York

Island Basketball Finals Here

University to Host School Tourney

By ROBIN JEFFREY

In a move which university student officials hope will enhance its position in sports on Vancouver Island, the University of Victoria will sponsor the 14th annual Island high school basketball tournament in February, athletic council president Randy Smith said yesterday.

Smith made the announcement after a meeting involving high school basketball officials, university students and faculty.

★ ★ ★

A committee composed of Smith, Darrell Lorimer, Fred Martens of the University faculty, and George Andrews from the high school organization, has been set up to supervise arrangements for the tournament.

To be held at the university's Gordon Head gymnasium Feb. 26 and 27, the tournament, officials hope, will be part of a campaign to familiarize Vancouver Island students with the university.

In the planning stages, are conducted tours to show the advantages and facilities of the university to out-of-town students attending the tournament.

★ ★ ★

As in the past, the tournament will likely be an eight-team affair with three clubs coming from the lower Island area. Four will emerge for the B.C. finals.

Officials of the university student athletic council would like to see the high school tournament become an annual feature at the university, but this will rest mainly on the success of this season's tournament.

For a number of years, the B.C. championships have been held at the University of British Columbia with success.

Spokane Game Out

When the Russian hockey team was invited to play in Canada this winter, the CAHA didn't mean the United States.

Through B.C. branch president Dr. Leo Margolus of Nanaimo, the amateur hockey body made that plain last night, in the wake of discontent from the Kootenays.

The Western International Hockey League is balking at hosting the Russians in Trail, Dec. 23. They want to play the game in Spokane, where the arena capacity is 6,600 as against 2,600 in Trail.

WILL SWITCH

Dr. Margolus also said that if Trail does not come up with a $5,000 guarantee, and he expects that it will, the game will be switched to Victoria.

The WIHL executives feel that the BCAHA should put up part of the guarantee.

LOSE SHIRTS

For instance, Kimberley Dynamiter president Bud Buckle is quoted in the Nelson News as saying, "If we are not allowed to hold the game in the manner we see fit, we should give it to the BCAHA and let them have the honor of losing their shirt.

"But it wouldn't really be their shirt anyway as most of the money for their coffers comes from WIHL proceeds."

AT TOURNEY

The Russians are to tour Canada prior to taking part in a four-team tournament in Colorado Springs just after Christmas.

In Victoria, BCAHA registrar Evan Temple said that the Russians played at Trail under a similar guarantee during their last Canadian tour 'and they made a small profit." A similar game there with Czechoslovakia last year had also been a money-maker.

FAN FARE

By WALT DITZEN

At Olympics

Commonwealth Felt In Medal Struggle

TOKYO (CP) — Rolf Peterson of Sweden won the golf medal in the kayak singles today, the first of seven to be awarded in canoeing events at the Olympic Games.

Hesz Mihaly of Hungary was second in the 1,000-metre race on the Lake Sagami course with Akurei Vernescu of Romania third.

As the heavyweight judo competition opened, Doug Rogers of Toronto, Canada's only entry in this sport, won his first match. Rogers, who has been studying judo in Japan for three years, defeated Chang Chun-huei of Formosa, holding him down for the required 30 seconds.

By ED SIMON

TOKYO (CP)—A third force came into the picture in the 1964 Olympic Games and walked away with enough gold medals to indicate clearly that the trend against the onetime near - complete domination of the United States and Russia in track and field is gaining momentum.

In the track and field competition that ended Wednesday after eight fantastic days of record-breaking, the Commonwealth countries won seven gold medals alone with Britain, led by its finest team in 44 years, accounting for four.

The third-force countries took a total of 15 of the 34 championships while the U.S. won 14 and Russia five. In 1960, Russia won 11 gold medals in track and field, the U.S. 12 and the rest of the world just nine. Two events, the women's 400 metres and the pentathlon, weren't on the program four years ago.

BRITONS SURPRISE

The Americans won 24 medals, two fewer than in Rome. Britain was the surprise country. Not only did it win four gold, it also matched the U.S. total of seven silver. New Zealand's Peter Snell gave his country a pair of golds and Australia's Betty Cuthbert won another.

Canadians took one silver and one bronze. Bill Crothers of Toronto won the silver in the 800 metres and Harry Jerome of Vancouver took the bronze in the 100 metres.

Russia was expected to cut heavily into the United States medal lead today as gymnastics, canoeing and judo take over.

The track and field display left 24 world and Olympic records broken and three world marks equalled and wound up with Snell, the greatest middle distance runner in the world, winning the 1,500 metres and a doughty Ethiopian wearing the marathon crown for an unprecedented second time.

Three relay teams set three world records. Sprint gold medal winners Bob Hayes and Henry Carr anchored the American 400- and 1,600-metre relay teams to victories, giving the U.S. its 13th and 14th track gold medals. The time for each was a world record—39 seconds flat for the 400, 3:00.7 for the 1,600.

GOLD FOR POLAND

Poland won the women's 400-metre relay in the world record time of 43.6 seconds, upsetting the American women led by sprint gold medallist Wyomia Tyus and Edith McGuire.

Long John Thomas of the U.S. lost the high jump gold medal in a stirring duel with a Russian, this time his old nemesis, Valery Brumel. In a five-hour battle that lasted after dark, each jumped seven feet, 1¾ inches, but Brumel got the championship because he had fewer misses. Thomas had to settle for the silver.

Vera Caslavska of Czechoslovakia, a 21-year-old blonde secretary, upset the Soviet Union's reigning gymnastics queen, Larisa Latynina, to win the individual over - all exercises gold medal but the Russians salvaged the team championship.

SWEEP YACHT EVENTS

Commonwealth countries swept three of the five yachting gold medals. New Zealand took the gold in the Flying Dutchman class, Australia the 5.5-metre and the Bahamas's Durward Knowles the Stars. Denmark won the Dragon and Germany the Finn. Canada's best showing was a seventh in the 5.5-metre by a yacht under the helm of Sandy MacDonald of Westmount, Que.

Italy won its second gold medal in cycling and Hungary its fourth in fencing.

Pale But Rich

YONKERS, N.Y. (UPI) — "A man in his late 20s who was pale around the gills."

That was the description provided by a track policeman of the bettor who held the only winning ticket on a near-record twin double payoff $171,084.60 at Yonkers Raceway last night.

The unidentified ticket holder missed breaking the world record by less than $2,000.

Hears Call

Tony Oliva of Minnesota, last year's American League batting champion, is expected to be drafted into U.S. Army within 60 days for a two-year service stint.

Medal Score

TOKYO (CP)—The medal standing in the Olympic Games after 11 days of competition:

	Gold	Silver	Bronze
United States	34	25	27
Russia	19	20	26
Japan	10	1	7
Hungary	9	5	4
Germany	4	16	13
Italy	4	8	5
Australia	6	2	8
Britain	4	12	1
Poland	4	5	6
Bulgaria	3	5	3
Czechs	3	4	3
New Zealand	3	0	2
Finland	3	0	1
Turkey	2	3	1
Romania	2	2	3
Denmark	2	0	2
Belgium	2	0	0
Netherlands	1	3	4
Canada	1	1	1
Yugoslavia	1	1	1
Ethiopia	1	0	0
Bahamas	1	0	0
France	0	3	0
Sweden	0	2	4
Trinidad	0	1	2
Korea	0	1	1
Switzerland	0	1	1
Tunisia	0	1	1
Argentina	0	1	0
Cuba	0	1	0
Iran	0	0	3
Ghana	0	0	2
Ireland	0	0	2
Kenya	0	0	1
Mexico	0	0	1
Nigeria	0	0	1
Uruguay	0	0	1
Totals	133	135	144

Court Injunction

Braves Restrained After Move Voted

MILWAUKEE (AP) — Circuit Judge Ronald Drechsler late Wednesday issued a temporary injunction restraining Milwaukee Braves from moving.

Milwaukee County officials obtained the temporary injunction shortly after the Braves' board of directors voted 12 to 6 to transfer the franchise to Atlanta.

Judge Drechsler ordered representatives of the Braves to appear next Tuesday to show cause why the injunction should not be made permanent.

CHICAGO (AP) — Milwaukee Braves board of directors voted today to request permission from the National League to transfer their franchise to Atlanta for 1964.

At the request of Warren Giles, National League president, no further information will be released until after the league meeting in New York Thursday. Giles had previously called the special meeting to act on the matter.

"Shortly thereafter," a prepared statement said, "the Braves' management will release a detailed statement outlining all the various considerations for any action taken."

Oak Bay, Victoria Close to Playoff

	P	W	L	T	F	A	Pts.
Oak Bay	5	4	1	3	28	10	11
Victoria High	6	4	2	2	19	15	10
Mount View	5	2	2	1	14	17	5
Mount Douglas	5	2	3	3	9	13	7
Esquimalt	5	2	3	2	9	14	6
Claremont	5	2	4	2	13	17	6

Yesterday's scores: Mount Douglas 0, at Vic High 3; Mount View 1 at Oak Bay 8; Claremont 2 at Esquimalt 6.

Next games: Friday—Esquimalt vs. Claremont, 7:30 p.m. at Royal Athletic Park; Vic High at Mount Douglas 4 p.m.; Oak Bay at Mount View 4 p.m.

Oak Bay and Victoria High Tyees moved closer to their third consecutive Colonist Cup city high school soccer final yesterday as the two schools stormed to convincing victories over their closest rivals in the inter-high league standings.

The Bays maintained their hold on first place by rising up with four second-half goals to crush Mount View, 5-1, while Tyees remained one point back in second spot with a 5-0 cleansing job on Mount Douglas. The top two teams in the league standings meet in the city final Nov. 6. Vic High has won the title for the last three years.

Mount View and Mount Douglas, though not eliminated, must win their rematches with Tyees and Bays Friday to remain in contention.

Claremont kept alive its slim Colonist Cup hopes yesterday with a 2-0 win over Esquimalt on goals by Gerry Punt and Rod Sutton. The result left the two clubs tied for last place with six points, and needing an IBM machine to calculate their playoff chances.

If Howie Anderson had taken his shooting eye to school yesterday, he could have sent his Oak Bay teammates home at halftime. Anderson scored the Bays' first goal against Mount View after only four minutes, then proceeded to miss three breakaways and hit the post to leave the score 1-0 at the interval.

Anderson got Bays' last goal on a penalty late in the game after Glen Moffatt had scored twice and Pete Songhurst once. John Coates fired Mount View's goal from a quick corner kick.

Derek Reimer, playing only his second game for the Tyees, scored twice in Vic High's victory. Although a Grade 12 student, Reimer had never played for the first team until last Friday night when he made his debut in Tyee's 2-2 draw with Oak Bay.

Palle Poulsen, Doug Bainbridge and Ollie Molinen got Vic High's other goals.

SOLUNAR TABLES
WHEN TO FISH OR HUNT
by John Alden Knight and Richard Alden Knight

According to the Solunar Tables calculated for this area, the best times for fishing and hunting today and tomorrow will be as follows (Times shown are Pacific Daylight Time):

TODAY			
A.M.		P.M.	
Minor	Major	Minor	Major
6:35	12:30	7:05	12:55
TOMORROW			
7:25	1:10	8:05	1:55

Major solunar periods, lasting 1½ to 2 hours, dark type.
Minor periods, shorter in duration, light type.

Deacon Allen Dead

TORONTO (CP)—Jack (Deacon) Allen, 71, Toronto boxing promoter, died in Toronto Wednesday night. Allen's death came suddenly, apparently from a heart attack.

Allen had spent more than 46 years in the fight game.

When Toronto sportsmen honored him with a testimonial dinner here in 1958, on his 40th anniversary in boxing, Jack Dempsey, onetime world champion whom Allen once described as "the greatest fighter ever," made the presentation.

Allen was born in San Francisco.

He collapsed in the foyer of his apartment house as he was going home from his office.

MORE SPORT PAGES 17, 18

Let's Take It From the Top

TOKYO (UPI) — The Star Spangled Banner has been played so often after U.S. victories in track and field that it is No. 1 on the Olympic hit parade, but until Wednesday the crowd of 72,000 had not heard the entire song.

The Olympic rule is that the band shall play only the first four bars of a national anthem as the winner stands on the first place platform and his national flag is raised.

Wednesday the band played the opening of the American anthem for the U.S. men's 400-meter relay victory. But when the Japanese band halted, Bob Crosby and his Bobcats who are playing nightclub engagements in Tokyo, rose in the stands with their instruments and finished the anthem. They got a big hand.

Caught in Big Flap

When goalie Marcel Paille heard a flutter of wings around his New York net last night, it wasn't a heavenly host. A quick look-around showed, left to right, Gordie Howe, Ted Lindsay and Norm Ullman of Detroit Red Wings all eager to score. Joe Nielson of Rangers was his only assistant. Ullman eventually scored to give Wings 1-0 win.—(AP)

★ ★ ★

Hawks Tie Canadiens, 5-5 Red Wings Shade Rangers

	GP	W	L	T	F	A	Pts
Montreal	4	2	0	2	15	8	6
Toronto	3	2	0	1	15	6	5
Chicago	4	2	1	1	14	10	5
Detroit	4	2	2	0	9	11	4
New York	5	1	3	1	11	21	4
Boston	4	0	4	0	5	19	0

Last night's scores: Chicago 5, Montreal 5; Detroit 1, New York 0.
Next game: Tonight—Toronto at Boston.

Montreal Canadiens tied Chicago Black Hawks 5-5 in a furiously - played game and Detroit Red Wings beat New York Rangers 1-0 in National Hockey League games Wednesday night.

Chico Maki's third period goal earned the Hawks a deadlock after they blew an early three-goal lead playing at Montreal before 12,921 fans.

The tie put Canadiens in a one-point first - place lead and earned a second - place tie for the Black Hawks with the idle Toronto Maple Leafs.

The Canadiens, trailing 3-0 after the first period, had struck for five second period scores, with unassisted goals by defenceman Jacques Laperriere and winger Ralph Backstrom inside of only eight seconds capping the rally. The outburst gave Montreal a 5-4 margin over Chicago in the middle period.

MAKI TIES SCORE

Maki, normally a defensive specialist, tied the score at 11:01 of the final period, converting passes from rookie John Stanfield and John McKenzie.

Two goals by All-Star left wing Ken Wharram and another by Eric Nesterenko gave the Hawks their three-goal margin.

Backstrom and John Ferguson scored early in the second period for the Canadiens and after Hull beat Montreal goalie Charlie Hodge, Gilles Tremblay, Laperriere and Backstrom fired successive goals by Dennis DeJordy, the Hawks' No. 2 goaltender.

DeJordy finished with 24 saves, three more than Hodge.

In New York, a slick deflection by Detroit's Norm Ullman gave the Red Wings a third-period goal for their 1-0 victory over the Rangers.

GOALIES DUEL

The goal ended a stirring duel between rookie Detroit goalie Roger Crozier and New York netminder Marcel Paille.

Paille was especially impressive, coming back and virtually matching Crozier although he suffered a 13-stitch skate cut over his right temple with 7:17 left in the first period. It came from teammate Arnie Brown's skates as the defenceman made a dive to clear the puck.

Paille was the busier, stopping 36 shots. But Crozier's 19 saves included some good ones too, especially when the Rangers poured it on after Detroit defenceman Doug Barkley was penalized for elbowing with 1:36 left in the game. The Rangers pulled Paille for an extra attacker with 41 seconds to go, but to no avail.

Ullman's goal, his first of the season, came as he got his stick on Barkley's 50-footer just enough to make it skip by Paille. It came at 8:30 of the third period.

CHICAGO 5, MONTREAL 5

FIRST PERIOD
1—Chicago, Nesterenko (Hay, Mohns) 3:29.
2—Chicago, Wharram (Robinson, Mikita) 5:38.
3—Chicago, Wharram 8:31.
Penalties—Harper 1:45, McNeil 14:45, Balon 16:42.
SECOND PERIOD
4—Montreal, Backstrom (1) (Laperriere) 1:33.
5—Montreal, Ferguson (2) (Provost) 6:13.
6—Chicago, Hull (2) (Mikita) 8:26.
7—Montreal, J. C. Tremblay (1) (Rousseau, Larose) 8:38.
8—Montreal, Laperriere (1) 18:13.
9—Montreal, Backstrom (2) 18:21.
Penalties—Mikita (2), McKenzie 3:13, Harper 7:12, Talbot 9:21, Provost 13:10, Hay 11:39.
THIRD PERIOD
10—Chicago, Maki (3) (McKenzie, Stanfield) 11:01.
Penalties—Vasko 1:08, MacNeil 6:31, Talbot 14:36.
Stops:

Dejordy (C)	10	6	8—24
Hodge (M)	4	9	9—22

Attendance—12,921.

DETROIT 1, NEW YORK 0

FIRST PERIOD
No scoring.
Penalties—Bergman 4:31, Howe 9:15, Angotti 13:31, Martin 18:36.
SECOND PERIOD
No scoring.
Penalties—Nevin 1:36, McDonald 3:36, Johns 3:36, Howe (misconduct) 4:56, Ullman (misconduct) 4:46.
THIRD PERIOD
1—Detroit, Ullman (1) (Barkley, Smith) 8:30.
Penalties — Ingarfield 1:31, Barkley 14:08, 18:24.
Saves:

Crozier (D)	6	8	5—19
Paille (NY)	11	13	12—36

Attendance—10,469.

Hockey Scores

AMERICAN LEAGUE
Hershey 3, Pittsburgh 1.
SASKATCHEWAN JUNIOR
Melville 1, Saskatoon 2.
Flin Flon 4, Estevan 4.
EASTERN LEAGUE
Johnstown 0, Clinton 7.
Nashville 2, New Haven 4.
EXHIBITION
Memphis CPHL 3, Canada's National Team 3.

O.C. Soccer

LONDON (Reuters)—Results of soccer matches played Wednesday night in the United Kingdom:
INTERNATIONAL MATCH
England 2, Belgium 2.
WORLD CUP
Qualifying Round
Scotland 3, Finland 1.
FOOTBALL LEAGUE CUP
Third Round
Norwich 3, Chester 3.
ENGLISH LEAGUE
Division III
Gillingham 5, Shrewsbury 0.
Grimsby 1, Carlisle 1.
Luton 1, Mansfield 1.
Reading 3, Hull City 3.
Division IV
Bradford C. 1, Millwall 1.
Oxford 2, York City 2.
Chester vs Rochdale ppd.

ESQUIMALT HOCKEY LEAGUE
FIRST ANNUAL FATHER and SON OR DAUGHTER NIGHT
FRIDAY
OCT. 23rd
7:45 P.M.
PONTIACS vs. ARMY
9:15 P.M.
NAVY vs. VIKINGS
Children with Parents Free
DOOR PRIZES
1.—Autographed Stick Victoria Maple Leafs
2.—Family Pass Next Game
3.—Family Pass Ice Skating
ADMISSION - 50¢

Single Game
BIG-TIME FOOTBALL
Tickets
Now on Sale!
For Saturday's Game
on Closed Circuit TV
Saskatchewan Roughriders vs. B.C. Lions
Game Time: 8:30 p.m. at the Royal Theatre Saturday, October 24
Pick Up Tickets Now . . .
Prices are 2.00 2.50 3.00 each
Available at EATON'S Box Office
Open Thursday and Friday, 12 noon to 9 p.m. Saturday, 9 a.m. to 5:30 p.m.
Don't Miss Exciting Big Time Football!

They've Got a Secret — Instant Booze

VANCOUVER (CP)—A crowd of 25 singing, guitar-playing rugby players—carrying with them the secret of instant booze—arrived here Wednesday on the last lap of an international tour.

★ ★ ★

The Fiji Islanders flew in after a tour of France and Wales for a two-game stand on Canada's west coast. They play British Columbia Reps here tonight, moving to Victoria on Saturday for the last game before flying home. They play an all-Canada side in Victoria.

With them, the Fijians brought a bagful of dusty kava root. The root, from a small Fijian fern, takes five years to mature. It is pounded to powder, then mixed with water to produce a drink which the team claims will paralyze the larynx briefly.

Aca Soqosoqo, a 22-year-old soldier with the team, said:

★ ★ ★

"In the old days 12 virgins would chew the roots to make the paste. But now I must do it."

The fern, which team members say grows in wet climates as well as in the heat of Fiji, now is produced commercially.

The Fijians, descendants of warrior-cannibals, drew 100,000 to their five games in Wales.

Their average age is 26 and the team is made up of sugar cane farmers, policemen, school teachers, soldiers, porters, stevedores and carpenters.

Any Fort In Storm

Snow isn't only thing which can make fort in yard, according to nine-year-old Cameron, left, and six-year-old Jon, sons of Mr. and Mrs. Bob Foster of 9 Pine Street in Nanaimo. They heaped fallen leaves into highly satisfactory play fort outside home.—(Agnes Flett)

Around the Island

Hobson's Hat in Ring

COURTENAY — Ald. George Hobson, 42, appointed Monday as acting mayor of Courtenay, Wednesday confirmed reports that he will run for mayor in the annual December civic election.

The cafe owner and four-term alderman took over when William Moore resigned to become city clerk-administrator. Ald. Harry Harris said earlier he was willing to let his name stand for mayor.

Courtenay Vote Nov. 7

School Chief Explains

COURTENAY—Trustees must plan future school construction on the basis of present population and enrolment trends, says Courtenay district school board chairman James Simon.

"We don't need a crystal ball to tell us the district is steadily growing," he said. "But if we could look accurately into the future, we'd be ready for some of the unexpected leaps growth has been taking."

NORMAL INDICATION

Urging support for the building referendum which goes before district voters Nov. 7, the chairman said normal trends for this term indicated about 300 additional pupils.

"Instead, we've wound up with an increase of 500 in enrolment, the equivalent of, say, 15 more classrooms," he said.

THREE AT TIME

"Of course," Mr. Simon added, "even when we are certain of some requirements for several years ahead, provincial government policy will allow us to plan construction for only three years at a time.

"This is why school boards all over the province have been putting building referendums before the voters usually at regular three year intervals to cover the allowable phases of expansion."

REQUIRES SAY

The chairman explained the provincial government is a partner with local taxpayers in splitting the cost of education in the community, so it requires its say in assuring at least minimum standards of construction and when the money will be spent.

Spiralling costs of construction have required a constant search for different designs and uses of materials. In many cases rising costs have meant paring back on formerly accepted methods of construction.

NO HOT WATER

"The department and the trustees would like to provide hot water heating in new schools but we just can't afford it any more," said Mr. Simon.

He added costs in this district are actually well in line and below those of many districts in the province.

"Our total school cost of $370 a year per pupil compares very favorably wtih other centres whose per pupil costs run as high as $430 and more, depending on density of population and other factors."

Mr. Simon said the Nov. 7 referendum will add only about $7 in local taxation to the per pupil cost.

Ladysmith Voters Approve Platform

LADYSMITH—The Ladysmith Ratepayers' Association has approved a platform for the annual December election.

Association members voted in favor of the platform at a recent meeting. The details:

- A sewage treatment plant and extension of the sewer system.
- More sidewalks, curbs and boulevards.
- A tree-planting program.
- Relocation of the garbage dump, an end to illegal dumping of garbage and installation of litter receptacles.
- Acquisition and development of Transfer Beach.
- Continued long-range planning.

The three men whose terms of office expire this year have not announced their intentions. They are village chairman Leon Ryan and commissioners Rod Battie and Tom Strang.

Voters this year will elect a mayor and aldermen as the village moves up to township status from a village Jan. 1.

Victoria Choir

Courtenay Gets Second Concert

COURTENAY—A second concert for the Courtenay district during the forthcoming fall and winter season has been announced for 8 p.m., Nov. 7.

The 50-member Arion male choir of Victoria, the oldest continuously active choir in Canada, will perform in Courtenay senior high auditorium. Rex the Magician also will appear on the program, which will be sponsored by the IOOF Glacier Lodge.

It was announced earlier that the Vancouver Symphony Orchestra will perform in the same auditorium Dec. 2, in the afternoon for school children and in the evening for adults.

Dr. James Lunam has agreed to act as chairman of the community groups which are sponsoring the visit of the 70-member orchestra, led by new conductor Meredith Davies.

Higher Court Trials Ruled in Courtenay

COURTENAY—Two men have been committed in magistrate's court for higher court trial after charges in their separate cases were reduced.

Harold Pedersen of Courtenay, originally charged with assault with intent to commit rape, was committed on a charge of indecent assault following an incident in Comox Sept. 12. Magistrate John Ryland conducted the preliminary hearing in camera.

Lorne Wallace Wellman of Cumberland, originally charged with intent to endanger a life by shooting a firearm, was committed on a charge of possession of an offensive weapon following an incident in a Cumberland home this month.

'DISAPPROVAL'

Magistrate Lionel Beevor-Potts, who conducted Wellman's preliminary hearing in public, expressed "complete disapproval" of the behaviour of Alec Doleman of Cumberland and said he thought his actions "disgraceful."

Evidence indicated a shot was fired at Doleman, but missed, and the shooting incident followed a party at Wellman's, after which some couples went to a hotel.

B.C. Supplements Brannan Lake

A $200,000 renovation job launched by the provincial government is turning quarters once used to house children of Sons of Freedom Doukhobors at New Denver in the B.C. Interior into a new school for delinquent boys.

Deputy welfare minister Ray Rickinson said Wednesday the new school will supplement facilities at Brannan Lake industrial school near Nanaimo, which have been criticized as inadequate.

The New Denver school, once a Japanese internment camp and empty since the last Doukhobor children moved out four years ago, will be launched with 20 boys in either April or May.

It will provide custodial care and some treatment and will be expanded later.

Navy Ketch On Tour Next Week

HMCS Oriole, the navy's sail training ketch, will make six stops for public inspection during a tour of the Gulf Islands next week, the navy announced Wednesday.

The Oriole will be open as follows: Ganges, 4 to 9 p.m. Monday; Port Washington, 12 noon to 2 p.m. Tuesday; Mayne Island, 4 to 9 p.m. Tuesday; Saturna, 4 to 8 p.m. Wednesday; Hope Bay, 10 a.m. to 12 noon Thursday; Sidney, 5 to 9 p.m. Thursday. The ketch is due to return to Esquimalt Friday.

NANAIMO—An inquiry was ordered Wednesday by coroner Russell Inkster into the death of North Burnaby resident William Wilson aboard the B.C. Fish Packers vessel Koprino. He is believed to have died about 5:30 a.m. of a heart attack while the vessel was near the Ballenas Island, eight miles east of Parksville.

★ ★ ★

DUNCAN — Doman's Transport Ltd., James Street, has purchased Marpole Transfer Ltd. of Vancouver, a deal carrying with it the right to ship into the B.C. Interior. Company president Herbert Doman said the move will allow the subsidiary Doman's Lumber to deliver direct from Cowichan sawmills and lumber yards to a pulp mill and molybdenum mine in the Prince George region. The firm will have upwards of 100 vehicles and will carry freight to and from any point in B.C.

★ ★ ★

NANAIMO—The city minor hockey association will meet Friday to take its stand on the "final" offer of city council and the civic recreation commission regarding minor hockey fees. Council and commission Tuesday proposed a $2 fee for all players starting with the 1965-66 season.

★ ★ ★

GABRIOLA ISLAND — Mrs. Helen Cox has been re-elected as rural representative for the Gabriola attendance area, one of the 12 rural attendance areas in the Nanaimo school district.

★ ★ ★

NANAIMO — A 74-year-old Nanaimo man was fined $50 in magistrate's court Wednesday and given a six-month driving licence suspension after he pleaded guilty to impaired driving. Court was told Oscar Mattson was charged after police saw his car travelling down Departure Bay Road at about five miles an hour.

★ ★ ★

NORTH COWICHAN — An official of the provincial municipal affairs department will speak on amalgamation when the North Cowichan (Southend) Ratepayers' Association holds its annual meeting in the North Cowichan firehall at 8 p.m. Tuesday.

★ ★ ★

NANAIMO — RCMP are investigating the passing of counterfeit $20 bills in local stores. The latest bill turned up Tuesday among the post office receipts deposited at a bank. Officers said the easiest way to detect the bogus bills is to compare the shading around the Queen's head.

★ ★ ★

UCLUELET — New officers elected by the Ucluelet PTA are J. Hardy, president; M. Ralston, vice-president; Mrs. Geo. Irvine, corresponding secretary; Mrs. Richard Poole, recording secretary; Mrs. Ralston, treasurer; Mrs. Herbert Holley, program chairman, and committee members Mrs. Allan Davidson, Mrs. Albert Larson, Mrs. G. Billy, Mrs. J. Semenoff, Mrs. G. Miller, Mrs. H. Henderson and Mrs. William Saxton.

★ ★ ★

TOFINO — The fifth annual hard times dance of the Tofino Legion branch women's auxiliary will be held in the Legion hall on Hallowe'en and will take the form of a masquerade and basket social. Women with baskets will be admitted free and baskets will be auctioned, with prizes being given for costumes.

Appeal Past 40 Per Cent

NANAIMO — The district United Appeal campaign now stands at $34,236, or almost 41 per cent of the $80,333 objective. Next big event in the drive to support agencies is the two-day residential blitz Monday and Tuesday which will touch at every home in the Nanaimo school district.

EATON'S
BOULEVARD International
Fashion Shows

. . . featuring highlights of the world's finest fashions modelled for you Thursday, Friday and Saturday at EATON'S.

In the Corner Window, Douglas at View Streets, at 12:15 to 1:30 — highlighting footwear! On the Main Floor and the Floor of Fashion from 2:00 to 3:30 p.m.—strolling fashion shows! In the Shoe Department on the Floor of Fashion See Beautiful Shoes modelled at 2:30, 3:00, 3:30 p.m. and an extra show at 7:00 p.m. Friday evening.

GLENEATON
Nylon Sale
Continues Thursday!
20% Off Regular Prices!

Three more days to take advantage of these values! Seamless or full-fashioned nylons . . . all in proportioned lengths and "Sanitized" for added foot comfort. Stock up now on all your hosiery needs while this money-saving feature lasts!

Continues Thursday!
Our Big 88c Toy Sale

Be a wise Santa . . . buy now and tuck away for Christmas! Choose from many new, novel, colourful toys. Shop in person . . . or by phone—Dial 382-7141—ask for the "Order Line" . . . have your choice of four or more toys delivered!

EATON'S—Toys, Lower Main Floor, Phone 382-7141

BOULEVARD International

. . . goes 'round the world with taste-tempting foods discovered in many lands. You'll find gourmet treats galore . . . on EATON'S Food Floor . . . come . . . see! taste! enjoy! . . . international cuisine

Spice Island Demonstrations
"Boulevard International" presents Mrs. K. Nelson, Spice Island representative. Let her instruct you on the use of fine spices in your cooking, taste for yourself the delicious tidbits she'll prepare!

Spice Island Delicacies
Spices from around the world to help make your meals more taste-tempting! Choose from many exotic and delectable varieties . . . Tarragon, Rosemary, Summer Savory, Spice Parisienne, Old Hickory Smoked Salt, Juniper Berries, Mace, Pumpkin Spice. Priced from 39¢ to 98¢ each.

Tea for Every Taste—from Twinings
Teas from the rich plantations of India, Ceylon and China have found their way to EATON'S "Boulevard International." Give your taste buds a treat . . . try a variety of the refreshing delicious blends. Notice how the fresh, clear taste of tea makes foods more tempting. Delight your friends with the unexpected fragrance and flavour of Darjeeling Tea, the delicacy of Keemun Tea, or the richness of full-bodied English Breakfast Tea. Whatever your taste in tea, come to EATON'S during "Boulevard International" . . . for variety and satisfaction. Priced from 1.25 to 1.55 tin.

EATON'S—Food Departments, Lower Main Floor

Joint Boards

Reeve's Plan For Sewers, Water Hailed

NORTH COWICHAN—A unanimous vote of support Wednesday greeted a proposal from Reeve Donald Morton for joint water and sewer boards for the southern part of North Cowichan and the city of Duncan.

The reeve said the municipality already works with Duncan in such fields as garbage disposal, civil defence, park ownership, health and library services.

REQUESTS MADE

He said Maple Bay has made a tentative request for city water and other efforts are being made to bring some utilities under Duncan-Southend unity.

"This is bound to come sooner or later," said the reeve. "The sooner we can start the wheels turning, the sooner the wagon will get there."

COMMITTEE NAMED

Council named Reeve Morton and Couns. Elaine Dobbyn and John Cannon to a committee to draw up terms of reference for an exploratory committee.

The latter will ask Duncan, the Southend Ratepayers Association and the Duncan-Cowichan Chamber of Commerce to a joint meeting.

NOT FORGOTTEN

The reeve pointed out the northern part of North Cowichan has not been forgotten.

A sewer survey has started there and passage of a sewer bylaw could lead to a subdivision. Couns. Reginald Clegg and Gerry Smith and a representative of the Chemainus-Crofton and District Chamber were named to a subcommittee to investigate this matter.

PLAN FAVORED

Council voted to inform Health Minister Martin by letter it favors strongly the Cowichan Hospital planning board's proposal for construction of a $39,000 shell atop the proposed $3,500,000 Cowichan district hospital.

The shell would be the fourth floor of the hospital and would increase bed capacity to 188 from the initial 126. The provincial government's share of the cost would be $19,500.

Council also:

● Delayed a decision until its next meeting on Coun. Smith's proposal for employment of a full-time engineer.

● Learned Reeve Morton and public works chairman Coun. George Whittaker will start wage negotiations with outside workers soon. Coun. Dennis Hogan will act as alternate member.

Probe Favored

Nothing To Hide —Morton

NORTH COWICHAN — "We have nothing to hide," Reeve Donald Morton said Wednesday in favoring the appointment of an investigating committee by the Chemainus-Crofton and District Chamber of Commerce to probe a businessman's complaint.

In fact, the reeve appointed Couns. George Whittaker and Dennis Hogan as a council subcommittee to assist the investigators.

SMALL FACTORY

Chemainus cabinet maker Karl Schutz, who is building a small furniture factory on the highway at Chemainus, told a chamber meeting Tuesday that North Cowichan did not fulfil its promises regarding a water connection and a proposed road.

He said he was advised by municipal officials, before he started to build the factory, a water hookup would cost between $30 and $80. When he asked for the hookup, he was advised the cost would be $400.

LITTLE DONE

Mr. Schutz, whose factory will open in December, also charged the municipality told him a road from the highway to the factory would be built to develop the area—but so far, only a little work has been done.

Historic Figure

Bamfield Chief Dies, 83

PORT ALBERNI—A historic figure has gone from the west coast of Vancouver Island with the death in Bamfield Tuesday night of Chief Louis Nookamis.

The hereditary chief of the Ohiat band of Bamfield and nearby Dodger's Cove was believed to have been 83 years of age.

ACTIVE IN WHALING

He was a big man and still rugged in his last year, and his deafness never prevented him from looking back on the days when his band was active in the whaling and sealing industries.

As a boy, Nookamis hunted for seal with the late Capt. Victor Jacobson and was a member of the crew of the ship Minnie when it was wrecked on the Siberian coast in 1896.

OUT SIX MONTHS

This was in the days when men, often accompanied by their families, would be out on the sealing grounds for six months at a time.

According to the legends of Louis Nookamis' life, he was among the best of the whale hunters on the coast and there is a story that he would jump on the back of a live, harpooned whale to place a light on it.

SELECTED CHIEF

As well as being hereditary chief, Nookamis had served as selected chief of the band.

The Ohiats are relatively few in number, their ranks decimated by sealing and whaling disaster of the early days. It is believed Jack Peter, a nephew of Louis Nookamis, will inherit the chieftainship. Mr. Peter lives in this district.

Largest Diving Catch?

Hundred-pound octopus, captured recently by Henry Hubscher of Victoria in Cowichan Bay, has been entered in Vancouver Island Skin Divers' Association record as world's largest taken with ordinary skin diving equipment, without air tanks. —(Don Ryan)

Pilings to Go

Invasion Threat Over

LONG BEACH — Ottawa apparently has decided there is no longer any reason to expect an invasion by Japanese troop transport planes.

The Ucluelet-Port Albion Chamber of Commerce has campaigned for years for the removal of about two dozen old pilings sunk into the water near the Tofino end of Long Beach during the early part of the Second World War—to prevent invading airplanes from landing.

Now, the Chamber has been notified by A. W. Walkey of the federal transport department's Vancouver office that the department will call tenders shortly for the removal of the pilings.

Most of the pilings had sunk in the 19 years since the end of the war so they were submerged. Local residents called them a danger to boats and a blot on the tourist attractions of the popular beach.

Early Advertising

Chamber Can't Control Pre-Christmas Rush

By JEAN BAIN

DUNCAN — Premature Christmas advertising is beyond the jurisdiction of a Chamber of Commerce, directors of the Duncan-Cowichan Chamber decided at their weekly meeting Wednesday.

They also voted to ask city council to ease downtown traffic congestion, possibly by turning Government and Underwood into one-way streets.

STRAIN ON FAMILY

A letter from members of the Duncan-Alexander PTA said the trend toward premature Christmas advertising and decorating "puts the family under an unnecessary strain" and asked if the Chamber considered the matter "worthy of attention."

Several Chamber directors expressed the opinion that the Chamber cannot interfere with free enterprise.

"The Chamber cannot tell a merchant he can or cannot advertise, decorate his window or play Christmas music," said president Cliff Pascoe.

Director Pat Rogers said the general trend in recent years has been to start advertising and sales promotion for Christmas merchandise well in advance of the holiday season.

UP TO INDIVIDUAL

He said it is up to the individual to decide whether he will support early advertising by buying weeks before Christmas.

Don Dowsley pointed out early advertising and decorating is part of free enterprise, and added:

"If a person doesn't like it, he has the right to say so and also the right to patronize a store where the policy is advertising closer to the Christmas season."

NOT TOO EARLY

Dennis Hurley felt decorating and advertising did not start too early in the Cowichan district and pointed out seasonal activities have to be planned months ahead.

However, he said, "I don't agree with having Santa Claus arriving all the end of October and dragging around for two months. I would be happy if they cut out this activity."

AFTER LABOR DAY

Herbert Doman said merchants in some large Eastern Canada centres start Christmas campaigns shortly after Labor Day.

Secretary Art Stevenson was instructed to advise the PTA by letter the Chamber has no authority to tell merchants how to run their businesses.

DELEGATION

Mr. Pascoe, director Richard Benzies and roads committee chairman Al VanSacker were delegated to see city council about the problem of a "bottleneck" on Government between the E & N Railway tracks and Station Street.

Mr. Benzies brought up the problems of congestion downtown and on Government. He said the downtown area pays premium taxes but the area east of downtown has better facilities and easier access of the various merchants.

HIGHWAY SIGN

He said local merchants recently paid $250 to refurbish a directional sign on the highway which points the way to city centre, and the provincial government added signs of its own.

Since the signs had been provided, said Mr. Benzies, facilities should also be planned to accommodate downtown traffic.

ONE-WAY TRAFFIC

Most directors agreed the ideal solution would be one-way traffic on Government and Underwood.

Mr. Benzies suggested a request to city council for signs which would direct traffic down Canada Avenue and away from the "bottleneck." He also said a hazardous section of washboard at one point on Government should be repaired.

Director Will Dobson added three other alternatives:

● Construction by the provincial government of a road from Herd Road to Lake Cowichan Road, to alleviate heavy truck traffic.

● Construction of a road, in conjunction with the industrial development of 55 acres of Indian-owned land, south of Trunk Road and parallel to Government.

● Improvements to Trunk and Government by the provincial government, which is responsible for the secondary highway.

Tofino Fishermen

Mercy Trip Pair Presumed Dead

TOFINO—Search officials indicated Wednesday they consider two Tofino fishermen missing and presumed drowned.

Tony Charleson, 34, of Refuge Cove, and Henry Sicamous, 30, of Hot Springs Cove, disappeared with their 34-foot troller Tonto after completing a mercy mission.

★ ★ ★

They brought heart attack victim William Jones, 74, the 25 miles to Tofino from Hot Springs Cove but he died in hospital.

Mr. Charleson, who has two children, and Mr. Sicamous, who has a son, vanished on the trip home.

The Ahousaht troller Three Jacks, owned by William Frank and skippered by Cosmos Frank, found wreckage from the Tonto Sunday while on their way north to fishing grounds.

★ ★ ★

Search planes later found a life ring, a mast and part of the bow of the Tonto one mile east of Hesquiat. The troller's overturned skiff was found at Boulder Point near Estevan.

RCAF planes, the RCMP, the Tofino lifeboat and Indian boats have taken part in the search.

Ski-Lift Plan Moving

★ ★ ★ ★ ★ ★

Courtenay Group to Raise Funds

By RUTH McKELLAR

COURTENAY—The first definite step has been taken toward construction of the long-proposed ski lift at the Forbidden Plateau Lodge.

A group of district businessmen and ski enthusiasts announced this week that a committee has been named to seek formation of the Mount Becher Ski Club and Development Society.

NON-PROFIT GROUP

It will be a non-profit group incorporated under the Societies Act and will develop and operate ski facilities in the areas used by the local ski club.

Members of the committee did not indicate how this group would tie in with the provincial government's plan, announced last spring, to open up skiing areas around the lodge through land swaps with timber companies.

It was noted that Quebec resident Henry Stadlbauer, whose firm expressed interest in ski lift possibilities last year, is a director of the development committee.

The committee plans to raise funds by donations and the sale of redeemable certificates to any interested party. Any funds will be held in trust by the ski club while incorporation proceedings proceed.

Committee officials say that, in the short time since the plan was conceived, more than $12,500 has been pledged. On the strength of this, the group has ordered a $30,000 T-bar ski tow.

The 1,850-foot lift will begin at the top of the club's existing lower rope tow and extend into the timber above the upper rope tow.

MORE PARKING

Forbidden Plateau Lodge officials also announced the lodge will enlarge parking facilities to accommodate 350 cars.

George Hamilton is chairman of the development committee. Other directors are Robert McPhee, Keith Morton, Peter Schulz, William Woods, Keith Seale and Richard Isenor.

More News Of Island On Page 20

Cumberland

Chamber Concerned Over Housing Lack

CUMBERLAND — Chamber of Commerce officials have decided to see village council chairman William Henderson about the lack of housing in Cumberland.

The decision for a meeting was taken at a Chamber gathering which expressed concern over the shortage when more and more RCAF families are looking for rental units.

Henderson

Mr. Henderson will be asked to arrange a meeting with the new U.S. owners of Canadian Collieries Ltd., to establish what land would be offered for sale if the village wished to extend its boundaries for housing construction.

The Chamber also endorsed a brief from the Atlin Board of Trade calling for completion of the "A route" to Alaska after a report on the brief was submitted by Dr. J. Cubbage.

225-MILE LINK

The route requires 225 miles to link existing roads, already in use by logging and mining companies, and would in no way interfere with the so-called Route of the Haidas which has already been endorsed by Island chambers.

The route to Atlin would eventually feed back into the Alaska Highway but would open a shorter road to Atlin and attract tourists and industry alike.

The Chamber also gave its leaders direction on their course of action when a joint meeting is arranged to discuss amalgamation with the Courtenay-Comox Chamber of Commerce.

Education Week Scheduled For Fall Instead of Spring

NANAIMO—The Nanaimo and District Education Council has decided to hold its 1965 education week this fall instead of at the time usually set by the federal government.

Council chairman A. W. Gascoyne explained Wednesday education week is normally held in the early spring and often conflicts with end-of-year studies and extracurricular events.

DATES NOT SET

He said the dates for the 1965 week have not yet been released by Ottawa but expected they would be in early spring again.

At a meeting Tuesday the council unanimously passed a motion to have education week in Nanaimo during the fall at a time that could be co-ordinated with the open houses held in many district schools.

Mr. Gascoyne also announced that the council's private study into aspects of sex education within the Nanaimo school district, which was disclosed during the summer, has not started yet.

It will be carried out with the assistance of the ministerial association, members of the medical profession, public health officials and the school board.

"We are aware there are a great many points of view on this," said Mr. Gascoyne, "and we are attempting to ascertain what they are with a serious and comprehensive study of the problem."

He said the study is being conducted privately as it is for the edification of the council only.

Lumber Firm Hails New City

PORT ALBERNI—A spokesman for the Alberni Valley's biggest taxpayer expressed good wishes Wednesday for the future of the city which will be formed here when amalgamation goes into effect, Oct. 31, 1967.

J. E. Forrest, Alberni area general manager for MacMillan, Bloedel and Powell River Ltd., said:

"Since 80 per cent of our employees live in the two cities and with the other taxpayers have decided there will be greater municipal efficiency from amalgamation, the company supports this view."

Mr. Forrest added: "Our company sincerely hopes this union of the two cities will lead to even greater civic growth for this area in the coming years."

Aid to Nanaimo

A $42,667 loan to Nanaimo to aid in construction of a municipal sewage treatment project was announced in Ottawa Wednesday by Central Mortgage and Housing Corporation.

Wage Offer Rejected By Nanaimo Teachers

NANAIMO — Negotiations between Nanaimo district teachers and school trustees broke down Tuesday night, Harold Godfrey, a trustee and chairman of the school board salaries committee, announced Wednesday.

The 290 teachers are seeking a pay increase of 12½ per cent and Mr. Godfrey said the negotiations terminated when the teachers declined to consider the board's offer of a 3.2 per cent increase over 1964 salaries.

Unless further meetings between the board and teachers take place before Oct. 31, conciliators will be appointed as provided under the Public Schools Act.

If no decision has been reached by Nov. 15, the salary dispute will be submitted to binding arbitration.

Last year negotiations went to the final stage of binding arbitration with a settlement of about four per cent in favor of the teachers.

The 12½ per cent increase was the only request made by the teachers. Junior secondary school teacher James Gold is chairman of the teachers' salaries committee.

Tofino School

Second Room Needed Soon?

TOFINO — Trustees of the Ucluelet-Tofino school district have begun an investigation, even before a one-room school is completed, to find out if it should have a second room.

LONG BEACH AREA

The prefabricated school is being set up by Turner Bros. of Port Alberni as part of a $105,000 expansion program for the Ucluelet-Tofino school district.

It is located seven miles from Tofino, in the Long Beach area, and is designed to provide accommodation for children now attending classes in the Tofino airport school.

The trustees will ask the Indian affairs department how many Indian children will attend the new school.

The trustees feel a second room will be needed, since the area around the school is growing and the Long Beach Indian reserve is close at hand.

Turner Bros. also is making good progress on addition to Ucluelet Elementary School, including three classrooms, an office, a storeroom, a washroom, an activity room and a covered play area.

BY DECEMBER

Two of the classrooms should be in use by December and the other facilities open by the end of the year.

In addition, Ucluelet Contracting Co. is clearing and grading a new sports field for Ucluelet Elementary.

OUR FLAG SINCE 1892 · WHY CHANGE IT?

The Daily Colonist.

Vancouver Island's Leading Newspaper Since 1858

★★★★★

Sunny
(Details on Page 2)
★ ★ ★
Telephone
383-4111
Want Ads
386-2121

No. 264—106th YEAR | VICTORIA, BRITISH COLUMBIA, THURSDAY, OCTOBER 22, 1964 | ★★★★★ | 10 CENTS DAILY 14 CENTS SUNDAY | 42 PAGES

To Honor Commitments

U.K. Allies Reassured By Wilson

LONDON (AP)—Prime Minister Harold Wilson's new government advised its allies Wednesday that Britain will stand by its international commitments.

In swift moves to allay any possible doubts about the Labor government's loyalties, Foreign Secretary Patrick Gordon Walker sent off messages which emphasized:

● Britain will go on giving the fullest support to the Central Treaty Organization, which with U.S. backing, links Turkey, Pakistan, Iran and Britain.

● Britain will continue its "policy to full support for the aims" of the eight-nation Southeast Asia Treaty Organization. The United States and France are among SEATO's members.

★ ★ ★

Britain regards the work of the seven-nation European Free Trade Association as important. EFTA was set up as a counter-group to the European Common Market. Its members swap industrial tariff concessions.

Only Tuesday night the Wilson government reaffirmed its loyalty to the Atlantic alliance and pledged its full co-operation with that 15-nation defensive organization.

★ ★ ★

Wilson and leading members of his administration have at various times criticized some aspects of the Cento and SEATO alliances. They see neither as fully meeting the changed needs of the Middle and Far Eastern situations.

★ ★ ★

Laborite Urges Coalition

LONDON (AP)—A call for an alliance of Britain's Labor and Liberal parties came Wednesday from Woodrow Wyatt, a leading moderate in the Labor camp.

★ ★ ★

Wyatt advanced his proposal without the backing of Prime Minister Harold Wilson, his own party leader, but Jo Grimond, the Liberal leader, showed interest.

★ ★ ★

Under Wyatt's proposal Grimond would get a seat in Wilson's cabinet and the Labor party would abandon attempts to nationalize the British steel industry along traditional socialist lines—a project that the Liberals oppose.

★ ★ ★

Wyatt claimed the arrangement would give Wilson's new Labor government a solid basis of power by adding nine Liberal votes.

U.S. Watched Test-Site Construction

Sky Eye Spied Chinese

WILMINGTON, Del. (AP) — Rep. Harris McDowell (Dem.—Del.) said Wednesday that the United States watched step-by-step the construction of China's atomic bomb site.

McDowell told a press conference of a briefing given him and three other Democratic members of the House foreign affairs committee Tuesday by State Secretary Dean Rusk in Washington.

McDowell quoted Rusk as saying that U.S. spy satellites took photographs so clear that the state department could see the erection of the tower from which China exploded its atomic bomb last week.

★ ★ ★

McDowell said others at the briefing included Reps. Donald M. Frasher, Minnesota; Cornelius Gallagher, New Jersey, and Wayne Hays, Ohio.

In Washington, Hays issued a statement criticizing McDowell for "making public the secret information he received at the state department briefing."

He said this would be "of unquestionable and inestimable value to the Chinese Communists."

"In fact," Hays said, "it was probably the biggest intelligence break that Peking has had vis a vis the United States."

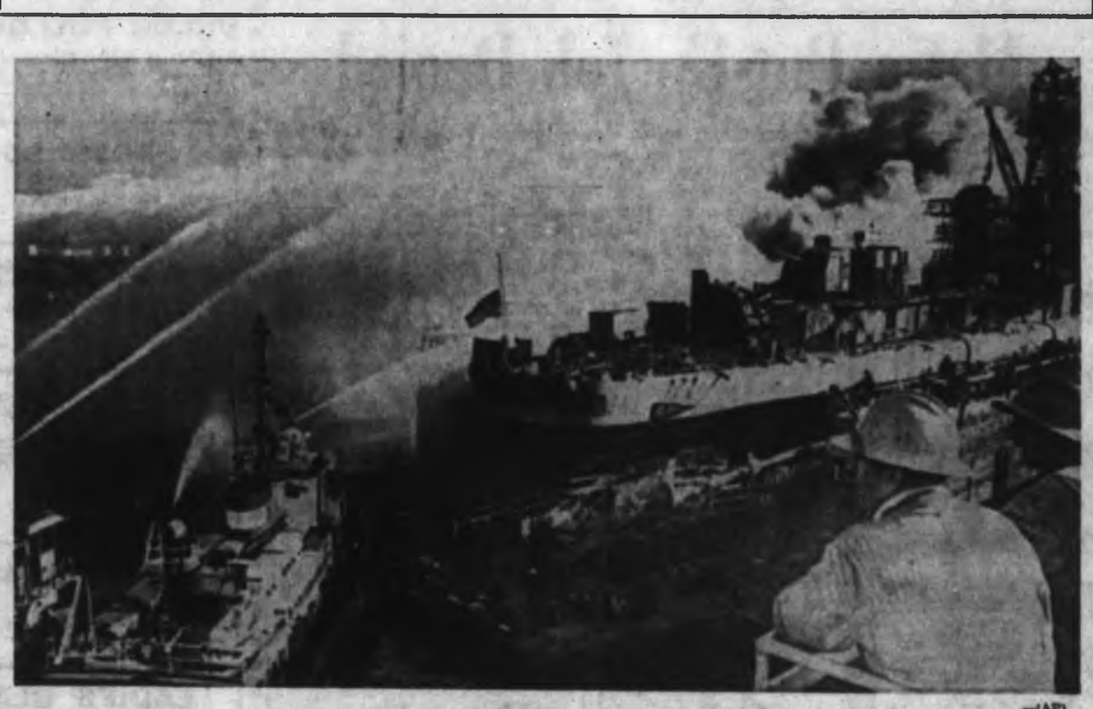

—(AP)

Water sprays over blazing dock and destroyer

★ ★ ★ ★ ★ ★

Fire Sears Seattle Dock

SEATTLE (AP)—One of the worst waterfront fires in Seattle's history ravaged the Todd Shipyard Corporation's repair facilities in the south end of the harbor Wednesday.

Two navy ships, including the destroyer Marshall, and a huge Washington State auto ferry were endangered by the blaze.

For more than four hours the uncontrolled fire, fed by creosoted timbers and oil-soaked planking, hopscotched along under the piers, once popping up behind firemen and forcing them to retreat through the heat and smoke.

Dozens of firemen, shipyard workers and sailors fighting the fire were treated for smoke inhalation or injuries.

Fire Chief Gordon Vickery suffered a leg injury when struck by a hose stream from a fireboat and knocked down. He stayed on the job. Four persons were sent to hospital but none were in serious condition.

MAJOR DAMAGE

There was no immediate estimate of loss, but the fire did major damage to an 8,500-ton wooden drydock valued at more than $2,000,000.

Fire broke out at several points on the Marshall, which was undergoing overhaul. The ship could not be towed away because a hull plate had been removed.

Vickery blamed the fire on a welder's torch, but the shipyard reported welders had been gone from the area for some time before the fire erupted.

CREW JOINS FIGHT

The fire spread to the adjoining drydock where the Marshall was high and dry. Within 10 minutes the order was given to the 108 crewmen to abandon ship. The men quickly joined fire department crews.

All available firefighting equipment went to the scene and fire boats played hoses on the blaze from the water.

The shipyard is located on Harbor Island, which also is the location of several oil storage tanks. Workers playing water on the tanks and surrounding docks were aided by the lack of wind.

Nikita Praised

OUSTER SPLITS REDS

BERLIN (AP)—Unrest is spreading in East European Communist party ranks over the ouster of Nikita Khrushchev and in East Germany party meetings were reported Wednesday to have been disrupted by unruly demonstrations.

Communist organizations rarely admit their views are anything but unanimous.

Information Bureau West, an unofficial Western intelligence agency, said its East German sources reported there had been an unprecedented flood of questions at seminars and several had to be broken off because the discussion leaders lost control of the meetings.

KIND WORD

The East German party was among the first in Eastern Europe to say a kind word for the deposed Khrushchev.

Elsewhere in Eastern Europe, the Polish, Hungarian and Czechoslovak parties have openly praised Khrushchev.

GIVE REASSURANCE

The new Soviet leaders, party secretary Leonid I. Brezhnev and Premier Alexei N. Kosygin, have tried to reassure the restless Communist parties abroad. Both pledged at ceremonies Monday welcoming the three Soviet cosmonauts to continue policies laid down by Khrushchev.

These policies let up on the pressure imposed on the Soviet bloc in Stalin's day, allowing the various Communist states a little more freedom to act on their own.

WANTS DETAILS

The French Communist party said Wednesday it wants more information on "conditions and methods" by which Khrushchev was ousted. The big French party is second only in the western world to the Italian Communist party which also criticized the move.

Israel's Communist party paid tribute to Khrushchev and also asked Moscow for more information on his ouster.

The Norwegian Communist party said Khrushchev did not deserve "to be thrown into the gutter."

★ ★ ★

Chinese Bid Direct

WASHINGTON (AP) — Communist Premier Chou En-lai has transmitted directly to President Johnson through diplomatic channels the Red Chinese proposal for a summit conference on abolition of nuclear weapons, the state department disclosed Wednesday.

The proposal has already been rejected by top U.S. officials in public statements —State Secretary Rusk dismissing it as a "smoke screen" to cover China's first nuclear test explosion.

What appears significant about the new disclosure is the direct transmission from the premier of the unrecognized Peking regime to the U.S. president of such a message.

★ ★ ★

Johnson

Victory Without Hot War

ST. LOUIS (UPI) — President Johnson laid down a 10-point program Wednesday night which he said would defeat Communism "without the cataclysmic destruction of the civilized world."

Johnson, campaigning in the Middle West, denounced as "dangerous" the foreign policies of Republican presidential nominee Barry Goldwater.

GREAT ISSUE

Johnson said peace is the great issue in the presidential campaign, and added:

"In such a world as this — a nuclear world — there is no room for bluster and bluff and belligerence. There is only room for courage, intelligence and reason."

Continued on Page 2

Goldwater Chooses: No Choice

WASHINGTON (AP) — Republican national chairman Dean Burch said Wednesday the controversial film about U.S. morality, entitled Choice, has been withdrawn "at the request of Sen. Goldwater."

The film, made and sponsored by the Citizens for Goldwater-Miller, was to have been shown over the NBC network today. It depicted scenes of girls in topless bathing suits, pornography and street violence.

Witness Tells of Struggle

Put-Up Job Denied In Mafia Kidnapping

NEW YORK (UPI)—The only witness to the kidnapping of Mafia kingpin Joseph (Joe Bananas) Bonnano has discounted speculation that the racketeer staged his own abduction to dodge a grand jury which was to quiz him about syndicate crime.

William Power Maloney, Bonnano's attorney, was with the underworld big shot when two men with 45 calibre automatics pulled Bonnano from a taxi on Tuesday night outside Maloney's Park Avenue apartment.

"C'mon Joe, my boss wants to talk to you," one of the raincoat-clad men informed the swarthy, Sicilian-born Bonnano, Maloney said.

The lawyer said one of the men fired point blank at him but missed when he tried to aid Bonnano, who was shoved into another car and sped away.

GANGLAND CONVENTION

The abduction came just hours before Bonnano was to appear Wednesday morning before a federal grand jury investigating organized crime.

Bonnano, 59, is the reputed Cosa Nostra chieftain in Brooklyn and was a delegate to the notorious Apalachin gangland convention in 1957.

Federal attorney Robert Morgenthau said an investigation was underway to determine whether there was an obstruction of justice in Bonnano's disappearance.

EXECUTION FEARED

Chief of Detectives Phillip Walsh said he did not think the kidnapping was staged. "It certainly didn't look that way," he said.

Maloney was asked if he thought a gangland execution might be awaiting his client. "You're damn right it might be," the attorney said.

Maloney said he, an associate, Joseph P. Allen, and Bonnano had dinner in a midtown restaurant about 8:30 p.m. "We had a pleasant dinner," he said. "Joe ordered spaghetti, filet mignon and a special red wine —he's a wine connoisseur. I didn't notice anything untoward.

Continued on Page 2

Portugal Protests Papal Trip

VATICAN CITY (UPI) — Pope Paul VI's trip to the eucharistic congress in India has touched off major diplomatic complications with Portugal.

★ ★ ★

Portuguese Foreign Minister Alberta Franco Nogueira described the trip as "useless and unjust" in view of India's seizure of the Portuguese enclave of Goa.

★ ★ ★

A high Vatican official, who declined to be quoted by name, said Nogueira's statement "causes great sorrow in the Vatican."

Chisholm

★ ★ ★

'Final War in 10 Years' Unless China Appeased

OAKVILLE, Ont. (CP) — Dr. Brock Chisholm of Victoria, former director of the World Health Organization, says there could be a war of annihilation within 10 years if immediate steps are not taken to reach an amicable understanding with China. The Chinese last week exploded their first atomic device.

"We had better get friendly with them before it's too late," he said, "before they get the bombs to wage an atomic war."

★ ★ ★

Dr. Chisholm said in an interview that "the Chinese expect to fight an atomic war in which they will lose more than 300,000,000 people."

He said he doubts whether China would join the United Nations if an invitation were extended "until such time as it has proved it is the greatest power in the world."

★ ★ ★

He said he based his prediction of a war in 10 years on a belief that it will take China that long to develop a satisfactory delivery system for its atomic warheads.

★ ★ ★

Dr. Chisholm said he believes there is a need for and a trend toward a form of world government to replace many of the functions of national governments.

Bonnano Summered In Canadian Cells

MONTREAL (UPI) — Joseph Bonnano spent the better part of the past summer in Canadian immigration department cells here.

Bonnano's Canadian troubles started on May 27 of this year when he attempted entry into Canada on a "landed immigrant" status.

Bonnano had entered Canada at Blackpool, Que., on the New York-Quebec border. He told immigration officials at that time he intended to enter the cheese manufacturing business here.

However, the 59-year-old Bonnano was ordered deported almost immediately on the grounds he had lied to immigration officials in denying a previous criminal record when seeking entry to this country.

Don't Miss

"Kingdom of West' Under Fire
—Page 19
★ ★ ★
Yogi Berra Khrushched
—Art Buchwald, Page 41
★ ★ ★
Pearkes Opens School of Music
—Page 42

	Page
Bridge	25
Comics	41
Coming of Age	20
Crossword	24
Financial News	13
Garden Notes	41
King Fisherman	8
Names in the News	10
Social	24, 25, 26, 27
Sport	16, 17, 18
Television	28
Theatres	30

Amid Barrage of Girls

He Found His Tropic Flame

VANCOUVER (CP)—Capt. Sydney Crapper will never put another ad in a newspaper.

The retired British army officer, on vacation from a Nassau hotel job, placed one in the personals column of Vancouver newspapers last week, hoping to find a girl he met 20 years ago in the tropics.

The response was overwhelming.

After a week-long siege of phone calls, he got the one he had been waiting for. It was his flame from the sun-kissed tropics.

★ ★ ★

They went to dinner Tuesday night.

"I'm still recovering," the captain said at noon Wednesday. "It was just perfectly enjoyable."

He said he may see the Vancouver "girl from his past" again before he leaves for home Friday.

But the barrage of response to the ad has taken its toll of the wiry captain.

"I'll never do it again," he vows.

★ ★ ★

He has finally asked the hotel switchboard to intercept his calls. "I can't take it any more. I'm just not as young as I used to be.

"Mind you, I wish I were."

Fork-Lift Man Hurt

CHEMAINUS (Special) — A Ladysmith man was reported in fairly good condition in hospital Wednesday night after an accident at the big B.C. Forest Products pulp-paper mill addition in Crofton. Clifford Tate suffered severe head injuries when his fork-lift toppled over.